DAILY, 5c—SUNDAY, 10c

COLONIST TELEPHONES
All Departments ..... E 4411
AFTER 11.30 P.M. AND BEFORE 8.00 A.M. AND SUNDAYS
News Desk ..... E 4600
Reporters ..... E 2300
Sports ..... E 7000
Social, Island News ..... E 6285
Circulation Mailing Room ..... E 5725

The Daily Colonist.

THE OLDEST DAILY ON THE PACIFIC COAST—ESTABLISHED 1858

NO. 237—NINETY-SECOND YEAR | VICTORIA, BRITISH COLUMBIA, TUESDAY, SEPTEMBER 19, 1950 | TWENTY-EIGHT PAGES

A dynamic Minister of Defence is the chief need in any Cabinet Shuffle

Crisis Rallies Parties

U.K. Steel Vote May Fell Labor

LONDON, Sept. 18 (CP). — All parties in the House of Commons today summoned their sick and absent members to be on hand tomorrow for the crucial steel-nationalization vote that may strike down the Labor Government.

The summons even reached out to Korea where Thomas Driberg, Labor member, has been observing the war. He will not be able to get here.

The Conservatives sent the call to Sir George Harvie-Watt, bound for New Zealand. He left his ship at Gibraltar and is flying home.

NOT SUITABLE

The last-minute attempts to round up absent members came at a time when Government informants, confounding the general tenor of political thinking, made known that Prime Minister Attlee does not regard the present time as suitable for a new appeal to the country.

Previous forecasts said the Government contemplated an Autumn election.

Now, however, it was stated officially that if the Labor party weathers tomorrow's vote, it hopes to avoid a general election this Autumn.

Parliamentary division is scheduled for 10 p.m. (2 p.m. P.D.T.) and could easily go either way. The Government so far has squeezed through in all crucial divisions held since it was re-elected last February with a single figure majority. This time it looks closer than ever.

DOWNFALL

Defeat on the nationalization issue would mean the downfall of the Government and an election within a month.

Princess of Nanaimo Reaches Water

AP Wirephoto

The Sir Princess of Nanaimo rests in the water at Fairfield Yards, Glasgow, Scotland, after launching ceremonies September 13. The ship is scheduled to begin service on the Nanaimo-Vancouver run by March. With a payload of 1,500 passengers and 150 cars on its two-a-day return run, the 6,000-ton vessel will have top speed of 18½ knots. Fittings include a restaurant and coffee bar, lounge, large observation room and 22,500 square feet of parking space. It will be equipped with all aids to navigation including instruments for direction finding, automatic electric sounding, radar and ship-to-shore telephone.

Defers Formation Of European Army

NEW YORK, Sept. 18 (AP). — The United States agreed tonight to defer setting up a U.S.-Canadian-European army to meet the threat of Communist aggression but qualified American sources warned the orgd was terribly urgent.

Spokesmen for the United States delegation to the North Atlantic Pact Council of Foreign Ministers pointed out that Russia took a decision in Korea—direct or indirect—that might result in global war.

WRONG GUESS

They noted that it was a very profound move and a wrong guess. But they add they believed the Kremlin now is re-assessing the situation. Therefore, they insisted that the council must hurry on the question of men, supply and money.

Spokesmen said the United States was shocked by the French expression of surprise over Secretary of State Dean Acheson's "package" proposal to send American and Canadian troops into the frontmost West European approaches as a part of a combined, single command defence army.

They stressed that the plan was no surprise to the French.

Meanwhile, an announcement is expected tomorrow from the "Big Three" Foreign Ministers—who met during the Atlantic Pact sessions—on a relaxation of West German occupation statutes which would end the state of war with Germany and consider an attack against West Germany as an act of aggression against the United States, Britain and France.

Two Injured As Cars Crash

A city girl was taken to hospital following a collision last night between two cars at the corner of Bay and Shelbourne Streets.

She is Joyce A. Holland, 840 Country Street, who was a passenger in a Ford Coupe driven by Wilfred Holmes, 2780 Cedar Hill Road, which was in collision with a car driven by John H. Pollard, 3130 Blackwood Street.

Suffering from a possible fractured arm and severe leg abrasions, she was taken to Royal Jubilee Hospital by city police. Holmes suffered similar abrasions and an injured right shoulder, but was released from hospital last night, police said.

Police Check Cars On "Death Alley"

Cracking down on motorists on Belcher took an active part in the the dangerous section of highway known as "Death Alley," highway patrol officers Friday night staged a first-hand glimpse of traffic conditions on the Island Highway.

The check came closely on the heels of a report that R.C.M.P. are conducting a complete survey of traffic conditions on the "Death Alley" section.

Beer parlors along the route are being given close attention.

Saturday night, a driver was arrested by a highway patrol officer near the Six-Mile House, and charged with drunken driving. He will appear in court this morning.

Two passengers in the car were charged with being drunk in a public place.

With the strength of the highway patrol squad recently considerably increased, motorists using that section of the Island Highway leading into Victoria can expect rigid enforcement of traffic regulations.

Two Killed, Two Injured In Bowen Island Crash

VANCOUVER, Sept. 18 (CP). — A crew with him to lower rocks observed plane, believed to be a Seabee, crashed today at Bowen Island, Howe Sound, in a wilderness logging operation.

The B.C. Airlines Co. plane crashed shortly after taking off and dropped into waters off Bowen Island, Hummer resort 18 miles west of Vancouver, at about 3 p.m.

Killed were A. N. Beach, about 32, of Vancouver, the pilot, and a Mr. Lebana.

NOT SERIOUSLY HURT

Injured were Gerald A. Brennan, logging engineer executive, and Bernard Bonna. Neither was seriously hurt. They are in hospital here.

A spokesman for B.C. Airlines said he believed the fog, which began moving in early this morning, was responsible for the crash.

He said the plane was en route to the Stillwater logging camp, 77 miles southwest of Powell River.

Bodies of the dead were still aboard the partially-submerged plane.

Brennan said later that the plane, forced down by heavy fog, hit a wall of rock, throwing him into the water. He managed to drag the unconscious Bonna from the craft and

Marines Still Pour Into Seoul Suburb

North Koreans Unable to Muster Force Strong Enough to Halt Vigorous Drive

TOKIO, Sept. 19 (Tuesday) (AP). — Big Patton tanks led almost unopposed United States Marines into the Seoul industrial suburb of Yongdungpo today.

Thus far, the North Koreans have been unable to bring any strong force against the 40,000 Marines and soldiers who landed on the west coast and now are pushing vigorously inland.

Down in Southeast Korea U.S. infantrymen were across the Naktong River on the Red-held west side in two places. South Korean troops punched hard on the northern perimeter, hammering out big gains in two sectors north of Taegu.

Flames pounded the North Koreans relentlessly.

BIG DAY

It was a big day for United Nations arms on both the old and new Korean battlefronts.

The 40,000 United Nations troops who landed at Inchon hope to cut off reinforcements to the 130,000 Reds in the southeast.

The Americans hold Kimpo airfield, 12 miles northwest of Seoul.

Yongdungpo is a southwest suburb of the 800-year-old Korean capital. It is on the southwest bank of the Han River across from Seoul, which the Reds captured June 28—three days after the war started.

Associated Press correspondent Russell Brines reported Marine forward positions about a mile west of Yongdungpo. Brines said paiwis edged closer to Seoul.

HEAD OF COLUMN

U.S. Navy carrier-based pilots reported they saw the Marine in Yongdungpo Monday at the rear of a column of tanks, trucks and vehicles, moving up from the harbor beachhead a score of miles to the west.

Previous first reports from correspondents had placed the marine spearhead less than three miles from Seoul and about a mile outside Yongdungpo.

In the co-ordinated offensive to break out of the old Pusan perimeter in Southeast Korea, elements of the United States 2nd Division Monday crashed across the Naktong River line and established a firm bridgehead on the west bank.

Quickly following other United States units, 23 miles farther north, crossed to the Naktong's west bank in 10 assault boats Tuesday morning, Associated Press correspondent Stan Price reported.

Russia supplied the North Korean Communists with weapons and munitions, sending in a wide variety of equipment as late as 1950, MacArthur said.

In his fourth report to the United Nations Security Council, MacArthur made it clear that this outside aid pumped up the striking power of the North Koreans to the point where they were able to launch their invasion of South Korea, June 25.

The U.N. commander pointed out, for example, that North Korean industry "is not capable of providing heavy equipment such as armor, tanks and artillery."

SOVIET WRANGLE

Russia Jakob A. Malik met up the council with a two-hour wrangle to delay the reading of MacArthur's report. He was finally voted down, ten to one.

At the end of the reading, U.S. Delegate Warren R. Austin introduced exhibits including a submachine-gun. Malik darked out of the chamber.

Earlier, Malik had remained expressionless with his earphones off so he could not hear the Russian translation of MacArthur's words.

The Security Council's meeting today came on the eve of the fifth session of the General Assembly in that larger arena, the council's dispute, including the Korean case, will be renewed.

AP Wirephoto

First Division leathernecks advance single file through a street in Inchon, Korea, as they expand the bridgehead established by a landing on the west coast near Seoul. Men are members of the First Battalion of the Marine Division.

China Reds Aid Koreans MacArthur Tells Council

LAKE SUCCESS, N.Y., Sept. 18 (AP). — General Douglas MacArthur charged today that Communist China provided a major share of the muscle of the North Korean army by swelling its ranks with 40,000 to 60,000 combat-seasoned troops of Korean origin.

Russia supplied the North Korean Communists with weapons and munitions, sending in a wide variety of equipment as late as 1950, MacArthur said.

In his fourth report to the United Nations Security Council, MacArthur made it clear that this outside aid pumped up the striking power of the North Koreans to the point where they were able to launch their invasion of South Korea, June 25.

The U.N. commander pointed out, for example, that North Korean industry "is not capable of providing heavy equipment such as armor, tanks and artillery."

SOVIET WRANGLE

Russia Jakob A. Malik met up the council with a two-hour wrangle to delay the reading of MacArthur's report. He was finally voted down, ten to one.

At the end of the reading, U.S. Delegate Warren R. Austin introduced exhibits including a submachine-gun. Malik darked out of the chamber.

Earlier, Malik had remained expressionless with his earphones off so he could not hear the Russian translation of MacArthur's words.

The Security Council's meeting today came on the eve of the fifth session of the General Assembly in that larger arena, the council's dispute, including the Korean case, will be renewed.

India Proposes Seating of Reds

LAKE SUCCESS, N.Y., Sept. 18 (AP). —India formally proposed tonight that the United Nations Assembly turn China's U.N. seat over to the Communist regime of Mao Tse-Tung.

The proposal was submitted to Secretary-General Trygve Lie on the eve of the Assembly's fifth session, which opens tomorrow at Flushing Meadows.

BULLETIN

Britons Land

INCHON, Korea, Sept. 19 (Tuesday) (CNS).—The first detachment of British Royal Marine Commandos and volunteers — have landed at Inchon from the United Nations liberation fleet and have moved forward to join United States Marines for the Han River crossing to Seoul.

Family Income Gains

Standard of Living High in Victoria; Survey Indicates Rich Market in City

(Special to The Daily Colonist)

NEW YORK, Sept. 18. — Victoria stands out as a rich market, with average spending at a level above that of most other cities in Canada. This is brought out in a new, copyrighted survey of buying power, prepared by Sales Management, covering all sections of Canada and the United States.

The high standard of living prevailing in Victoria is indicated by the volume of retail business done in the past year. The local stores registered a sales total of $10,400,000, which was well above the city's quota. On the basis of its population it should have accounted for only $481 per cent of Canada's business. Actually, however, it did 1.2694 per cent.

GAIN OVER 1949

This $10,400,000 sales record was a gain over the volume of business done the previous year, $90,400,000.

The ability of local families to spend more was made possible by better incomes. The 17,000 families in Victoria attained a gross income of $61,000,000 in 1949, dividing the one by the other yields a per family income of $3,588, which was higher than the $3,443 figure for Canada as a whole and than the $3,473 earned per family in British Columbia.

The earnings locally marked a gain over the previous year when the average family was $3,273. During the same period income nationally dropped 5.8 per cent per family.

MARKET HUB

The fact that sales were higher than income indicates that Victoria is the hub of a large trading area.

After analyzing Victoria as to population, income, sales and other significant factors, the survey assigns to it a "quality of market" index of 165. The rating ceta it 66 per cent above the nation as a whole in sales potential.

Leading Catholic Figure Visits St. Ann's Academy

Canadian Photo

Visit of His Eminence Eugene Cardinal Tisserant to St. Ann's Academy yesterday afternoon was one of the highlights of his tour of Canada. Here from Rome, Cardinal Tisserant is the second-ranking Cardinal Bishop of the Church. Shown on steps of the Academy are, left to right, front row: Most Rev. Bishop James M. Hill, Bishop of Victoria, Rev. Mother Mary Liguori, provincial superior; His Eminence Eugene Cardinal Tisserant; Sister Mary Dorothea, Most Rev. Joseph Charbonneau, chaplain of St. Ann's Academy. Rear, row, left to right, are Sister Mary Luca, Sister Mary Cornelius, Sister Mary Annunciata and Sister Mary Agatha.

(See story on Page 16).

Inside Today

	Page
Oakes Murder Case Reopened	8
Border Defense Plan Urged	8
Shamrocks Take Second Game of Series	15
* * *	
Bobby Sox	12
Classified	17
Comics	28
Crossword	12
Culbertson on Bridge	12
Editorials	6
Financial News	18
Interpreting the News	10
Life's Like That	21
Local News	3, 27
Louella Parsons' Column	16
Marine News	26
Obituaries	8
Radio Programs	17
Serial Story	12
Social	6, 7
Sport	15, 16
Sunrise and Sunset	27
Television	17
Theatres	12
Tides at Victoria	27
Uncle Wiggily	12
Vancouver Island News	34

Britain Gaining Dollars

Rumored Rise of Pound Brings Official Denial

LONDON, Sept. 18 (Reuters) — Officials of the Treasury and Bank of England today denied rumors that the pound sterling is to be raised above its present rate of $2.80 to the United States dollar.

Officials could not confirm such rumors in any case, since currency changes can never be announced in advance. But today's denials were accepted in financial banking and other expert quarters.

The position of the pound has been transformed since it was devalued from $4.03 to $2.80 exactly a year ago—today is the first anniversary of the devaluation.

Rumors of an upward change have appeared in some overseas and a few London quarters. The rumors themselves demonstrate the transformation. Britain has been gaining dollars this year faster than she was losing them last year.

The rumors are ideally calculated to bring still more dollars to Britain, just as rumors of devaluation cause a country to lose dollars.

On her present dollar position, and on her comparative costs, Britain could probably afford a higher sterling rate, sterling convertibility and sweeping dismantling of foreign exchange.

But there has been no indication that the authorities will take a chance on any of these things.

The Weather

FORECAST

Victoria City.—A few clouds with patches of fog in the low areas during the morning. Little change in temperature. Winds light.

High today 70.

Sunshine yesterday—9 hours 42 minutes.

COLONIST READING

	Mts. Max.	
Downtown	50	56
	Precipitation	
Halifax	Mts. Max. Inches 48	60
Montreal	39	64
Ottawa	39	64
Toronto	44	66
The Pas	32	55
Winnipeg	43	66
Regina	36	64
Prince Albert	34	63
Medicine Hat	39	66
Calgary	38	59
Edmonton	36	59
Pouce Coupe	34	59
Vancouver	50	60
Kamloops	44	66
Cranbrook	40	66
Prince Rupert	47	57
Prince George	41	61
Dawson	34	59
Great Falls	39	66
Seattle	48	66
Chicago	49	66
San Francisco	50	66
Los Angeles	54	66
New York	55	75

The Daily Colonist Victoria, B.C., Tues., Sept. 19, 1950

Oakes Murder Mystery Reopened by New Clue

SAN FRANCISCO, Sept. 18 (CP).—A "very frightened" man's story that he knows who killed Sir Harry Oakes revived investigation today into the unsolved bludgeon murder of the Canadian mining millionaire.

Sir Harry, a prospector who struck it rich when he came upon a gold vein near Kirkland Lake, Ont., about 38 years ago, was beaten to death at his Nassau, Bahamas, home the night of July 8, 1943. His son-in-law, Count Alfred de Marigny, was tried and acquitted of the slaying charge and the case became one of the most sensational murder mysteries in recent years.

The revived investigation began after Edward Majava, 31-year-old Finnish-born machinist, was picked up by Oakland, Cal., police on a drunk charge Sunday. He claimed that he knows who killed the baronet.

Police gave out only a few details of Majava's story but whatever he told them was sufficient to start the long-distance wires humming between here and Nassau.

Patrick O'Regan, British vice-consul here, put in an "urgent" call to Government authorities in Nassau. From the capital of the British Colony came word that Augustus Roberts, assistant police superintendent was flying here.

O'Regan said: "The name of the alleged murderer has been given and we must proceed carefully."

TOLD BY WOMAN

Majava was described today as "very sober and very frightened."

Police inspector James L. Mengini quoted him as saying he had been told the name of Sir Harry's slayer by an American society woman in Fort Lauderdale, Fla., two years ago.

The police officer said Majava had informed him "a man told me to keep my mouth shut and get out of town—or else," after the society woman had given him the slayer's name.

Shortly after Assistant Police Supt. Roberts' arrival in Miami, Fla., en route to Oakland, he received telephoned instructions from Commissioner G. H. Rance of Nassau. Roberts then proceeded to Fort Lauderdale to question a woman—presumably the one mentioned by Majava.

An official source in Nassau said the person named by Majava as the slayer is a Bahamian. Police declined to confirm or deny this report.

Bomb Attempt Leads to Cells

SANTA MONICA, Cal., Sept. 18 (AP).—John H. Grant, 32, convicted of attempting to murder his wife, two children and three other persons by placing a gasoline bomb aboard an airliner, was sentenced today to one to 20 years in prison.

The aircraft engineer, who told a jury he was heavily in debt, nagged by his wife and in love with a pretty air line stewardess, was beneficiary of a $25,000 insurance policy Mrs. Grant bought at his request before boarding the plane.

Grant was accused of planting a gasoline time bomb in his wife's luggage. It was set to explode over the ocean after the plane took off on the April 17 flight to San Diego. Besides Mrs. Grant, their children, Marie, 6, and Bobby, 5, there were 13 passengers on the flight.

The infernal machine went off prematurely at the airport and no one was injured. Grant was convicted August 8 of six counts of attempted murder.

Secret Paper on Massacre Vanishes From U.S. Files

WASHINGTON, Sept. 18 (AP).—The United States army today disclosed the disappearance from its files of a top secret document bearing on the alleged Russian massacre of 11,000 Polish officers early in the World War. It offered no explanation for the loss.

At the same time the army released for publication a substitute memorandum on the subject prepared from memory last May by Lt.-Col. John H. Van Vliet, Jr.

Van Vliet was a prisoner of the Germans when he visited the scene of the alleged massacre in Katyn Forest near Smolensk, West Russia. He said in his memorandum that he believed the Russians killed the Polish officers.

The army said it was continuing to search for the original memorandum, dictated by Van Vliet in May, 1945, for Maj.-Gen. Clayton Bissell, then army chief of intelligence.

Van Vliet said he and several Allied officers watched the Germans exhume the remains of numerous bodies clothed in Polish army uniforms.

Plot Smashed

Indo-China Outpost Falls Into Communist Hands

HANOI, Indo-China, Sept. 18 (AP).—Communist-led Vietminh troops have captured the French outpost of Dongkhe, about 100 miles north-east of here. French sources said to-night.

Several battalions of Vietminh forces, numbering about 2,500 men, attacked the outpost Saturday.

Almost simultaneously, French and Viet Namese police smashed what they believed to be a Red plot to launch a general attack inside Saigon, capital of Viet Nam.

These Communist moves indicated the possibility that a new crisis might be developing.

Vietminh forces captured Dongkhe last May, but French parachute troops retook it almost immediately.

TROOPS MASSED

A French spokesman said 8,000 other Communist troops have massed in the Laokay area, 160 miles north-west of Hanoi, and an attack is believed imminent. Laokay is along the Chinese Communist border.

Police in Saigon arrested more than 100 Communist terrorists who were said to have been ready to attack within the city.

Authoritative sources said the Communist-led Vietminh of Russian-trained Ho Chi Minh had smuggled a battalion into the Viet Nam capital. Documents seized from terrorists detailed plans for an attack Sunday night.

Exports to Russia Halted While U.K. Checks Stand

LONDON, Sept. 18 (Reuters).—Britain will suspend export of certain machine tools ordered by Russia and other East European countries while she checks her own needs and those of the Commonwealth and Atlantic Pact powers, it was announced in the Commons today.

The Anglo-Polish trade agreement of 1949 will also be reviewed because of "the changed circumstances," said Harold Wilson.

These promises were made after Conservative members again challenged the Government on the supply of metal goods to "possible aggressors."

But Wilson said he could not promise that after the investigation the Government would necessarily stop the export of metal goods to Eastern Europe.

Britain would maintain "the closest relations" with the United States in considering any goods she proposed to prohibit from export to Eastern Europe.

Opposition Leader Winston Churchill, demanding a "plain answer," had asked Wilson: "Are these tools going out of the country to arm the war potential of others, or are they going to be kept in this country?"

Oliver Lyttelton, Churchill's war-time minister of production, in charging that lathes are being exported to Russia and Poland, said: "They spell armor and guns."

The Commons was debating a Government amendment asking approval of its policy of stopping export of materials likely to be needed for home defence, but at the same time maintaining "mutual-benefit" trade with East Europe.

TUESDAY SPECIAL

NYLON PERFECTS
51 GAUGE, 30 DENIER IN FLATTERING FALL SHADES $1.29

FOR THE COOLER EVENINGS . . .

FLANNELETTE GOWNS
With long sleeves, plain tailored, in pink, blue and maize. 46 to 52. Each ... 2.95

FLANNELETTE PYJAMAS
Attractive new sun-spot pattern; butcher boy style, piped contrasting colors, in pink, blue, maize. S., M., L. Each ... 2.95

B.M. Clarke LIMITED
711 YATES STREET

SEPTEMBER 30th IS THE DEADLINE TO PLACE ORDERS FOR 1847 ROGERS BROS.

OLD COLONY - LOVELACE - AMBASSADOR

Delivery Will Be Made Before Christmas

Teaspoons, small, dozen	9.00
Teaspoons, regular, dozen	9.00
Coffee Spoons, dozen	9.00
Dessert Spoons, dozen	18.00
Tablespoons, dozen	18.00
Round-Bowl Soup Spoons, dozen	18.00
Dinner, Dessert or Salad Forks, dozen	18.00
Hollow-Handle Dinner or Dessert Knives, dozen	32.00
Butter Spreaders, each	18.00
Sugar Spoon	2.00 ea
Butter Knife	2.00 ea
Cold Meat Fork	3.00 ea
Gravy Ladle	3.00 ea
Berry Spoon	3.00 ea

F. W. Francis LTD.
DIAMOND MERCHANTS
1210 DOUGLAS ST.

OIL-BURNING RANGES

COMPARE THIS FOR PRICE!

GURNEY ALL-ENAMEL RANGE FITTED WITH THE FAMOUS CYCLOS OIL BURNER

COMPLETELY INSTALLED

$259.50 INCLUDING TAX AND INSPECTION

SEE OUR SHOWROOMS—CALL, WRITE OR PHONE

C. J. McDOWELL
PLUMBING AND HEATING LTD
1000 DOUGLAS E 4138

Controls Seen By November

OTTAWA, Sept. 18 (CP).—Credit controls on installment buying may be brought into operation before the end of October, informed quarters disclosed today.

It was indicated that the Government now is talking over possible credit curbs with various industries, department stores and retailers with the view of preparing regulations during the next few weeks.

At the same time, a Prices Board official has been dispatched to Montreal and Toronto to feel out finance corporations on tightening up loans to finance new cars.

Finance Minister Abbott's officials are expected to present him with a complete report.

Regulations then are expected to be prepared "without delay."

Authority to effect controls was given the Government during the last session of Parliament.

Designed to fight inflation by discouraging people from buying, the credit regulations are expected to be drafted on "a general pattern" of those in effect during the World War.

Halt Trade With Russia, A.F.L. Leader Demands

HOUSTON, Tex., Sept. 18 (INS).—A.F.L. President William Green called today for immediate cessation of United States trade with Russia.

Green told the 69th annual A.F.L. convention in Houston:

"The movement of American goods to Russia should be stopped now because it (Russia) will use those goods and materials for the purpose of war."

Green bitterly criticised the Soviet Union for "aggression" in Korea and recalled that prior to the Japanese attack on Pearl Harbor December 7, 1941, the A.F.L. convention in that year had urged a boycott of Japan.

Then Green said:

"Here is a parallel situation, in my judgment."

He went on:

"The record shows that this one nation has prevented peace. Make no mistake as to the objective of this one Government which is attempting to extend its control farther into Asia, into India and elsewhere."

Green reiterated that the A.F.L. would give full support to the United States Government in producing materials needed in fighting Communist forces in Korea.

He repeated an appeal to the voters to defeat Congressmen who have supported the Taft-Hartley Act. He mentioned Senator Robert Taft (R) of Ohio as one of labor's targets in the November elections.

Green blamed the failure of the last Congress to repeal the Taft-Hartley law on "Southern Dixiecrats and Northern Republicans who joined forces."

The Empire State Building has 102 stories and is 1,250 feet high.

Less Worried Over Attack From Arctic

NEW YORK, Sept. 18 (AP).—Lester B. Pearson, Canada's Minister for External Affairs, said tonight the Canadian Government is not so worried about attack over the Arctic as it was several years ago.

Pearson, questioned by United Nations correspondents on the A.B.C.'s "United or Not" program, was asked about the "scorched ice" plan to put air bases along Canada's Arctic border.

He replied that his talks with military men gave him the impression that an attack over the Arctic is not now considered as likely.

He said these opinions apparently were based on the "scale of attack" necessary for such an operation.

DOING SHARE

Asked about comments on Canadian response to the call for United Nations' forces in Korea, Pearson said Canada had not been able to send ground forces immediately because "it would have upset all our military plans."

He said a small force now being trained would go to Korea as soon as training is completed, and that with Canadian naval and air forces in the fighting "I don't think anyone can say we're not doing our part."

"I think we're alive now to the urgency of the situation that confronts us."

Saying that he felt it was necessary to admit Western Germany to "some kind of association" with the rest of Western Europe, he said he opposed building up a German army under German command.

LAXATIVE GUMDROPS
50¢ pleasant taste gentle action
Boots

J. R. SHORT

recommends the

FAMILY INCOME PLAN

for the young married man

PROVIDING "permanent" protection when it is most needed is the insurance problem of most young married men—solved economically by an Excelsior Life "Family Income" Plan.

★ $200.00 A MONTH to family from date of death until twentieth anniversary of policy's date of issue, and then—

★ $18,000.00 IN CASH—or in a series of monthly income cheques.

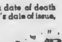

★ $10,000.00 "PROTECTION" after policy has been in force for 20 years, if still living.

★ $7,790.00 of "PAID-UP LIFE" at age 65—if maximum protection no longer needed ...

★ MONTHLY PREMIUMS REQUIRED: $22.50 per month during first 16 years, $13.00 per month thereafter.

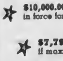

Figures in (4) and (5) based on age 28 (nearest birthday)

J. R. SHORT, Supervisor
409-11 Bank of Toronto Bldg., VICTORIA

The EXCELSIOR INSURANCE LIFE COMPANY
A STRONG CANADIAN COMPANY
HEAD OFFICE—TORONTO, CANADA
1890 1950

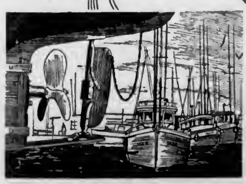

With the full power of the engine behind it, a propeller shaft has to have great strength and stiffness or it will bend or break. "Monel" shafts give remarkable satisfaction and long life.

Trolling lines of "Z" Nickel wire are being used more and more because they are tough, rust-proof and easy to reel in. Fish hooks and tackle made of Nickel alloys are strong as steel, and resist corrosion even in salt water.

Equipment made of Nickel alloys is used in handling and canning fish and other sea food because it is rust-proof, sanitary and stands an immense amount of wear.

Forty-three years of research have uncovered hundreds of uses for Nickel in the United States and other countries. Now Nickel exports bring in millions of U.S. dollars yearly. These dollars help pay the wages of the 14,000 Nickel employees in Canada and also help pay Canadian railwaymen, lumbermen, iron and steel workers and other men and women making supplies for the Nickel mines, smelters and refineries.

IN EVERY LIFE

Canadian Nickel

THE INTERNATIONAL NICKEL COMPANY OF CANADA, LIMITED, 25 KING STREET WEST, TORONTO

Speed Records Smashed in Model Plane Contests

New Canadian speed record of 133.28 miles an hour was established Sunday in Victoria Model Plane League contests by Ray Christante, Vancouver, seen at left with his fast model. Alan Jupp, also of Vancouver, at right, was another speed record breaker—flying class "B" model at 104.26 m.p.h. Mrs. Jupp, in centre, assisted in preparing planes for flights.

Up-Island model plane fans captured top honors in senior stunt flying events. Frank Lewis, Ladysmith, crowned champion in this section of program, is seen at right. Herbert Taylor, left, of Nanaimo, took second place. This is third consecutive year young Lewis has won this event.

Around Town

With Additional District News on Page 27

Three Canadian Marks Fall In City Model Plane Meet

Three Canadian speed records were broken Sunday at Macdonald Park as the 13th annual city championship event of the Victoria Model Plane League was brought to a close. The new marks were established by Vancouver competitors.

Alan Jupp won the class "B" speed event with a model doing 104.26 miles an hour. The previous mark of 101 m.p.h. had been set by Victoria's Rodney McLeod, who placed second in Sunday's event in this class.

In "C" class competition, Jupp also set a new mark of 118.6 m.p.h., which eclipsed Don Harvey's old record.

Ray Christante, also of Vancouver, set a new record in the class "D" event. His time was 133.28 miles an hour—beating Rodney McLeod's earlier record by one mile an hour. Don Harvey, Victoria, placed second in this event.

The city championship standings remained unchanged as a result of Sunday's events, with Andrew Rittich winning the junior aggregate cup; Ian Douglas topping the senior class and Rodney McLeod taking top honors in the open class.

In stunt flying contests, many juniors' models crashed. Junior class honors in this event went to Tony Gelsthorpe, with Andrew Rittich placing second. It was the first contest victory for young Gelsthorpe.

WINS FOR THIRD YEAR

Stunt flying for seniors saw Up-Island contestants setting the pace throughout the event. Winner was Frank Lewis of Ladysmith, who gained a total of 315 points. This is the third consecutive year that Lewis has captured the honors. In second place was Herbert Taylor of Nanaimo. Third place went to Walter Henderson of Chemainus.

In open stunt events, Donald Harvey won with 325 points, followed closely by James Caljouw of Chemainus with 320 points. Alan Jupp, Vancouver, was third with 318 points.

Douglas Collis was director of the contest, while Miss Shirley Willey and E. Tidbury served as recorders.

All trophies will be awarded at the Victoria Model Plane League's annual meeting to be held October 6.

* * *

OBJECTS TO BILL

The Victoria Truth Centre yesterday complained to City Council that its property had been resurveyed and that it was being asked by the city to pay $111.50 for the work.

Council was asked why the board of directors of the Truth Centre had not been notified or given an opportunity to have the work carried out "under legally acceptable arrangements of their own making."

* * *

TO ADDRESS BOARD

Dean Mansell, vice president of the Canadian Association of Real Estate Boards, Vancouver, will address the Victoria Real Estate Board tomorrow at the Empress Hotel, the meeting to start at noon.

Mr. Mansell will speak on "What Can the Real Estate Board do for Us?"

Today's Question

Answer on Page 4

What is the origin of the word "tornado"?

WANTS SIDEWALK

Mrs. Jacqueline Schwabe, 1923 Quamichan Street, yesterday asked the city to construct in her block the sidewalk which the residents of the 900 block on Bank Street object to.

"With the widening and resurfacing of Quamichan Street it is quite possible that it will become a speedway for buses and cars which will be very dangerous, especially since hundreds of schoolchildren walk along the roadside to two schools in the immediate vicinity," she declared.

Residents of Bank Street have petitioned against council-initiated plans to construct a sidewalk on the east side of the 900 block.

* * *

FIRES

Slight damage was caused by fire to the roof of a house occupied by C. McGow, 854 Alpha Street, Sunday afternoon, according to city firemen.

Yesterday morning firemen extinguished a beach fire which had been left burning on Dallas Road at Paddon Avenue. About noon, firemen were called to 258 Gorge Road East where some wires had started to smoke.

* * *

R.C.M.P. COURT

Thomas Charles, Beecher Bay, charged with drunken driving in R.C.M.P. court yesterday, was remanded to 2 p.m. today without plea.

He was arrested Saturday night on the Island Highway near the six-mile point.

itch Get Prompt Relief with Cuticura. Personal Rectal? Enjoy prompt relief from irritation with soothing Cuticura Ointment. Contains scientific medicinal ingredients. Buy at druggist today.

Price Increase For Liquor Being Delayed

Increased prices for liquor and beer in British Columbia will not be announced for at least a week, W. F. Kennedy, Liquor Board chairman stated yesterday.

Mr. Kennedy returned to the city from Eastern Canada yesterday. He said it would take at least a week to work out a new schedule of prices to include new taxes announced in the defence budget.

It is expected prices of liquor will be boosted more than the amount of the tax. Reports say distillers are planning to boost their prices.

Free of Fog, Patricia Bay Kept Busy

Fog-free Patricia Bay airport was a busy place early yesterday morning with the arrival of three four-engined North Stars from Eastern Canada and one Dakota which was forced to return to Patricia Bay when Vancouver airport was "socked in tight."

Trans-Canada Air Lines Flight Three arrived a few minutes after midnight to be followed shortly after 9 a.m. by two more from the mountain run.

The Dakota was on a local run to Vancouver. It took off Sunday night but was forced to return by dense fog at Sea Island.

The planes all took off later in the day when the fog cleared and landed safely at Vancouver.

LUNCHEON MEETING

Directors of the Victoria Chamber of Commerce will hold a luncheon meeting at the Empress Hotel, Friday, managing secretary G. I. Warren said yesterday. The meeting will start at noon.

Tony Gelsthorpe, Victoria, seems happy enough about winning junior class stunt-flying event in annual city championship contest, held at Macdonald Park. Young model plane enthusiast is holding his winning craft which crashed after winning top honors.

Cable to Serve Sointula Soon

Residents of Sointula on Malcolm Island will be served with electric power from the B.C. Power Commission's Alert Bay plant after mid-October, it was learned yesterday.

Serving the island required laying of 8,500 feet of high tension, three-cored cable under Cormorant Channel. Work was under the supervision of D. C. Stephenson, the commission's construction engineer. Cost was $80,000.

A substation has been built at Alert Bay to step up voltage from 2,300 to 12,000 and extra Diesel units have been added to the plant.

The Sointula cable is the third to the Islands constructed by the power commission. The first two serve Salt Spring Island.

MUSIC HOUR ENJOYED

Fifty-two music-lovers gathered at the Y.M.C.A. Sunday to enjoy the first of this year's series of the Sunday Music Hours.

James McGrath, Y.M.C.A. drama director, gave a short commentary on the first selection, "The Vagabond King."

There followed several recordings of the Glasgow Orpheus Choir, and a number of colored slides depicting the recent Y.M.C.A. tour through the Rockies.

The program scheduled for next Sunday will be composed completely of local talent.

ORIGINAL MEMBERS

There were 51 original members of the United Nations.

SUICIDE

Police were called Sunday morning to a Quadra Street address where a man had committed suicide by leaving a gas jet open.

NEW ELECTRONIC DISCOVERY FOR DEAF REVEALED

Acoustical Engineer Claims Even Severe Hearing Loss Can Now Be Corrected

CHICAGO, Ill. (Special)—New hope for the 15 million persons in the United States who are hard of hearing was voiced by Sam Posen, noted electronic scientist, and president of the Beltone Hearing Aid Company, in an exclusive interview with the Business Research Associates in Chicago.

Posen

He said that "through the miracle of modern electronics it is now possible to recapture hearing, even if the loss is severe, without a button showing in the ear." He demonstrated how the deaf can hear again with a clarity and ease they never dreamed possible.

To acquaint the hard of hearing readers of this paper with Mr. Posen's amazing new electronic invention, full details are described in a fascinating booklet, "New Discoveries to Help the Deaf Hear," which will be sent free in a plain wrapper to anyone who requests it. Address: Mr. Sam Posen, President; 1450 West 19th Street, 5480 Beltone Building, Chicago 8, Ill. A penny postcard will do.—Adv.

WE FIX RADIOS
In Your Own Home
Day or Evening
Home Radio Service
G 9741

"I wonder if everything will be all right?"

JIMMIE is one of nearly 300,000 young Canadians who start school this month. They are taking their first steps toward a grown-up world which their mothers and fathers are now shaping. Quite understandably today's parents, conscious of the unsettled conditions in the world today, are wondering if everything will be all right for *their* Jimmies.

It is a Bank of Nova Scotia tradition to build with Canadians for the future. The enormous potential of our country ensures a wealth of opportunity for individual and community growth. The Canadian record of achievement in the past is an indication of the stature to which Canada can rise. That is the way our managers are trained to think . . . and that is just one of the reasons you will find your Bank of Nova Scotia manager *a good man to know.*

The BANK of NOVA SCOTIA
A SIGN OF GOOD FRIENDSHIP

J. A. Baxter, *Manager*, Yates and Douglas Streets
P. B. Coombs, *Manager*, Douglas & Hillside Branch

This advertisement is not published or displayed by the Liquor Control Board or by the Government of British Columbia.

LARGEST TUNA
The world's largest tuna fish—1,800 pounds—was caught in Wedgeport, N.S., in 1934

Our policy has been
since the revised excise tax came into effect to sell all cars in stock and in transit at the pre tax price. This policy of fair dealing applies to several Hudsons which are on the showroom floors.
SEE THIS BEAUTIFUL CAR NOW AND SAVE
HUDSON
"THE CAR YOU STEP DOWN INTO"
JAMESON MOTORS LTD.
740 BROUGHTON ST. G 8353

Step out in KING'S CASUALS

MADE IN CANADA
NO DUTY TO PAY

Crepe Soles / Night and Day / Wedgies / Flatties / Loafers	5.95 to 8.95

This shoe similar to exclusive pattern at King's. • Black • Blue • Tole • Grey Only

5.95

King's Shoes Ltd.
710 YATES STREET — NEXT TO BIRKS

Coolport Earrings, pair ... 3.00
Coolport Brooches ... 1.25 to 2.00
Coolport Bowls of Flowers, 1.95 to 28.50
F. W. Francis Ltd. DIAMOND MERCHANTS
653 Yates Street

HARBORD Insurance Is GOOD Insurance
HARBORD INSURANCE LTD.
Representing the Finest FIRE, AUTO, CASUALTY and MARINE Companies in the World
B 4207 609 YATES

COMOX FURNACE COAL
$17.15 PER TON
ROSE FUEL CO.
Phone E 1185
1700 Douglas St. Opposite The Hudson's Bay

MIRRORS
Of Magnificence

See them in our window ... a fine group of lovely plate glass MIRRORS, all Venetian-beveled . . . available plain or with attractive designs.

Attractively designed ROUND MIRROR 20 inches in diameter. For hallway or living-room 6.30

Beautiful WALL MIRROR, size 15 x 44 inches. A very pretty mirror 13.70
Same size, with clips... 14.20

SPECIAL
Top quality MIRROR size 16x48 inches. Regular price ... Special value at only
45.00

Full-Length Mirrors
For bedroom or bathroom doors, cupboards, etc.
18 x 68 inches ... 25.30
20 x 68 inches ... 27.90
24 x 68 inches ... 33.90

MANTEL SIZE MIRROR 30 x 40 inches. Most attractive for over the fireplace
32.95

Standard Furniture
B 5111
RIGHT THROUGH—YATES TO VIEW

1858 **The Daily Colonist** 1950

AN INDEPEDNENT NEWSPAPER THE ORGAN OF NO CLIQUE OR PARTY

Victoria Owned and Operated

The Colonist Printing and Publishing Company Limited Liability
1211 Broad Street, Victoria, B.C.

Subscription Rates. By city carrier, $1.25 per month. By mail, British Empire and American Continents, $12.00 per year; $1.00 per month. Other countries, $24.00 per year; $2.00 per month.

TUESDAY, SEPTEMBER 19, 1950

Germany Cannot Remain in a Vacuum

THE General Assembly of the United Nations convenes today with about as complex a set of international tangles as it has known in the five years of its existence. There will be the Security Council's report on the disregarded cease-fire order in Korea, a report on United Nations' action in the field and Soviet obstruction at Lake Success, and the echo of the new sessions of the North Atlantic Council at which France objected to the re-arming of Germany for the joint defence of Western Europe. As the United Nations cannot open the doors to erstwhile enemy states until peace treaties have been ratified, Germany will have no direct voice in the discussions. Yet much will depend upon Germany in any future that Europe would care to underwrite.

While history explains the traditional reluctance of France to a Germany bearing arms, this stand can easily be overplayed in today's kind of a world. It is a certainty that Germany cannot remain in a vacuum; that her future will be either with the West or with the East, depending to a great extent on how she is treated in the course of the next few years — perhaps within the next few months. Soviet Russia's bid for a German alliance has been open and vigorously pressed for the last five years. How about our own, is it equally realistic? Extraordinary pains have been taken to keep Russia within the circle of the United Nations, although the Kremlin has been the main obstacle there to the genuine establishment of peace. Until a World War peace is written with Germany she cannot be given a seat at the same board.

The thesis that Germany must be kept disarmed implies that others will assume the obligation of defending her. Yet, as matters stand, continguous states can scarcely defend themselves. That is the crux of the problems facing the North Atlantic Council, and equally the United Nations. It is only by concurrence and action that the impasse can be broken.

No Hasty Action on Hospital Premiums

PROVINCIAL Health Minister Turnbull's definite announcement that hospital insurance premiums will not be varied before the middle of next year will be well received by contributors. The minister has made it clear that some increase then is to be expected, to cover the steadily rising cost of operating the hospitals, but in the meantime the Government does not propose to exercise the authority it received from the Legislature last session to put limited increases into effect at its discretion.

This shows good judgment in view of the fact that reorganization of the hospital service is still in progress and may when completed result in a further reduction of administrative costs, which became extravagantly high after the initiation of the scheme. Withholding action on premiums gives the newly-appointed Hospital Insurance Advisory Committee an opportunity to study the whole question and add its recommendations.

The important thing, however, is that the Government has abandoned the untenable idea of fixing levies such as this by order in council. Calling them "premiums" does not alter the fact that contributions to hospital insurance are taxes; and authority to set scales of taxation should not be surrendered by the Legislature. The Provincial Government last session attempted in the case of the hospital plan to take that authority into its own hands, but was brought up with a round turn and emerged with strictly limited powers. The new minister's statement that the House will say at the Spring session what the increases are to be shows that the Government does not intend to repeat that political blunder.

Righting a Matter of Military Substance

ALL is well that ends well. Mr. Claxton promised to look into the strange practice that condemned many of this country's war dead to near-anonymity. He has kept his word. The matter will be righted. Headstones on overseas graves will bear the names of the regiments in which the fallen men served, and which mean so much to members of such units.

According to Hansard Mr. Claxton explained the situation thus: "We found that the present practice had been followed in consequence of directions issued in 1946 before I became Minister of National Defence. I must say that it was possibly due to a misunderstanding, curious though that may seem . . . I have given instructions that all headstones to be erected will bear the appelations of the historic armored and infantry regiments whose members lie buried in those cemeteries, and as soon as that is done we will change or replace the headstones already erected that do not bear the names of the historic regiments in which they served, as they and their families and comrades would want."

The strong objection taken to the omission of regimental identification has thus borne fruit, and the minister is to be commended for taking prompt heed of the outraged feelings of ex-servicemen all across the country. It is worth noting, however, that it took a Victoria visitor to European war cemeteries, Brigadier W. G. Colquhoun, to bring the matter to light. It was his indignant reaction that sparked a flood of protest against the "curious misunderstanding" that, left uncorrected, would have done a serious disservice to the memory of many gallant men.

Letters and Excerpts

Letters to the editor on any topic of genuine interest are welcome if they are brief, accurate and fair. No letter will be inserted, in whole, or in part, except over the proper signature and address of the writer. Unsolicited correspondence cannot be returned.

CHEST BUDGET

Sir,—I see by the press that the Community Chest is almost ready to begin its canvass again.

Before we are approached I feel it is time that the public was given a complete balance sheet showing just how each dollar collected is spent. Let us see who is being paid salaries. Let us know how many are receiving remuneration. Let us know what organizations have received money, and how much, from this Community Chest.

I feel the above-mentioned questions are pertinent. It has been amazing to me that any organization can collect so much money and not be compelled to make public the disposition of its funds . . .

C. F. BOULTER

460 Monterey Avenue, Oak Bay, B.C.

MONEY HAS GONE

Sir,—The letters of Mrs. F. H. Scott, R. E. Collis and H. M. Lloyd must express the feelings of any person with a grain of common sense. Speed fools and drinkers, once caught and proved responsible for fatalities on our highways, should be prevented from driving a motor-driven vehicle of any sort again as long as they live. A known punishment of this sort would, I firmly believe, very soon reduce not only the death toll, but also drinking.

Of course if the powers-that-be really wanted to cut down accidents, no car would be able to travel more than, say, 35 m.p.h. If that is fast enough and taking risk enough for the U-drive people, it is fast enough and risky enough for anyone of sense. The wider, smoother and straighter the roads the more speeding under the present system.

As to the money for road work having run out, is there a representative of the taxpaying public watching expenditures? Some months ago a nice fat surplus was proudly boasted, and the first and only thing our members could think of doing with it was to raise their own indemnities; the Premier said that was not the time to do so. Are we supposed to have forgotten all about it? Surely the people out of whose pockets that money came should have a say in the matter of spending it. Why not use it for the people's benefit by paving properly the widened very rough sides and edges of our highway from the Gorge Bridge to Langford? These are danger spots.

G. R. BEALE.

Millstream Road, Langford P.O., B.C.

THE LAST WORD

Sir,—May I extend to your correspondent, Mr. Denbigh of Sidney, my thanks for his letter in your issue of September 14, wherein he shows my error in questioning the cause for thankfulness on the coming October 9. Your correspondent reasons that since I neither suffered burning in Quebec, nor drowning in Winnipeg, nor frost in the grain belt, nor pain of twisted limbs and back as millions of little children in our hospitals, I would be justified in closing at least one eye to their plight and, with my tongue in my cheek, give hypocritical thanks for my superior situation.

I seem to remember a case similar to what I would be if and when I accept that suggestion. As I recall it this man's name was Mr. Pharisee, and he was in the habit of standing in a public place giving voice, as in "Lord, I thank Thee that I am not as other men are. I fast twice in the week, and give special thanks for all that I possess in excess of what other people have." . . .

L. J. PEPPER.

4010 Orange Road, Victoria, B.C.

Dawn Angels

All night I watch'd, awake, for morning,
At last the East grew all aflame.
The birds for welcome sang, or warning,
And with their singing morning came.

Along the gold-green heavens drifted
Pale wandering souls that shun the light,
Whose cloudy pinions, torn and rifted,
Had beat the bars of Heaven all night.

These cluster'd round the Moon; but higher
A troop of shining spirits went,
Who were not made of wind or fire,
But some divine dream-element.

Some held the Light, while those remaining
Shook out their harvest-colour'd wings,
A faint unusual music raining
(Whose sound was Light) on earthly things.

They sang and as a mighty river
Their voices wash'd the night away:
From East to West ran one white shiver,
And waxen strong their song was Day.

—A. M. F. ROBINSON.

"History is the essence of innumerable biographies. THOMAS CARLYLE

INSEPARABLES

Thinking Aloud

". . . of shoes—and ships—and sealing wax—of cabbages and kings."

By TOM TAYLOR

IT would be an unconscious yen for the higher calculus, perhaps, that made me go out to count noses, some hidden desire to atone for the neglect of my youth.

I was wont then to run from all forms of arithmetic.

Otherwise I can't explain why I found myself at the corner of Yates and Douglas, the wartime mecca and trysting-place, with notebook and pencil in hand.

Actually I wasn't exactly counting noses but rather the people who owned them. Specifically I wanted to know whether more men than women, or vice versa, walked Victoria streets in daytime. Offhand you'd say the answer was in the vice versa bracket, seeing that males are supposed to be at work around 2:30 p.m., which is the time I chose for the survey.

You would be right, too.

Being a shy soul I parked myself in the doorway of a bank, so no one would notice me jotting down figures. If they did—well, maybe they'd think I was a bank teller, quite a respectable profession, I'm told.

Then I started to count.

* * *

Right off the bat my calculus was upset. The green light changed and a mixed group catapulted across the street and dumped themselves at my feet. By the time I sorted out the misters from the misses and mistresses half of them passed from view.

But I made the initial score 11 women and five men.

That's the way the ratio went. Once the feminine nose got ahead it stayed there. In five minutes' time 130 women and 65 men crossed the doorway in front of me.

I walked east a block to the Public Library corner. It was quiet there—much quieter than it will be when Miss Clay and her staff return home. Diagonally across the street a small multitude turned the Capitol Theatre corner, but only 27 women and 20 men — by honest count — graced my part of the sidewalk. The odds were so close I was tempted to include three small boys as males, but manfully I resisted.

Two blocks south and I was standing at the northwest corner of the Fort - Blanshard intersection. One, two, three, four, five—for two minutes the males came at double the rate of their opposites. The tally was 36 to 14 when six women walked behind me through a corner doorway. That was their misfortune, did they know it, for my list noted only those passing by on the front side.

Five minutes' worth made the count 40 to 27—for the men.

* * *

I shifted my stand, this time to the northwest corner of Douglas and Fort.

At once I saw a fattish fellow trip over his feet and sprawl inelegantly on the curb which, I regret to say, made me laugh heartlessly. It also threw my mental abacus askew. Women flocked past me in droves before I could count either their noses or their hats, both of which, if I may say so, were quite ornamental.

I also had trouble identifying the sexes; a hasty glimpse of feminine wearers of male slacks sporting also near-male haircuts is apt to confuse the issue when they pass in rapid succession—as they did here. The real males were also-rans. They lagged behind more than two to one, and the five-minute count for this intersection was 116 women and 51 men.

In all, then, 20 minutes of acute mathematical strain resulted in my notebook recording a total of 300 women and 176 men.

And what does all this prove? Nothing, I suppose, except that men must work and women must shop—and that my calculus has grown rather rusty, I'm afraid.

Soviet World Strike Plot

By JAMES WAKEFIELD BURKE
North American Newspaper Alliance

BERLIN.—The world-wide program of strikes and labor unrest generally, agreed upon at the Cominform meeting in East Berlin last month, is deemed so important by the Russians that they have assigned no less a person than a deputy foreign minister to the task.

(In the British House of Commons last week Labor Minister Isaacs exposed a huge Communist plot to disrupt British industry and essential services. It was being led, he stated, by men just returned from a Cominform meeting in Warsaw.)

In charge of the organization of worker disharmony in the West is Alexei Jefremovich Bogomolev, former Soviet Ambassador in Paris.

This report comes from a German Communist labor leader who recently returned from a conducted tour of Moscow.

Upon reaching Moscow, he stated, his delegation was brought at once to the "Palace of Work," where Bogomolev occupies the seat of power. In this 1,000-room office building, more than 60 Russian unions are administered. The fifth floor is completely occupied by the "Union Internationale," which extends its tentacles into the farthest corner of the world.

During lunches in the subterranean cafeteria of the Union Building, the German learned from an interpreter that Bogomolev now operates as a "specialist," working with experts from all European countries.

The returning delegate reported that one of Bogomolev's three telephones is a direct wire to the Kremlin, where the important Communist Central Committee and Politburo have offices.

The ex-ambassador received the German delegation in an office lined with maps of Europe; but he had little to say. His experts gave the Germans their instructions. Berlin Communists will be informed when the "world-wide strike program" begins.

Bogomolev began his new job about six weeks ago, and already has fired 11 section heads, replacing them by men close to him. The nominal chief of the "Union Internationale," Oorsev, is doing only administrative work since Bogomolev took over.

Nobody knows exactly what Bogomolev actually is doing in his office late every night. But the Berlin delegate was assured that he is behind all the Communist strikes, not only in France, but in other European countries. He hopes thus to break the strength of the Western world.

Shortage of Mine Engineers

(From The Ottawa Citizen)

CANADA is facing a serious shortage of mining engineers. A Department of Labor report on Canadian university enrollment by courses indicates a sharply declining trend in the proportion of students registered in mining engineering. During the next few years there may not be enough mining graduates to fill half the Canadian mining industry's estimated requirements.

Mining students make up only 4.2 per cent of the total engineering enrollment in the current class of 1951. The proportion is down to 3.5 per cent for 1952, and 3.0 per cent for 1953. Yet mining activity in Canada is expanding. Positions which cannot be filled by young Canadians are going to British and American engineers. Already 15 per cent of the mining engineers in Canadian companies are from the United Kingdom, 7 per cent from the United States and 3 per cent from other countries including South Africa and Australia.

The apparent unpopularity of mining engineering among students does not spring from the postwar decline in veteran students attending the universities. While mining registrations are dropping, there is a rising enrollment trend in electrical and chemical engineering.

Ironically, the estimated number of graduate applicants for jobs in electrical and chemical engineering during the next few years is far greater than the prospective number of vacancies.

To revive student interest in mining engineering as a career, professional groups such as the Engineering Institute of Canada and the Ontario Mining Association are publicising mining opportunities through contact with first-year students, university instructors and mining company executives. The technical personnel division of the Labor Department is co-operating with industry in directing engineering undergraduates to Summer employment in the mines.

While there is no evidence that the rising cost of a university education is cutting down registrations in mining engineering, more than in any other specialized field, a high proportion of mining engineering students have, in the past, been the sons of hard-rock miners in the northern communities. The mining companies, by granting financial assistance to prospective mining students in this category, could help to restore an adequate flow of young Canadian engineers into the industry.

Super Bed --- Price $3,500

(From The Wall Street Journal)

IT was stimulating to read about that $3,500 super bed at R. H. White's in Boston. Its name is "Springmaid Acousticot." The publicity man says the "astounding new bed is rocking the entire industry." It is a ceiling-high mahogany affair with a canopy; it has a television receiver, home movie projector, air conditioning controls, hygrostat, thermostat, aerostat, thermometer, barometer, fire extinguisher, radio, spot reading lights and an intercommunication system with other rooms in the house.

These accoutrements are acceptable. But what the average man wants is a special table beside his bed to hold pipe trays, tobacco, a year's supply of matches, magazines, radio to listen to night ball games and a covered dish for hard candies.

A super bed may fill the need; we are in favor of new products to lift the standard of living. But a correctly appointed bedside table will satisfy most men for the immediate future.

Fun, Fact and Fiction

Hats off to Hoboes of America, Inc., who have voted to support the Korean war effort, thus abandoning their traditional stand against effort.

* * *

Realization of middle age comes when some artless young visitor asks if the chair you bought the year you were married is a genuine antique.

* * *

Chicago man has been granted a divorce because his wife threw an ornamental dog, a butcher knife, a shoe and a mirror at him. Is that all she had in her purse? —Windsor Star.

* * *

It must be that that last shipment of Soviet arms to Korea in 1948 was marked "1950" for much the same reason as new model cars, or the Christmas magazine edition that comes out in October.

* * *

Two inmates at a mental asylum thought their room looked bare, so they asked the warder for some pictures, nails and a hammer.

One man put the head of a nail on the wall and started hammering the point. He then said to his companion: "The person who made this nail must have been balmy. He put the point on the wrong end."

"You're the one who is balmy," replied his mate, "can't you see that nail was made for the opposite wall?"

Observation Car

By G.B.

STATISTICIANS are able to arrange figures to show persons some things they like to see and others they do not wish to view . . . Many boys of 15 or 16 years refuse to run errands for their mothers and fathers. The boys do not start again until they get married . . . Times are particularly hard for those who do not control anything that can be raised in price . . . From a former resident of Galt, Ont.: "I find meat prices particularly high on the Coast. The following prices are current in my home city: Sirloin, porterhouse, cube and T-bone steaks, 69 cents per pound; rump roasts, 56 cents per pound; hamburger, 55 cents per pound; stewing beef, 55 cents per pound, pot roasts, 55 cents per pound; blade roasts, 61 cents per pound; veal steak, 69 cents per pound; veal cutlets, 59 cents per pound, pork chops, 65 cents per pound; leg of lamb, 59 cents per pound; lamb chops, 59 cents per pound, lamb for stewing, 29 cents per pound; chickens for boiling, 29 cents per pound; side bacon, 45 cents per pound; wieners, 43 cents per pound, and smoked ham, 72 cents per pound. Grocery and other prices include bread, 12 cents per loaf, Canadian cheese, 36 cents per pound; peanut butter, 35 cents per 16-ounce jar; coffee, 89 cents per pound; orange pekoe tea, 52 cents per half-pound, cod fillets, 32 cents per pound; haddock fillets, 45 cents per pound; pork sausage, 51 cents per pound, cauliflower, 15 cents each, carrots, three pounds for 10 cents, celery, two bunches for 15 cents; bananas, 13 cents per pound, and sockeye salmon, 39 cents per half-pound tin" . . . A magician wins applause when he reaches into his hat and pulls out a rabbit or pigeon, but nobody pays much attention when a woman is able to reach into her purse and haul out the front door key without a prolonged search through many articles . . . A German musician is reported to have played a piano continuously for 150 hours to break a previous record. Neighbors probably hoped the piano would break first.

The Packsack

By GREGORY CLARK

ONE of the smartest stores in my city, devoted to furs and fine raiment for women, has greeted the Autumn season all renovated, painted, decorated. And to celebrate the face-lifting, it is holding a fashion show and "at home" for the public. In a spirit of bravado, I attended.

Many of the city's most beautiful models had been employed to wander, drooping elegantly, about the premises, all tricked out in the newest fashions. The best architects and interior decorators had done a wonderful job on the stately chambers of the store. It was theatrical. No Hollywood setting for a musical extravaganza could excel it. From concealed outlets, soft music floated. Modernistic arrangements of September flowers accented all the shadows, the corners, the angles. Only a few furs, a few garments, lay or hung about to suggest that amid all this sophisticated elegance, crass commercialism lay concealed.

There was only one thing wrong with the whole lovely picture. The customers.

The customers struck a sour note. They were the frowsiest, bunchiest, bulgiest ill-assorted mob of old battle axes and young hatchets you ever saw. Amid all the cool splendor of the show rooms, alongside the beautifully made and superbly dressed fashion models, the shortcomings of the customers were brought out as by floodlights. To suppose that furs, clothes, cosmetics, hair-does, could do anything for these well-heeled unfortunates would be sheer fantasy. A more shocking setting in which to sell fashion to women could hardly be imagined. They appeared shocked at each other. It was an unholy show.

As I edged my way out, the proprietor greeted me: "What do you think of it?"

"Superb!" I whispered hoarsely. "If you could only keep those awful customers out!"

(Canada Wide Feature Service Ltd.)

Today's Answer

(Question on Page 3)

Literally meaning "twister," the word was applied by the early Spanish Conquistadores to the storms they encountered in their exploration of North America.

Looking Back

Through Colonist Files

25 YEARS AGO—Substitution of city managership for the present form of civic government in this Province will be the major subject for discussion at the forthcoming convention of the Union of British Columbia Municipalities.

50 YEARS AGO—Superintendent Crean of the Dominion telegraph line, who has arrived from Skagway, says he expects communication between Dawson and the outside to be established about October 15.

85 YEARS AGO — A Mayor's Court for hearing complaints against the owners of defective sidewalks was held yesterday. Four persons had mended their walks after the issue of the summonses, and two others agreed to do so.

U.S. Policy for Japan Shaped by Experience

Interpreting the News

By J. M. ROBERTS, JR.
Associated Press News Analyst

The United States plan for a peace treaty with Japan shows the obvious impact of five years experience in dealing with the other Axis enemies, Italy and Germany.

It has taken the cold war to dim the 1946 ideas of permanent disarmament, reparations and strict control of foreign policy and trade. Italy was easily handled, although arms restrictions in her peace treaty are now a fly in the European rearmament ointment.

Reorientation of Allied policy in Germany forbidding arms, restricting industry, preventing shipbuilding, and providing for Allied control of foreign affairs is taking place painfully. There is both soul-searching and backbiting among the conquerors.

HEAD START

In this respect, negotiations over Japan can begin with a head start. Washington claims a favorable reaction from most of the Pacific Allies to its proposals for a soft peace, without restrictions on rearmament or trade, and without reparation or indemnity. The primary interests of the Pacific Allies are security from a revival of militarism as separate from military strength. And the United States, of course, is anxious to get out from under the occupation expense by contributing toward Japanese self-support.

ASIAN FEELING

The United States is also anxious to end the feeling, widespread in Asia and loundly fostered by the Communists, that a peace treaty is being delayed for imperialist purposes.

Whether the proposed treaty can do that is highly problematical.

The United States proposes to end military occupation and control, but to stay in full armed force as a "guest" defender. She proposes to keep Okinawa as a military base under United Nations trusteeship but with the same form of exclusive control by which she holds the other captured Pacific Islands.

CHINESE INVENTION

Chinese historians give 2634 B.C. as the date of the discovery of the compass.

Contracts Total $17,873,000 For Highway

WINNIPEG, Sept. 18 (CP).—Trans-Canada Highway contracts worth $17,873,000 have already been approved by the Federal Government.

This was made known today in a message of greeting from Federal Resources Minister Winters to Errick F. Willis, president of the Canadian Good Roads Association. The C.G.R.A.'s 31st annual convention opens here tomorrow.

Mr. Winters said eight provinces have so far signed the Trans-Canada Highway agreement and are engaged in construction. The road—with a total mileage in the eight provinces of 4,100—is to be completed by December, 1956.

The Federal Minister congratulated members of the association on their work in the last 30 years "to advance the cause of good highways throughout Canada."

Blind Run Industries Of Village in Israel

OEDERA, Israel, Sept. 18 (AP).—Small industries run by the blind are being operated near this North Central Israeli town in what may be the only "village of the blind" in the world.

The village is called Kfar Ivrim. It was set up by the Malben Organization—the section of the Jewish Agency helped by the American Joint Distribution Committee and the United Jewish Appeal.

This is part of a broad scheme to help handicapped immigrants to become self-supporting. Under Israel's "open door" policy, the crippled, the sick and the blind are admitted freely.

MORE COMING

There are about 40 blind families in Kfar Ivrim now, and more are on the way.

Blind men already have started making mattresses and wicker products. Blind women are tending quarter-acre farms. Trained dogs guide them about the village.

The village leader said the blind villagers, "most of whom have never worked before in their lives, knock at the workshop doors at six o'clock in the morning, and we have to force them out again at four."

First Plane Lands At Kimpo, Asks Aid

KIMPO AIRFIELD, Sept. 18 (Tuesday) (INS). — Lt. John Hayes, 23, of Santa Monica, Calif., a Corsair pilot and the first American to land on Kimpo Airfield since it was evacuated 11 weeks ago, paraphrased "Is there a doctor in the house?" when he set his plane down.

Hayes' fighter had developed engine trouble. As dusty infantryman ran down the runway to meet him he yelled:

"Is there a Corsair mechanic in this crowd?"

China Seeks Information From Alaska

ANCHORAGE, Alaska, Sept. 18 (AP).—Postcards bearing the new stamps of Communist China are being received here with requests for industrial tools to further the war effort in Red China.

Mailed from the Communist stronghold of Tientsin, the cards are addressed to hardware stores and automotive supply firms.

Printed in English, beneath the letterhead of the North China Import Corporation, the message requests "reference material." Specifically it seeks "catalogues or bulletins on industrial tools and small tools" along with samples and discount charts. In addition the message asks that the corporation be put on the merchants mailing list.

"They must be extremely short of tools," remarked one dealer who received a card.

That the cards are apparently smuggled from Red China to Hongkong is evidenced by a footnote to the message explaining that replies can be sent in care of the Wu Yang Trading Company at Hongkong "whence it will reach us by the first available opportunity."

How many cards have been sent out is anybody's guess. Dealers who received them here feel it is an attempt by the Communists to obtain even small amounts of materials to rebuild their industries. Others feel it is an attempt to glean information from Alaska and regard it as out-and-out espionage.

OIL NEAR RIO

RIO DE JANIERO (CP). — United States geologists believe oil may be found in Sampos County, Rio de Janeiro State. Traces of oil and gas have been found in 120-foot test wells there.

Judge Raps Photography During Court

OTTAWA, Sept. 18 (CP).—County Magistrate Austin O'Connor today criticized photographers of The Ottawa Citizen and The Ottawa Journal for taking news pictures before his court had been adjourned last Monday.

In a statement read at the opening of today's proceedings, he said he would see to it personally that charges were laid against the offending photographers if there was a repetition.

The incident occurred when J. E. Keays of Belleville, Ont., former Ontario Provincial constable, disrupted court proceedings by brandishing a pistol and submitting himself to arrest as a result of a long-standing quarrel with Provincial Police authorities.

Oddities

CHICAGO, Sept. 18 (AP). — A masonry contractor complained today that some of his customers got a baker's dozen after he bought a tape measure at a five-and-ten-cent store.

In a court suit, Michael O'Malley seeks $20,000 from the F. W. Woolworth Company and the Waterbury Lock & Specialty Company, Milford, Conn.

He said Woolworth's sold him and the Waterbury firm made a measure which he thought was 25 feet long but which turned out to be 26 feet.

The extra foot was caused by having two figure 12's on the tape, O'Malley declared, but he didn't notice it until he built six garages and a house a foot too big. He said his customers didn't like it any more than he did.

COVENTRY, England, Sept. 18 (Reuters). — James Greig's job as conductor of the Coventry Salvation Army Band has gone up in smoke.

Salvation Army regulations say anyone holding a commission must not smoke.

Greig now does, and so has lost the job he had held for 13 years.

CINCINNATI, O., Sept. 17 (AP).—Cyril Von Hoene, a wirephoto operator, joined Cincinnati Times-Star reporters in peering out city room windows trying to find a fire somewhere nearby.

Next thing he knew his own wirephoto room was over-run by firemen. The fire was in a ventilating shaft.

The Presidency of Chile changed hands six times in 1932.

U.S. Defence Scheme Suggests Border Deals

WASHINGTON, Sept. 18 (AP).—Close co-operation between United States border states and cities with Canadian and Mexican neighbors in case of enemy attack is suggested in a master civil defence plan announced today.

The plan outlines in detail how the United States should prepare itself for emergencies growing out of enemy attacks on North America.

It was sent to Congress along with a bill to create a new, separate Federal civil defence administration. Mexican and Canadian co-operation was mentioned in the bill.

Under terms of the bill, states will be permitted to negotiate and make agreements or compacts for mutual assistance with any neighboring political sub-division of a foreign country.

Such agreements or compacts must then be approved by the Secretary of State and the administrators of the defence program.

The agreements call for mutual assistance to prepare for or meet enemy attacks, but are limited to certain specific functions, such as exchange of food, clothing or medicine, technical services, emergency housing, health assistance, transportation, fire fighting and related services.

Passage of the bill is not expected before the next session of Congress, but it is considered possible that some preparatory negotiations may be launched earlier.

Bordering Canada or touching the Great Lakes are Washington, Idaho, Montana, North Dakota, Minnesota, Wisconsin, Michigan, Ohio, Pennsylvania, New York, Vermont, New Hampshire and Maine.

States bordering on Mexico are Texas, New Mexico, Arizona and California.

Drafted by the National Securities Resources Board, the program outlines a mutual aid system calling for the services of hundreds of thousands of paid and unpaid workers.

President Truman called it a "sound and workable" plan for coping with "the potential damage of devastating modern weapons."

"Granted a few minutes' warning," said the board's 182-page report, "casualties could be reduced by more than 50 per cent."

Summer Schedules now in effect!

and a warm welcome awaits you in the United States

*VICTORIA TO SEATTLE
Leave Victoria, 5:15 PM—Arrive Seattle, 9:30 PM

SIDNEY TO ANACORTES
Leaving Sidney, 12:40 P.M.
Arriving Anacortes, 4:40 P.M.
Leaving Anacortes, 6:30 A.M.
Arriving Sidney, 12:15 P.M.

By following Ferries: Lopez, Shaw, Orcas, Friday Harbor.

*One Day Excursion to Port Angeles
MONDAY THRU FRIDAY
Leave Victoria, 8:10 AM or 12:30 PM. Arrive back Victoria, 11:45 AM or 4:10 PM
Round Trip Fare, Adults $1.70—Children (5 thru 11 years) $1.00

All times shown are Pacific Standard Time
*THESE TRIPS MADE BY THE LUXURY LINER M.V. CHINOOK

BLACK BALL LINE
PUGET SOUND NAVIGATION CO.
814 Wharf Street • Victoria, B.C. • Phone Empire 0222

AT SAFEWAY ★ ★ ★ ★ ★

PRUNE PLUMS

Locally grown, tree ripened. Sugar Sweet, ideal for eating or preserving .... 3 lbs. 27c

Grapes Tokays, Imported	2 lbs.	33¢
Tomatoes Local Field	lb.	5¢
Corn-On-Cob Local	lb.	6¢
Sweet Potatoes Imported	lb.	12¢
Crabapples Hyslop, Local	3 lbs.	24¢

Cucumbers Pickling, local	lb.	11¢	Bananas Imported, golden ripe	2 lbs.	39¢
Onions Silverskin, No. 1	lb.	16¢	Pears Bartlett, Okanagan	lb.	15¢
Dillweed Local	Bunch	9¢	Apples Local cooking	lb.	5¢
Tomatoes Green pickling	lb.	5¢	Potatoes New	10 lbs.	33¢
Mushrooms 8-oz. cello. Pkg.		35¢	Onions Imported Cooking	2 lbs.	13¢

Shop Early

KITCHEN CRAFT FLOUR
Kitchen Craft Flour is milled exclusively for home baking Vitamin "B" or Regular White.
24-lb. bag ...... $1.57 49-lb. bag $3.09

★ SPANISH RICE DINNERS Stokely, 15-oz. can 20c

★ TOMATO SOUP Campbell's, 10-oz. cans 2 for 23c

★ KETA SALMON Fancy, 7¾-oz. cans 31c

Pineapple Gaerdiola, Sliced, 20-oz. can		35¢
Pork and Beans Taste Tells 15-oz. cans	2 for	21¢
Apple Juice Westfair, 20-oz. cans	2 for	23¢
Dog Food Strongheart, 16-oz. cans	2 for	25¢
Champion Dog Food Dr. Ballard, 15-oz. cans	2 for	25¢
Champion Cat Food Dr. Ballard, 15-oz. cans	2 for	25¢
Pea Soup Habitant, 28-oz. can		17¢
Green Beans Briargate, Cut, Fancy, 15-oz. can		16¢
Peaches Highway, Standard, 20-oz. can		23¢
Jelly Powders Twinkle, Assorted, 3¼-oz. pkgs	2 for	13¢
Cake Mix Robin Hood, White or Chocolate, 15-oz. pkg		29¢
Tomato Ketchup Campbell's, 13-oz. bottle		24¢

PROPERLY TRIMMED MEATS

Excess bone and fat removed *before* weighing—so you save money

Lamb and Veal

Shoulder Lamb Chops	lb.	69¢
Stewing Lamb Breast and Neck	lb.	45¢
Rib Veal Chops	lb.	83¢
Stewing Veal Boneless	lb.	62¢

Miscellaneous

Sole Fillets Cello pkg	lb.	38¢
Meat Loaf Sliced	½ lb.	26¢
Plate and Brisket Beef	lb.	45¢
Ground Beef Lean	lb.	59¢
Stewing Beef Boneless	lb.	71¢

• PORK CHOPS Large or Rib End ...... lb. 71c

• FRESH HAM STEAKS lb. 76c

• ROUND BONE ROAST Round End, Red and Blue Brand Beef ...... lb. 66c

• SHORT RIBS BEEF For braising ...... lb. 51c

PRICES EFFECTIVE SEPTEMBER 19 AND 20 INCLUSIVE

SAFEWAY

We Reserve the Right to Limit Quantities

CANADA SAFEWAY LIMITED

Match YOUR Car With CHEVROLET

ON ROSEBERRY HILL!

An Open Challenge to All Comers . . .

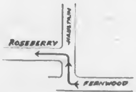

Make this test yourself . . . swing into Roseberry, watch your car's performance . . . while you do it remember, Chevrolet enters the hill at 12 miles per hour, sweeps over the crest at 20, with power in reserve. Not once but a dozen times we've made this gruelling test, proving the amazing pick-up of Chevrolet, made possible through the overhead-valve engine, the same type you find in aircraft, in every racing car and in the famous Cadillac. Then, for a further demonstration of Chevrolet's sensational performance, streamlined beauty and big-car comfort come to

No Wonder

CHEVROLET has led in sales for the past 17 years

Wilson MOTORS LTD. YATES at QUADRA

"OK" USED CARS

Red Spot Special
1948 CHEVROLET SEDAN that has been thoroughly reconditioned and is in top condition. Originally advertised at $1,695, but you can save $100 at our special "On the Spot" price Only $1595
DON'T DELAY — BUY IT TODAY

1949 CHEVROLET BUSINESS COUPE, Heater $1775
1948 PONTIAC SEDAN $1725

Wilson MOTORS LTD.
CHEV. OLDS. CADILLAC
YATES at QUADRA

WESTINGHOUSE WATER HEATERS

HOT WATER IN THE HOME
WHERE YOU WANT IT
WHEN YOU WANT IT
ALL THE TIME
159.50

Victoria's Largest Electrical Dealers
MACDONALDS
712 YATES E 1171

P.-T.A. Members to Aid in Drive

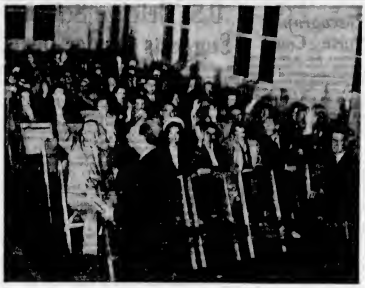

With D-Day less than two weeks away, Community Chest leaders are still building their army of 2,000 canvassers who will collect $181,000 in one night, October 2. Already nearly 1,000 canvassers have volunteered, officials say. Greater Victoria Parent-Teacher Associations, numbering 4,500, are supporting the drive. Shown are members of Monterey P.-T.A. pledging their aid at a meeting last night.

The Daily Colonist Victoria, B.C., Tues., Sept. 19, 1950

Term for Drug Offence Reduced in Appeal Court

Sentence of five years' imprisonment with hard labor and fine of $200 imposed May 26 upon Jack Arnold, 22, by Vancouver deputy police magistrate W. W. B. McInnes for illegal possession of drugs, was reduced to two and a half years and fine of $200 yesterday in Appeal Court.

Arnold was the oldest of a party of four arrested in a hotel room in which drugs were found.

Other occupants were a 14-year-old girl and a 17-year-old girl and a 15-year-old boy.

None had taken the drug when the arrest occurred.

Appeal against Arnold's conviction, conducted by David Tupper on grounds of insufficient evidence of physical possession or control of the drug, was dismissed.

NOT CHARGED

In appealing the prison term, counsel noted that the magistrate had based the severity of sentence on the assumption that Arnold was contributing to juvenile delinquency, with which he had not been charged.

Mr. Tupper said also there were indications that the party had been instigated by the 15-year-old boy, and that there was no evidence of trafficking.

Court increased the one-year jail sentence of Weldon Douglas, 28, of Vancouver, an admitted drug addict, to two years in the penitentiary after hearing an appeal by Crown counsel Gilbert Hogg.

Mr. Hogg said Douglas, convicted of numerous offences since 1938, "should be confined to the penitentiary for his own good."

Admitting that since he became an addict he had spent most of his life in jails, Douglas asked court for "one more chance."

OBTAINED WORK

After getting out of prison earlier this year, the convicted man said he eventually found work in a logging camp, having resumed the drug habit in the meantime.

He returned to Vancouver to get enough morphine to enable him to break the habit while working, he said.

Appeal of Jagar Singh, sentenced to two years' imprisonment, June 2, in Vancouver by County Court Judge R. A. Sargent for illegal possession of drugs in the form of poppy heads, was granted.

Mr. Hogg said he could not oppose the appeal, since no evidence regarding the drug content of the poppies had been submitted in lower court.

W. J. Moresby appeared as counsel for Jagar Singh.

STOOD DOWN

Appeal of Jack Sloan, 18, sentenced to nine months in jail after he and Robert Belton were convicted of breaking, entry, and theft of a wallet containing $51 from the office of a Vancouver hotel, was stood down until September 26, pending securing of a probation officer's report.

H. S. Coulter, counsel for Sloan, said the youth, on bail pending his appeal, was only 17 at the time of his arrest, had no previous record, and had been working steadily since his trial.

Resident Generous, But Cautious

One Community Chest canvasser already has a date for October 2.

He has promised to call on an elderly Oak Bay resident at exactly 7 p.m. on the night of the "Lights On" campaign.

The woman telephoned campaign headquarters last week to explain that she lives alone, and makes it an iron-clad rule never to admit callers after 7:30.

A canvasser promised he would call sharp at 7, when sirens, whistles, bells and naval guns will signal Victorians to turn on their porch lights as an invitation for canvassers to pick up donations.

LAST STRAWS by Stevens

"There must be an easier way to light a furnace than this"

You can enjoy the comforts of controlled heat . . . An Imperial Oil contract, with the Imperial dependable delivery service gives you comfort, convenience, cleanliness automatically . . . The Esso Oil Burner has fuel-saving features no other burner can offer.

IMPERIAL OIL LIMITED (Esso)

"Methuselah was a youngster compared to THE WAY I FELT"

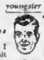

"Not so long ago, when I woke up mornings, I felt older than Methuselah. I was suffering the 'liverish' misery of bad digestion. After dragging myself to the office, I would proceed to lose my temper and my customers with alarming regularity. I decided I had better do something quick. Jack, an old friend of mine, told me that Kruschen would keep me regular as a metronome. I started breakfast next morning with a dash of Kruschen in my coffee. It sure fixed me up again quickly."

If you feel dragged-out, "old before your time" . . . if you suffer "liverish" misery due to bad digestion and common constipation . . . Kruschen can help you to get regular again . . . to get back that feeling of fitness that makes life worth living. Ask your druggist for Kruschen Salts today.

Get R-E-G-U-L-A-R . . . get that active KRUSCHEN feeling!

THE COLONIST HAS MORE PAID SUBSCRIBERS THAN ALL OTHER DAILIES COMBINED PUBLISHED ON VANCOUVER ISLAND—THAT'S WHY YOU GET RESULTS!

Beer Charge

Imbibed in Wrong Place, Young Man Fined $50

In city police court yesterday a young man, Ray Clark, 828 Menzies Street, was fined $50 or in default one month in jail when he pleaded guilty to a charge of drinking beer in a public place.

Place of the offence?

The Young Men's Christian Association, 1203 Blanshard Street, at a Saturday night dance.

The charge was laid by Constable John Burdyny.

LEAVING TOWN

Ralph Savage, who pleaded guilty to a charge of threatening Winifred Ethel Knight, was instructed by Magistrate H. C. Hall not to molest the woman and not to telephone her. He will have to be on his good behavior and put up a $500 bond.

James J. Proudfoot, Savage's lawyer, said the trouble arose between his client and the complainant after Savage was sentenced to three months in jail for assaulting the woman. He originally pleaded not guilty. Defence counsel said Savage hadn't gone near the woman since his release from Oakalla Prison, and had made the phone calls while drinking.

Mr. Proudfoot explained Savage returned to town to sell his house, adding his client was prepared to leave town on the midnight boat.

RENTALS CASE

Mrs. Frances Ryan, 930 Pemberton Road, facing charges under the Wartime Leasehold Regulations, entered a plea of not guilty through her counsel, James J. Proudfoot, and was remanded to Monday. J. A. Syers appeared for the Crown.

FINED

Found guilty on a charge of maintaining a junkyard without a permit, Leslie D. Fogord, 1144 Queens Avenue was fined $5. Fogord told the magistrate he had cleaned up the property, which is situated on Walnut Street.

TRAFFIC CASES

Mrs. May P. Tait, Hibbens Close, Cadboro Bay, charged with failing to remain at the scene of an accident, was remanded to October 2 because a matter concerning the case is pending in another court.

Pleading guilty to transporting a load of lumber without a red flag at the end, Rene Forgues, 2406 Graham Street, was fined $10.

Walter John Smith, 3409 Quadra Street, found guilty on a careless driving charge arising out of a Broad Street accident, was fined $35. Adam Pelchnik, 1042 Hillside Avenue, similarly charged, was found guilty and fined $35.

Pleading guilty to a charge of being in possession of an intoxicant, Agnes Sawyer, an Indian, was fined $25 or in default one month in jail.

Sarah Lumley, charged with supplying an intoxicant to an Indian, was found guilty and fined $25 or in default one month in jail.

George Gregory Heads Gyros, Pledges Support in Chest Drive

George Gregory, prominent Victoria lawyer, was elected president by acclamation of the Gyro Club of Victoria for the 1950-51 term at a banquet held last night at Lougheed's Banquet Hall.

Also elected by acclamation were J. P. Cameron, vice-president; and William Hudson, secretary.

John Fielden was elected treasurer; and W. T. Fraser, Harold Brown and George Morgan, directors.

Both the old and the new boards of directors will hold a special meeting at the Pacific Club on Monday at 6.15 p.m.

PAYS TRIBUTE

Retiring president R. V. Hocking paid tribute to his board of directors and committee chairmen—and "especially to those people who did the little jobs."

He gave special thanks to Philip Holmes, who edited the club's bulletin during the past year.

Mr. Gregory, in his opening address, pledged support of the club to the one-day Community Chest campaign.

He made light of the job saying it was just a matter of every club member going to a house with a light on the front porch, collecting the donation, writing a receipt and thanking the person.

Mr. Hocking reminded the members of the installation banquet to be held at Colwood Golf Club on Saturday, September 30, at 6:30 p.m.

Certificates Given To New Citizens

Citizenship certificates were issued in County Court yesterday to an American, a German, a Hungarian and 15 Chinese.

Recipients were Dorothy Gordon Cox, Maria Schmit, Virgil John Rittich, Leung Lam Yun (Leong Lum Yuen), Lum Sam Ning, Lee Duk (Lee Wai Yuen), Lee Chew (Lee Chung Tong) (Lee Chow), Chu Ting Hip, Chu Bing Fan, Low Yun, Lee Yut Duk, Low Yick Quo (Lew Kon Yew), Jung Hoo (Charley How) (Jung Chan), Wong Kwon Gee, Wai Jack Hin (Wai Man Foo), Lim Poo Hing (Jang Ling), Chow Yitt King, Kwan Hoei Fun (Charlie Hall Quan).

FREAK CORN

Victoria and district seems to be the greatest place on earth for producing weird shapes in vegetables.

Latest addition to The Colonist's plentiful supply is an ear of corn with 11 cobs on it. The main cob is in the centre and ten others have grown around it.

The freak was grown by Charles P. Turner, 3257 Seaton Road.

LOANS

$50 to $1000

Without Endorsers or Bankable Security

Borrow from Household Finance on your signature. We specialize in prompt cash loans for any good purpose. 8 out of 4 prefer Household Finance for fast, friendly service. Phone or stop in today!

Amount of Loan	No. of Months	Monthly Payment
$101.68	6	$18.00
$214.79	12	$20.00
$490.46	18	$32.00
$700.58	24	$36.00

CANADA'S LARGEST AND OLDEST CONSUMER FINANCE ORGANIZATION

HOUSEHOLD FINANCE

690 View Street, at Broad
Central Building G-arden 4109
VICTORIA, B.C.

The best cigarette NEWS for over 40 years

...THE FILTER TIP banishes smoker's throat

WHAT THE FILTER TIP DOES

It stops particles of tobacco getting into the throat.

It is the common-sense method of preventing smoker's throat because it effectively retains irritants.

It guards physical fitness.

It brings out the flavour and makes the smoke delightfully sweet and cool.

When subtle craftsmanship has given the very choicest Virginia tobacco an even finer fragrance, the skilled blenders who make du Maurier cigarettes are still not satisfied. They then provide the means for refining the smoke itself. No heat or impurities can pass the neat du Maurier filter tip, only rich, rounded smoke, so cool and smooth that to taste it is to discover a new, luxurious pleasure.

There'll never be a better cigarette

du MAURIER

WITH THE FILTER TIP

Armed Aggression must be met with Trained United Strength

Here's an important job for **YOU**

Your Air Force urgently requires men to start their training now as

RADIO-RADAR TECHNICIANS and AIRCRAFT TECHNICIANS in all branches

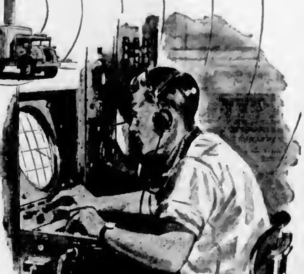

There are immediate openings for men to train as specialists in the modern electronics field, as well as openings for aero-engine and airframe technicians.

Previous experience is not essential. Whether you choose electronics or one of the other special trades, you will be given a thorough training on the latest equipment under skilled instructors.

You will be well paid, and at the end of your service you will be entitled to a pension or substantial gratuity.

Do your part to help Canada do her part!

Royal Canadian Air Force

ACT NOW — MAIL THIS COUPON TODAY

or consult the Career Counsellor at your nearest R. C. A. F. Recruiting Centre.

R.C.A.F. Recruiting Unit,
1021 West Hastings Street,
Vancouver, B.C.
Phone PAcific 8738

NAME (Please Print)........
STREET ADDRESS........
CITY........ PROVINCE........
EDUCATION........
........AGE........

Right Job Won't Fall in Your Lap; Here's How to Stalk It

The job you want won't just fall in your lap. You have to stalk it carefully.

Changing Times, the Kiplinger Magazine, lacks a set of useful directions for job-hunting in its September issue North American Newspaper Alliance summarizes the story, which contains advice good for almost any place on the continent.

The article advises job-hunters to study their field and themselves, choose the right time and place to apply, give the prospective employer the facts, straight, and leap one or more of the following standard job sources:

Friends and relatives, personal calls, letters, answering advertisements, public employment agencies, commercial employment agencies, leads picked from the news.

Officials of the National Employment Service in Victoria offer further specific advice for Victorians. Take the long view, don't be afraid to travel, don't hesitate to take a temporary job until the one you want comes along.

TOP'S LIST

Construction still tops the list of job chances as building booms in Victoria. In this as in lumbering and logging and other industries, the big demand is for skilled and semi-skilled tradesmen.

There are standing orders for machinists, body and fender men, tool-makers and steel sharpeners, to mention a few.

The trouble is that most of the highly-skilled trades demand an apprenticeship. In an area of relatively little industry, like Victoria, chances are few. A young man determined to get his start may have to move.

Eastern Canadian newspapers are full of opportunities for apprenticeship in various trades. There are relatively few on the Coast.

Another sacrifice that a young man may have to make is low pay at first, while he's learning. But it pays to take the long view. The qualified tradesman can land a job at good pay without much trouble.

WEIGH QUESTION

The same thing applies to jobs in the Civil Service or in banks. They offer security and an eventual chance of advancement. But many young people prefer to take the short-term job with less security. That's their privilege, but they should go into it with their eyes open and weigh the advantages of taking the long view.

Employment officials point out their "customers" have nothing to lose by taking a temporary job. They can still keep their names on file for the kind of job they are seeking.

Return of hundreds of people to college has taken the strain off the labor market, and Victoria now has almost full employment.

"Job hunting can be bewildering, scary and discouraging," says the Kiplinger Magazine article. "There's no sense making the process any harder than need be."

PRACTICAL ADVICE

The fancy inspirational, pick-the-kind of job-you-want-and-land-it kind of advice is helpful, but what most job-hunters need is practical guidance. How do I start? Where should I look? What should I do? What should I avoid doing?

You start at home, by getting organized and prepared. You do not start by rushing right out to the heat of the day to look for a job. There is some figuring and planning to do, which suggests your subsequent moves.

Get a specific idea of what you want. The hardest job of all to find is just any old job. Nail down your objective before you start, in one or more of these three ways:

A certain position, a certain type of work, or work that will pull in use specific experiences and qualifications you possess.

Inventory yourself. Think through, and write down, everything that you have to offer an employer. Education and special training—even though it was a while back. Experience—whether a lot or a little. Personal qualifications and description—an honest appraisal.

GIVE DETAIL

Go into detail. Don't just list company, job held, and dates; sketch out the duties, what you did, special projects you worked on, school activities that might be significant.

Pick the strong points. Items to emphasize. See what you have in the way of samples or references to support your case.

Prepare a formal outline from these notes to evolve with letters, to supply to interviewers, or to refer to during interviews.

Keep a good supply of these outlines on hand. It is best to have them typewritten or duplicated, and obviously they should be neat and attractive.

Investigate your field. First, get available data on pay, requirements, future prospects, competition. This is particularly important if you are job hunting for the first time.

Next, bone up on things like shoes. What, antiquated or areas are promoting or unpromoting? What can you learn about the outfits you expect to canvass? Where can you get help? What are the usual hiring practices? Is there a rush time of week or an off season to avoid? Is one time of day better than another for calls?

STUDY JOURNALS

How to get such information? By writing to trade associations and professional societies for advice. (A librarian can help you find them up if you don't know how). By studying trade journals. By asking local business organizations, school or college placement bureaus, or friends.

Conduct a job-finding campaign, not a hit-or-miss search. After all, you are really trying to sell something—your services.

Plot your operations in advance, and put the plan in writing where you will go, who you will see, what letters you will write. Lay out the order in which you expect to take such step. Put yourself on a regular hours-per-day basis, and schedule your time. Keep your campaign organized as you go along, and try to keep notes on the results and the prospects.

Base the campaign on the kind of job you want, your own qualifications, and all the standard activities and "places to look." If you are married, have your wife help you. The common effort will be good for both of you.

CONSIDER SALARY

Be realistic: Don't go hunting for a job you can't get or aren't qualified for. Weigh both future and present advantages and disadvantages when you consider an opening. Look hard at the salary question—what you can get, what you are worth, what you must have.

If you are after something that requires some extra training, or an apprenticeship in a lower echelon, or a change of residence, be prepared in advance to do what is necessary. If you are in a position to bargain and negotiate, do it. If you are not, don't try. Think of yourself and the things you say and do in an employer's terms, not a job-seeker's.

Don't get discouraged. Discouragement or any other kind of morale depression cuts your job-finding effectiveness. It shows in your manner, your face, your talk. It prevents you from making a good impression.

Be ready to sell yourself. An employer won't hire you because you need a job or because a friend sent you in. He'll hire you if he believes you can be of value to his organization. But, not to prove that hiring you will benefit him.

CLEAR, FORTHRIGHT

That doesn't mean to go in and shout your praises to the sky. Furnish a clear, straightforward description of what you have to offer, emphasizing points of special interest. Back it with evidence, present it snip.

There are eight standard sources to turn to when you go looking for a job. Not all are useful or practical in every case, but it is wiser to try too many than too few.

Friends and relatives: The worst mistake you can make is to keep secret the fact that you are looking for a job. Some folks do it out of pride. The second worst is to think that getting help from friends is the same as trying to use "pull." It isn't at all.

FEW RIGHT JOBS

They may be able to supply useful advice. It is cheap and maybe you'll get an overdose. But on the other hand, someone may well have the about ways and places to look. And the more people you have on watch, the greater the chance you'll hear of any openings that crop up. Leads on job openings come through all sorts of odd channels.

A "cold canvass" "Drop in where you get out and pound the pavement. Exactly what must be done depends on the job you are after and how much training and experience you have to offer. Here is a points to get advice on if you are unfamiliar with the field.

KNOCK ON DOORS

It may mean making the rounds of personnel and hiring offices, knocking on doors of various bosses and their aides, writing or telephoning for appointments. The idea is simply to line up all the outfits that might be able to offer the kind of job you want—and then ask them.

Do a thorough job of finding the places to go, don't just sit down and try to think of some. Use the library, directories, the classified phone book, business associations.

A letter-writing campaign: A remote-control version of a door-to-door canvass. Work up a basic letter you can adapt to individual cases, emphasize experience outlines and send out a batch. But type each letter individually.

Use the same sources as with the cold canvass to get your mailing list, but add national business manuals and corporation directories, and material from trade associations. It may run into money, but in many cases it is worth while to mail letters by the hundreds.

In conducting a letter campaign, the idea isn't just to ask about jobs but to try to get an interview and make a contact. If you can succeed in that much, carry on from there.

Answering advertisements: Scanning the ads regularly is a basic activity.

READ CLASSIFIEDS

Read the classified ads every paper in your town and near-by towns. If you are not tied to your present location, get to the library once a day and read the ads in key papers of other cities, including the big metropolitan centres. Above all, don't forget advertisements in trade journals. There is some kind of periodical for almost every industry and occupation.

"Situation—Wanted" advertisements: As a rule they pay off better for experienced people, who have held and are after fairly responsible jobs, than for beginners. But consider them in any case.

You will have to get sales punch into a very brief message and attract attention. You can generally run the standard one-column classified, which is cheaper but limits you to one size of type, or a display ad, which costs more but is boxed off and gives flexibility in type and layout.

Canada's National Employment Service handles every kind of job from janitor to big-time executive. There are also school and university placement bureaus, and job clearing-houses conducted by organizations.

Since the Dominion set up its employment service, private employment agencies have been rare. There are several bigger hiring halls in Vancouver, but lingers are also hired through the employment office in Victoria.

NEWS LEADS

Leads picked from the news can be good, the Kiplinger Magazine article points out. Watch the papers, particularly the business pages, and trade journals for news about the field you're interested in.

News of a company planning a new branch, a business expansion, a sales campaign, reorganization, organizations, managerial appointments that may imply staff shake-ups, of new companies, of business trends generally—these can be clues.

These are the basic rules for job-hunting. They are not all-inclusive. Enterprising people have landed jobs by advertising on billboards, distributing printed brochures, sending phonograph records. In some lines trick approaches are best, in some nothing but an ultra-dignified one will do.

So add or revise as the occasion warrants. Originality and imagination are valuable elements, but hard work and perseverance are the indispensable ones.

TURN YOUR OLD GOLD INTO CASH

K. A. McLeod Co. Ltd.
(THE OLD GOLD SHOP)
See Leonard at 1171 Douglas

Before you say SCOTCH ... Say "DEWAR'S"

This advertisement is not published or displayed by the Liquor Control Board or by the Government of British Columbia.

They discovered Aluminum!

AN "INSIDE STORY"

1900—It wasn't early Grandma's cooking that drew the ladies. She had the first aluminum saucepan in town! In many other Canadian homes, too, this was the beginning of a bright, new era of better cooking utensils.

1925—When mother got married, she already knew how to enjoy life with aluminum. She brewed Dad's coffee in an aluminum pot, cooked those big family meals more easily in quick, even-heating aluminum.

1950—Today, daughter's kitchen belongs to the "aluminum age". She enjoys a larger selection of aluminum utensils. This "food-friendly" metal also protects the flavour, quality and purity of the foods she buys.

HINTS TO THE HOUSEWIFE

Whenever you see aluminum on the outside of a food or a drink, there's an "inside story" of cleanliness and purity.

Aluminum utensils clean easily. To remove natural deposit left by foods and water, use a tablespoon of vinegar to boiling water.

ALUMINUM COMPANY OF CANADA, LTD.

Aluminum has been friendly to food for 50 years!

RCA VICTOR'S 50th Anniversary Special

Only $179.95

Greatest Value in RCA Victor's History

- Plays all records perfectly, automatically with unmatched ease of operation.
- Has Standard Broadcast radio with powerful 8-tube performance.
- Modern Styling in lustrous walnut veneers. Also in mahogany or blonde at slightly higher cost.

SEE IT TODAY AT

Kent's
742 FORT ST.

The Studebaker Champion is the thriftiest of all full-size cars!

It's the one best buy in the lowest price field!

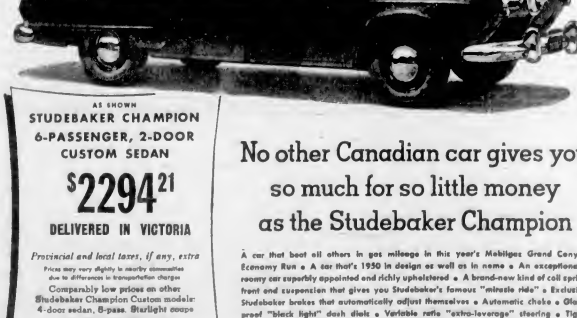

AS SHOWN
STUDEBAKER CHAMPION
6-PASSENGER, 2-DOOR
CUSTOM SEDAN

$2294.21
DELIVERED IN VICTORIA

Provincial and local taxes, if any, extra

Prices may vary slightly in nearby dominions due to differences in transportation charges

Comparably low prices on other Studebaker Champion Custom models: 4-door sedan, 8-pass. Starlight coupe

Prices subject to change without notice

No other Canadian car gives you so much for so little money as the Studebaker Champion

A car that beat all others in gas mileage in this year's Mobilgas Grand Canyon Economy Run • A car that's 1950 in design as well as in name • An exceptionally roomy car superbly appointed and richly upholstered • A brand-new kind of coil spring front end suspension that gives you Studebaker's famous "miracle ride" • Exclusive Studebaker brakes that automatically adjust themselves • Automatic choke • Glare-proof "black light" dash dials • Variable ratio "extra-leverage" steering • Tight-gripping rotary door latches • Capacious trunk • A full range of body types and colors • A long lasting car, built solidly and soundly by master Canadian craftsmen.

JAMESON MOTORS LTD.
740 BROUGHTON ST. VICTORIA, B.C.

Keep it clean LADIES!

Use PHILCO REFRIGERATOR Cleaner & Polish

PHILCO Refrigerator CLEANER & POLISH

A special cleaner and polish for the protection and natural finishes of modern kitchen and laundry appliances. Gives a deep lustrous shine. Makes grease "kitchen film" easy to wipe off. Helps maintain that new spic and span look!

AVAILABLE AT ALL PHILCO DEALERS 50¢ PER TUBE

New Therapy Formula for Pains of

ARTHRITIS, RHEUMATISM

STOPS CRIPPLING PAIN FAST!

For Best Long-Lasting Results Treatment Must Start at Once!

Thousands of arthritic and rheumatic victims, perhaps you, can now be spared unusual agony if they only knew IMDRIN. You may be blaming your pain on anything or everything except the real cause. Arthritis and rheumatism (IMDRIN is the modern name expanded discovery that is remarkably by many to be an amazing therapeutic formula for relief of pain. Thousands of sufferers report it works. The dosage you must, the strong your kidneys. Ordinary pain killers do no good, and harm. Get IMDRIN today. Use it for a week. If you are not amazed at the results, return empty bottle and money-back. Get IMDRIN today — short condition—only from Druggist.

WARNING
In Lumbago, Sciatica, Bursitis, Sciatica Victims

Use IMDRIN at Druggist

Swollen Inflamed Joints Cause Crippling Pain

Shows Swelling

Shows Inflamed Joints

Shows Normal Joint

SAFE, Non-Habit Forming

Thousands of sufferers from arthritis and rheumatism report that amazing relief of IMDRIN for pain and swelling. Doctors have prescribed IMDRIN and recommended its use. Get IMDRIN today. Use your chance for a good time life. Get IMDRIN today!

FAST! NEW!
IMDRIN
Safe! Scientific!

At Druggists Everywhere

Leaving on Sunday for Halifax

Colonist Photo
Leaving Victoria on Sunday to live in Halifax is Mrs. William McCully, pictured above with three-year-old son, Peter Andrew and the family pets, Martha the boxer and George, the spaniel. She goes with her husband, Lieut.-Commander McCully, who leaves his post as cammonding officer of H.M.C.S. Antigonish to become officer in charge of T.A.S. School, H.M.C.S. Stadacona, Halifax.

Returns From Visit To Interior City

Personal Notes

Mrs. A. W Hazlehurst, Muskoka Cottage, Deep Cove, has returned from a three-month visit with her brother-in-law and sister, Mr. and Mrs. A. B. Smith, Cranbrook While on holiday, Mrs. Hazlehurst, accompanied by her brother and sister-in-law, Mr. and Mrs. E. A. Gregory-Allen of Vancouver, mntored to Radium Springs

* * *

Leaves for Shilo

Lieut. D. Keith Muir, 483 Superior Street, son of Mr and Mrs John Muir, Rosthern, Sask., left recently to commence training at Camp Shilo, Man., with the Second Field Regiment of Canada's Special Brigade. Lieut. Muir is a graduate of the University of Saskatchewan and has recently been employed with the British Columbia Hospital Insurance Service.

* * *

Parties for Bride

Three parties were held this week for Mrs David Leece, the former Daphne Stansby, who was married Friday evening.

Mrs. Raymond Rand held a surprise shower for the bride on Monday evening Guests were Mrs N Roth, Mrs. R Price, Mrs. B White, Mrs. Lunl, Mrs. R. Bliedeau, Mrs. M Ferrier, Mrs I Rand, Mrs. D. Lee and Miss N. Gibson.

Mrs H Kayll, 909 Transit Road, entertained on Tuesday evening for Miss Stansby. Guests were Mrs. C. Wriglesworth, Mrs. G. Leece, Mrs Armandale, Mrs. George McDonald, Mrs. P. Pearson, Mrs. H. Benson, Mrs R. Huntley, Mrs. W Hoffman, Mrs. M Rushton, Mrs. R. Rand, Mrs. P. Derbyshire and Misses G. Rendle, S Lennon, A. Ashdown, B. Ashdown and Vera Pearson.

Mrs. W. Hoffman entertained for Miss Stansby at the home of Mrs. Charles Palmer, 164 Crease Avenue Gifts were presented to her in a decorated umbrella. Guests were Mrs. G. Leece, Mrs. I. Smith, Mrs. E G. Trevelyan, Mrs. Palmer, Mrs P. Pearson, Mrs. R. Rand, Mrs. H. Kayll, Mrs. L. Stevens, Mrs K Province, Mrs. M Price and Misses Kay Trevelyan, V. Pearson, A Ashdown, B Ashdown, H Marty and Ruthie Phillips.

* * *

Mrs. Olive Mitchell Spencer has returned from a few days' holiday at the Cowichan Bay Inn.

* * *

Honoring Miss Beth Smith of Elk Lake, who will marry Mr. W. R. Ball this month, a shower was held on Wednesday evening by Mrs. J. D. Magee and Mrs. A. McGregor at the former's home on Boundary Street. Corsages of gladioli were presented to the bride-to-be, to her mother, Mrs. H. Smith, and to the groom-elect's mother, Mrs. W Ball. A decorated basket cnntained the gifts which were brought in by Miss Margaret and Master Kenneth Magee. Games and contests were played and piano selections were rendered by Misses Theodora Gubbels and Dolores Scharback. Assisting in serving were Misses Barbara Smith, Margaret Hanley, Gail Scharback, Josephine King and Frances Magee.

Other guests were Miss M. Walsh, Mrs. G. Hutchinson, Mrs A Webb, Mrs. L. Heather, Mrs. P. Hanley, Mrs. J. Dobbie, Mrs. P. G. Gubbels, Mrs. G. King, Mrs. G. Button, Mrs. A. Scharback and Misses Wamy and Phyllis Ball, Joan Callan, Elleanor and Mary Hanley, Marie Gubbels and Theresa Webb.

* * *

Miss Joyce Roberts, daughter of Mr. and Mrs. Trevor Roberts is visiting in Winnipeg, a guest of her grandmother, Mrs. Thomas Carlyle.

Teachers on Exchange

Colonist Photo
Mrs. Evelyn Lanning, left, formerly of Miami, Florida, and Miss Joyce Applegate, 326 Arnold Avenue, both teachers at Willows School, find many mutually interesting topics to discuss between classes Mrs Lanning, who teaches Grade III here, is on exchange from Biscayne Elementary School in Florida and Miss Applegate, whose home is in Victoria, has just returned from a year's exchange teaching at Auburndale Elementary School, Miami.

Two Sisters Are Married At Chemainus

CHEMAINUS, Sept. 18—Two sisters were brides recently at Duncan at ceremonies performed one week apart by Rev F H. Golightly.

First ceremony had as principals, Margaret, fifth daughter of Mr. and Mrs. K Eastman and Mr Alec Berrow, son of Mrs. Berrow, Duncan, and the late Mr. Leland. Eleanor, sixth daughter of Mr and Mrs Eastman became the bride of Mr Alec Comby of Manitoba at rites held one week later

Miss Margaret Eastman wore an afternoon frock of yellow floral organdy and carried a colonial bouquet For traveling she topped her wedding ensemble with a tweed coat and matching hat Attending her was Miss Alice Eastman in a mauve and yellow crepe dress with corsage of carnations Best man was Mr Sid Berrow

The reception was held at the home of the bride's parents in Chemainus Mr. and Mrs Berrow will reside in Duncan.

For her ceremony Miss Eleanor Eastman wore a pink crepe afternoon dress with grey accessories and topcoat. She wore roses en corsage. Miss Shirley Eastman, in a grey afternoon dress with pink hat and corsage, attended her sister. Mr L Carpenter was best man

Following the reception held at the home of the bride's sister, Mrs. Stan Francis in Ladysmith, Mr and Mrs. Comby left by boat for Prince Rupert The couple will live in Duncan.

The Victoria Home Economics Association will meet at the Arts Centre, 823 Broughton Street, September 20, at 8 p.m.

Dr Olga Jardine will be guest speaker. A social hour will follow

Elect Officers

MESACHIE LAKE, Sept 18—Two new members were welcomed at the first meeting of the 'Snowdrop' Circle, Junior King's Daughters', held in the community hall recently.

Officers elected were: President, Barbara Heidel; secretary, Marilyn Miller, treasurer, Valarie Doney; sunshine committee, Zelda Grant and Gail Smith, press reporters, Shirley Maxwell and Susan Cree supervisors of the group, Mrs Jack Miller and Mrs Gaylord Maxwell The group now has 18 members

TIVERTON, Devon, England (CP)—Just arrived at its destination from Manchester is a postcard dated May 8, 1877, saying that several beehives would shortly be dispatched.

MULTIPLE ORGANS

Insect antennae carry nerves for hearing, touch and smell.

Women of Distinction prefer
The PICCADILLY SHOPPE
The British Fashion Centre for Women
"ALWAYS THE BEST FOR LESS"
The Corner of Fort - 1017 Government St. Garden 7332

Mr. and Mrs David Leece Honeymoon in California

A honeymoon in California followed the Friday evening ceremony at St. John's Church uniting Daphne Juna, daughter of Mr. James M. Stansby, 40 Millstream Road, Langford, and the late Mrs. Stansby, and Mr. David Gordon Leece, son of Mr George Leece, 979 Dunsmuir Street, Victoria. Canon George Biddle officiated. Mr Joe Almond sang "O Perfect Love" accompanied by Mr. F Chubb at the organ

Lace over a satin bodice and a full net skirt with three-quarter lace overskirt styled the bride's gown. A floor-length veil cascaded from her coronet of seed pearls and she carried an arm bouquet of Ophelia roses and white heather.

Mrs. W Hoffman, as matron of honor, wore blue satin with net and carried a bouquet of cream gladioli. Miss Angela and Beatrice Ashdown as bridesmaids wore identical colonial gowns of nylon net over satin with hooped skirts. Contrasting with their aqua blue and green frocks were their arm bouquets of pink gladioli. Flowered headdresses were worn by all three attendants

Mr. Harry Donaldson was best man and Mr John Rickaby and Mr Thomas McDougall were ushers. At the reception held at the Seamen's Institute the bride's uncle, Mr. A. J. Ashdown proposed the toast.

For traveling the bride wore a cherry red wool gabardine suit with grey accessories and grey topcoat. Her corsage was gardenias and white heather Mr. and Mrs. Leece will live at 1171 Bute Street in Victoria.

Baby Show September 30

The annual baby show sponsored by St Joseph's Hospital Junior Auxiliary will be held at the nurses' home on September 30. Miss Hilda Smith, convener, reported at the recent auxiliary meeting that many entries have already been received for the popular event. It will commence at 1:30 p.m

The executive will entertain members and prospective members at an "at home" on October 13 at the home of vice-president Miss Win Elliott, 1534 Hampshire Road

Tentative plans were made for a rummage sale to be held early in November.

Final arrangements for the Prince Edward Branch, Canadian Legion, Ladies' Auxiliary stall at the Klondike Night Friday were made at the regular meeting held recently at the home of Mrs. M Leggett, Mrs J. B Bell presiding Members voted to have the kitchen chimney rebuilt this month Regular card parties will be resumed on October 6 in the Legion Hall Mrs. Bell reported on the Zone Council meeting held at Sooke in June

SCHOOLING BY MAIL

Education by correspondence is obtained by 33,000 children in Australia who live too far away to attend organised schools

CHURCH COMPROMISE

Roman Catholic bishops in Poland signed an agreement with the Government April 14, 1950, accepting the Communist regime in return for guarantees concerning the Papal authority and religious education.

LARGE FAMILY

Benjamin Franklin was the 15th child in a family of 17.

Raise $50

LADYSMITH, Sept. 18—The senior women's auxiliary of First United Church held a successful tea and home-cooking sale in St. John's Hall, realizing $50 for church funds. Mrs. M A Atkinson and Mrs. C. E. Walters were general conveners.

P.-T.A. Discusses Traffic Control

Election of officers and discussion of hazardous traffic conditions on Admirals Road headed the business agenda at the Craigflower P.-T.A. meeting held recently in the school

Following officers were named Mr J Chatfield, honorary president, Mrs R Caddell, president, Mrs. C Hemeon, vice-president, Mrs. E. Wills, secretary, Mrs J Carpenter, treasurer, Mrs A Whittaker Mrs L Lane and Mrs G McTaggart social Mrs S Feldon, hospitality, Mrs. A Duplain, health, Mrs A Gray, publicity, Mrs R Wratten, membership; Miss M Routledge, literature and youth welfare, Mrs W Rankin, safety; Mrs P Penner, sick, Mrs C Southern, recreation Mrs. G Gibbons, radio Mrs W Blake, program, Miss K Hunter, pre-school, Mrs A Duplain, Mrs P Penner, Mrs R Caddell, Mrs S Pelson and Mrs E Wills, delegates to the P.-T.A Council

Reeve J. Casey of Saanich led a lively discussion of the Admirals Road traffic situation and Constable D Shepherd of Saanich Police Force followed with a talk on the Junior Safety Patrol

Mrs Whittaker will convene a Welcome Tea to be held in the school on September 27

FALL DRESSES
Because you like dresses with character lines that better your figure you'll choose your dress from our Fall showing of date-time, afternoon and business frocks.
Sizes 8 to 20 18½ to 22½
Mary Constance
704 FORT ST

BLUEBIRD and BRIDAL WREATH
DIAMONDS

ORDER NOW for CHRISTMAS
EASY TERMS AT NO EXTRA COST
ROSE'S LTD
JEWELERS 1311 DOUGLAS

GOOD LUCK IS SO GOOD, I JUST CAN'T BELIEVE IT'S MARGARINE!
says MR. GIL R. STRUMM of Regina

No wonder the Strumm family can't tell the difference! Good Luck's sweet-churned flavour is so delicate, so country-fresh!

As a spread it's tops! And wait till you taste the wonders it works in your cooking and baking! Good Luck adds such richness and lusciousness, people can't believe it's margarine!

Try Good Luck yourself—today!

Foil-wrapped in twin bars for extra freshness, each with its own handy colour wafer.

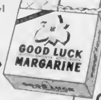

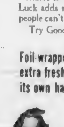

GOOD LUCK IS GOOD FOR GROWING YOUNGSTERS. NO OTHER SPREAD GIVES THEM MORE VITAMIN A AND REAL NOURISHMENT!

Get SWEET-CHURNED GOOD LUCK
CANADA'S LARGEST-SELLING MARGARINE!

. . . No other fabric can surpass our fine worsted flannel for wear, for flattery, for value. Here is fabric that drapes beautifully, yet holds its line when mannishly tailored—the ideal suit fabric.

We have it in soft browns, blues, greys and fawns—in stripes and plains.

See them all at Tip Top Tailors. Choose your favourite. Have your fall suit hand-cut and tailored to your personal measurements . . . a suit that reflects your taste and individuality because it is created for you alone.

Club Clothes 44.50
Tip Top Clothes 49.50
Fleet Street Clothes 62.50

Tip Top Tailors LIMITED
678 Yates St.
ALSO SOLD BY AUTHORIZED DEALERS FROM COAST TO COAST

Eileen Harper Is Bride Of Mr. James C. Conyers

Yellow gladioli and white asters decorated St. Alban's Church for the Thursday afternoon ceremony uniting Eileen Mary Harper and Mr. James Charles Conyers. The daughter of Mrs. Harper, 2714 Asquith Street and the late Mr. A. S. Harper exchanged marriage vows with the son of Mrs. Conyers, 24 Wellington Avenue and the late Mr. Charles Conyers before Rev. F. E. Tomalin.

Given in marriage by her brother-in-law, Mr. A. G. Craig, the bride wore a gown of heavy white satin with high, round neckline, leg o' mutton sleeves and full skirt slightly en train. She wore her mother's amethyst pendant and a coronet of orange blossoms held her floor-length veil. She carried a cascade bouquet of white chrysanthemums.

Miss Shirley Jane, wearing peach silk taffeta with net overskirt and styled with a square neckline and cap sleeves, was maid of honor. She wore matching elbow mitts and in her hair, she had a peach-colored band with side clusters of mauve gladioli matching her cascade bouquet.

Mr. Roy Wrigley was best man. Mr. R. Tomlinson proposed the toast at the reception held at the Craig home, 2570 Musgrave Street, decorated with sweetpeas and chrysanthemums for the occasion.

For driving to California, the bride donned a dress of Alice blue with navy blue accessories and topcoat in Winter white. Her corsage was of red roses. Mr and Mrs. Conyers will live at 24 Wellington Avenue upon their return.

Clubs and Societies

St. Mary's Women's Guild will meet this afternoon at 2.30 in the Church Hall, Yale Street, Oak Bay.

* * *

The Native Daughters of British Columbia, Post No. 3, will meet on Thursday at 8 p.m. in the K. of P. Hall, Cormorant Street.

* * *

Sir James Douglas P.-T.A. will hold a Country Fair in the school auditorium on October 20, commencing at 7 p.m. Everyone welcome.

* * *

Royal Oak Community Club will meet tonight in the Women's Institute Hall at Royal Oak. Main topics of discussion will be children's playgrounds and badminton.

* * *

Capital City Temple No. 35, Pythian Sisters will hold their regular meeting, tonight in the K. of P. Hall. A short entertainment and refreshments will follow.

* * *

View Royal P.-T.A. will meet on Wednesday at 8 p.m. in the school auditorium. Election and installation of officers will take place. Refreshments.

* * *

A silver tea will be held at the home of Mrs. William Ralph, 157 Wellington Avenue on Wednesday from 2 to 5 p.m. under the auspices of the First United Spiritualist Church. There will be a home-cooking stall and a musical program.

* * *

Old and new quilts of unusual design will be displayed in the schoolroom of Metropolitan United Church on Thursday commencing at 2.30 p.m., under the sponsorship of the Women's Missionary Society. Tea will be served and an offering will be taken. The public is invited.

* * *

Dr. O. M. Jones Chapter, I.O.D.E., will hold a rummage sale in the Hard of Hearing Hall, Douglas Street, on October 18, it was announced at the recent meeting held at headquarters. Regent Mrs. Theo A. Clarke presided. A knitting meeting will be held on September 28 at the home of Mrs. Wilfred Goodwin, 2644 Cadboro Bay Road, who will be assisted by Mrs. R. Watson.

* * *

Over 200 members attended the first meeting of Willows P.-T.A. held recently in the school auditorium, under the chairmanship of Mrs. J. Hamlet. Mr R. T. Kipling, new principal, and Mrs. Kipling and other new members of the staff were introduced. A talk was given by Miss Joyce Applegate who recently returned from Miami as an exchange teacher. Refreshments were served under the convenership of Mrs. C. Ivings.

* * *

The Women's Progressive-Conservative Association will meet Thursday at 2.15 p.m. at Robert House.

* * *

Ladies' Auxiliary to Army, Navy and Air Force Veterans will hold a silver tea on Thursday at 8 p.m. in the auditorium with Mrs. E Cooper as hostess. Arrangements were announced at the recent meeting presided over by Mrs. W. Rathbone. Mrs. A. Woods was appointed to direct the organization of a glee club. Members presented a corsage to comrade May Bennett on her recent appointment as Dominion secretary.

Esquimalt W.I. Names Delegate To Convention

President Mrs. M. E Jones will represent Esquimalt Women's Institute at the Vancouver Island convention of W.I.'s to be held on September 27 at Sooke. Past president Mrs. J. McDuff is alternate. Members planning to attend are asked to contact the president.

Arrangements were announced at the business meeting of the W.I. held recently in the parish hall of St. Paul's Naval and Garrison Church. Business included a report from Mrs. I. Speirs stating that $133 had been realized at the recent garden fete.

Mrs. J. McDuff reported on the provincial convention held in Vancouver last June; Mrs. L. Stewart stated that the card games held during the Summer months had shown a satisfactory financial return; it was announced that plans for the Fall bazaar would be discussed at the next meeting on Thursday afternoon at 2 o'clock in the parish hall.

SAMURAI CODE

Bushido was the code of honor of the Japanese Samurai, or military class; it corresponds roughly to the code of chivalry in Europe.

"Y" Open House Thursday Night

A preview of Winter activities will be given on Wednesday night at the Y.W.C.A. Open House scheduled to start at 8 o'clock. Phases of the varied "Y" program to be undertaken include square dancing, badminton, leatherwork, weaving, keep fit, dramatics, glee club, Y-Not Sing club and English lessons for new Canadians.

The English lessons will commence on Thursday afternoon at 4 o'clock and evening classes will be arranged later.

The Y.W.C.A. is planning an entry in the Community Chest parade on September 30. In addition, it is expected that 50 members will offer their services as canvassers on the evening of October 2. Volunteers will gather at the "Y" at 6.30 p.m. and return later for a coffee party.

Miss Attlee in Italy

—Central Press Canadian

The presence of Felicity Attlee, daughter of England's Prime Minister, on the Italian Riviera, has been given wide publicity in Italian newspapers. First reports said the English girl was working as a governess for the three children of Italian industrialist Antonio Stabile. Felicity is shown relaxing on the beach.

Britain's Newest Princess in Camera Debut

—Central Press Canadian.

Tiny Princess Anne, third in line of succession to the British throne, is seen posing with her mother, Princess Elizabeth and her brother, bonnie Prince Charles, in this charming study made in the sitting-room of Clarence House, London residence of Princess Elizabeth and the Duke of Edinburgh. The little Princess, who is just one month old, is first daughter born to Royal couple.

Phyllis Bridger Married At St. John's, Courtenay

COURTENAY, Sept. 18.—Baskets of white gladioli and asters decorated St. John's Church for the wedding of Miss Phyllis Doreen Bridger and Mr. Frank Thomas Stapley of Campbell River. The bride is the youngest daughter of Mr. and Mrs. Alfred Bridger of Royston and the groom is the son of the late Mr. and Mrs. F. D. Stapley. The ceremony was performed by Rev. Archdeacon Robert Little.

IN SKIPPER BLUE

The bride was attired in a gabardine suit of skipper blue, with a grey cloche hat and matching grey accessories. Her corsage was of gardenias and stephanotis.

Her only attendant was Miss Eleanor Wagner of Mission Hill, who wore a tailored grey gabardine suit with a white hat and navy accessories. A corsage of tiny pink rosebuds complemented her costume.

Mr. Peter McLaughlin of Courtenay was best man. The wedding music was played by Mr. Leslie Reynolds, who also rendered several organ solos during the signing of the register.

TO INTERIOR

A reception followed at the home of the bride's parents where the table was centred with a lovely three-tiered wedding cake which was topped with an ornament of small silver bells. Pink tapers in silver sconces and vases of pale pink sweet peas flanked the cake. The toast to the bride was proposed by Mr. Thomas Ball.

The couple left by car for a trip into the Interior. Upon their return, Mr. and Mrs. Stapley will reside on the Island Highway in Campbell River North.

Out-of-town guests at the wedding included the bride's brothers-in-law and sisters, Mr. and Mrs. G. E. Apps of Cranbrook and Mr. and Mrs. Charles J. Keane of Victoria; Mrs. H. Bridger of Victoria, the bride's aunt; Mr. and Mrs. G. Apps of Cumberland; Mr. Heber Cooke of Comox, and Mr. and Mrs. Godfrey R. Baldwin of Campbell River.

Honeymoon In South

A honeymoon trip to Washington and Oregon followed the recent ceremony in Metropolitan Church uniting Isabel Mary Poole, daughter of Mr. and Mrs. W. Fanthorpe, 127 Moss Street, and Mr. Maurice Davies.

The bride wore a toast colored suit with lime green accessories and she carried a bouquet of yellow roses.

Mrs. Fred Wight was matron of honor for her sister. She wore a red jersey dress with black accessories. Mr. William Farmer was best man.

The reception was held at the Connaught Seamen's Institute, where the bride's mother dressed in a grey frock with harmonising accessories, assisted the couple in receiving guests.

New Nursing Course Starts in East

TORONTO, Sept. 18 (CP).—A new kind of nursing course, combining two years' study with one year of on-the-job training, has started at Toronto Western Hospital. Seventy-seven young women are attending classes.

The course is a major departure from the traditional three-year unpaid apprenticeship, which requires a combination of regular hospital service and studies throughout. The Western students will receive all their academic instruction in the first two years and their third year will be devoted to full-time hospital work for which a salary will be paid.

The revised course, being tried out for the first time, is supported by the Atkinson Charitable Foundation through grants of $20,000 annually for five years. The ultimate purpose is to make the nursing profession more attractive to Canadian girls, without sacrificing quality and scope of training.

Gladys Sharpe, Western's director of nursing, has high hopes for the course.

"ONLY SOLUTION"

"It's the only way to solve the nursing shortage," she said in an interview. "I'm hopeful that the Fall of 1952 will see us with an increased nursing staff of well-prepared young women."

Members of the initial class have varied racial backgrounds. Astra Evele came here from Latvia. Esther Saisko is a Vancouver-born Japanese-Canadian. Barbara Lane is a Chinese-Canadian from Toronto. Maire Mattila was born in Finland. Harriette Trawin is a Canadian of Urkainian descent.

St. George's Sale and Tea

St. George's Ladies' Guild will hold an Autumn produce sale and tea on September 30 in the Hall at Cadboro Bay. Flowers, plants and other produce will be offered. A well-known artist has generously given her services for the occasion and will do portraits. Proceeds in aid of the building fund.

Sir Matthew Baillie Begbie Chapter I.O.D.E. will hold a knitting meeting at the home of Mrs. E. Dakers, Glamis Manor, 2119 Oak Bay Avenue, on Wednesday at 2.30 p.m.

Lasting Loveliness Is Yours

with NATURELLE Face Powder

This rose-petal shade of face powder contains LANOLIN for a soft, smooth, even texture.

NATURELLE is just right for fair complexions . . fragrant, with a light floral bouquet.

He'll love your natural, lasting loveliness, when you wear Cashmere Bouquet NATURELLE Face Powder!

Cashmere Bouquet

NATURELLE Face Powder

CANADA'S FINEST HIGH-GLOSS ENAMEL

One-coat Beauty and Economy

For FURNITURE, BATHROOM and KITCHEN WOODWORK and WALLS

Optometrist . . . EYES CHANGE CONSTANTLY

Ronald F. Jeune, B.A., B.Sc.

UPSTAIRS OVER KRESGE STORE

HOURS: 9 to 5:30 P.M. WEDNESDAY: 9 to 1 P.M.

PHONE E 9653 — EVENINGS BY APPOINTMENT

IT'S FROM BIRKS

BIRKS PRESENT An Outstanding Showing OF DISTINCTIVE SWISS CLOCKS

These are the famous Angelus clocks from Switzerland, all with jewelled movements.

Included in this fine collection are travel models, mantel strike clocks, boudoir clocks and unique desk clocks which combine barometer, thermometer, calender and hygrometer . . . All are excellent time-keepers

See this outstanding collection of fine Angelus clocks at Birks now for a limited time only.

PRICED AT

35.00 to 275.00

BIRKS' BUDGET TERMS AVAILABLE

10% down, balance in ten equal monthly payments.

706-708 Yates — BIRKS JEWELLERS — Phone E 4241

THE BEST ZIPPER YOU CAN BUY!

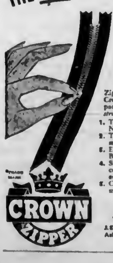

Feather-touch ACTION!

AMAZING SMOOTHNESS!

Zip it and see! *Feel* the difference! Examine Crown in the handy "try-before-you-buy" package. Smoother, more flexible, but *stronger!* CHECK THESE POINTS:

1. Teeth are *die-cast*. No rough edges. No balky zippers.
2. Teeth won't come off. They're *moulded* to tape permanently.
3. Enamel finish won't chip—it's Bondfast*.
4. Slider works in both directions, corrects accidental separation, avoids embarrassment.
5. Crown costs no more! Colour-matched to threads.

*Trade Mark

CROWN ZIPPER

THE THREE GREAT NAMES IN SEWING

J. & P. Coats' Chain • Clark's Anchor • Crown Zippers

Ask for Crown Zippers and matching thread at your favourite notion counter.

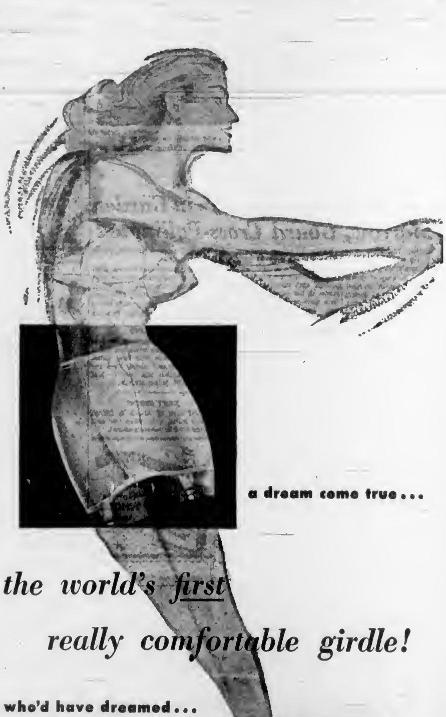

a dream come true . . .

the world's first really comfortable girdle!

who'd have dreamed . . .

that side seams would melt into the past? Lelong has *none*. Nothing to mark your tender skin or allow ridges to show through your flimsiest clothes!

that garter worries would fade away? Lelong garters *stay in place*—just won't break away—because of Fabrilast*, magical mixture of plain and elastic weave!

that curly-cue waistbands would cease to dig-a-dig? No more curling over or digging in, with exclusive Cordtex* inserts!

that you'd be shopping now for the world's first really comfortable girdle? Lelong* *nylon elastic* slip-on model shown comes in sizes 24-28.

Lelong by GOTHIC TM

Choose your Lelong—pantie, slip-on or zipper-type at leading corset counters!

Another Dominion Corset Creation!

*Trade mark

Gardener Examines Strange Crop

Colonist Photo

Major George Nicholson is pictured above with hybrid marrow-gourd which he grew in garden of his home at 2519 Vancouver Street. Major Nicholson attributes the striking illustration of cross-pollination to work of bees.

Poses Edibility Problem

Hybrid Vegetable Appears in Garden As Marrow, Gourd Cross-Pollinated

Major George Nicholson, 2519 Vancouver Street, is a gardener with a very special problem.

He has grown a crop of plants which are a cross between the marrow and the gourd. But he doesn't know whether they can be eaten, because while marrows are edible, gourds are not.

Major Nicholson attributes his strange hybrid crop to accidental cross-pollination by bees last Summer and during the Winter. He explained that marrows and gourds grown in his garden were dumped from time to time into a compost heap. Last Spring the compost was dug into the major's strawberry patch and before long he found dozens of what he believed to be "volunteer marrows" growing among his strawberries.

"Transplanting them in anticipation of a 'buck-shee' marrow crop, these hybrids are what they turned out to be," stated Major Nicholson.

Many of the hybrids are 12 inches in length and have grown in many different colors.

LUXURIANT

"But the big feature is the luxuriant foliage, the leaves measuring 17 by 30 inches with long stems, much larger and higher than the average squash and marrow leaf stem," said Major Nicholson.

NEXT STATE?

Total area of Alaska is 586,000 square miles; only three per cent of the land is privately-owned.

Car Hits Tree, Man Hurt After Collapse at Wheel

A Victoria driver received neck injuries yesterday morning when he collapsed at the wheel and his car struck a tree near the intersection of Fairfield and Foul Bay Roads.

He is Harold Kinnear, 1008 Pemberton Place, whose condition in Royal Jubilee Hospital is reported as "good."

Kinnear, according to city police, was driving west on Fairfield Road when he "checked out" and ran off the road. He collided with a tree on the south side of Fairfield Road.

Damage to his car was not extensive.

In an earlier accident, a car driven east on Johnson Street by Wilmer C. Gustafson, Colwood, was in collision with a truck driven north on Cook Street by Niels Nielson, Ivor Road. Aggregate damage was more than $200.

At 4.10 p.m. Sunday, a car driven west on Burnside Road by Gordon Thomas Parsons, Delmar Avenue, Colquitz, struck a light pole at the intersection of Jutland Road.

Parsons was taken to Royal Jubilee Hospital with a cut forehead and gashed left knee. The pole was knocked off at the base.

BURNS ARM

Reginald Pringe, 708 Violet Avenue, was treated for arm burns at Royal Jubilee Hospital Sunday after some hot tar splashed on him. Pringe is believed to have been tarring a roof at Beaver Lake.

THEFTS

A boat owned by R. Cain, 111 Niagara Street, was entered for the second time Sunday while moored between the grain elevator and Victoria Machinery Depot. Tools and fishing lines were stolen. A similar entry occurred last week.

Mrs. A. Saunders, 3630 Orchard Avenue, told city police someone stole a wallet containing $80 from her purse Sunday while she was sitting on a Fort Street bench waiting for a bus. She suspected one of two men who had sat beside her.

A pump, valued at $25, was stolen from a boat in Esquimalt Harbor, owned by J. R. Russell, 3605 Forbes Street.

HAS HELPFUL HUSBAND

"Not everyone's husband is a chemist, so I pass on what Ed told me when my wash looked dingy and yellow. 'Blue is one of the seven colours that combine to make white,' he said. 'Without blue there is no pure white.' Now I just swish Rockitt's Blue in the final rinse for a wash that's snowy white every time. Out of the blue comes the whitest wash. And with Rockitt's Blue I avoid any danger from chemicals that may damage fabrics."

A.A.W.

League Chief Praises Work Of Sea Cadets

Canada's Sea Cadet training divisions all across the country are making great strides, David H. Gibson, C.B.E., said yesterday.

Mr. Gibson, who has been president of the Navy League of Canada for 13 years, said that the numbers of youngsters joining the Sea Cadets is increasing each year and their training was "excellent."

He arrived here Friday and has spent some time up the Island fishing while on a combination business and pleasure trip.

NO EXPANSION

Mr. Gibson did not foresee any immediate expansion of the Navy League here on the Coast, but was high in his praise of the operations of the League here.

"Cadet training divisions across the country are making great strides—it's a wonderful training for the youngsters," he said.

Mr. Gibson is also a director of Robert Simpson Company and has visited many of the British Columbia mail order houses of the firm.

Fire Patrolled Near Victoria

Six new fires broke out in the Vancouver forest district over the week-end but all were brought under control, the British Columbia Forest Service reported yesterday.

A small fire in the Highlands district near Victoria is still being patrolled. Throughout the Vancouver district there were 26 fires burning. Most serious one, on the P.G.E. line, is being watched by 15 men.

Over the province as a whole 161 men are fighting 35 fires.

Hazard on the coast is moderate, forestry officials said. Heavy dews at night are moistening the woods, but they become dangerously dry in mid-afternoon.

Alderman Banfield Home From Hospital

Alderman Charles Banfield returned to his home at 643 Craigflower Road during the week-end after spending more than a week in Royal Jubilee Hospital with a heart ailment.

He said it would be two or three weeks before he would be able to resume his normal activities.

HEALTHY, ACTIVE VISION

Our eyes are intended to give unconsciously comfortable vision, but with steady use every day, through the years, there is bound to be some deterioration. Be on your guard. Visit an Optometrist . . . and at regular intervals.

Norman G. Cull
OPTOMETRIST
1108 Douglas Street E 6062

Give Your Home a New Look
PAINT NOW WITH
KEYTITE STUCCO and CEMENT BONDING PAINT
Gives a Hard, Waterproof Finish . . . Easy to Apply . . . Seven Colors and White.
25-LB. PAILS—White ..... $6.45 Colors $6.65
We Have Complete Painters' Supplies
BRUSHES - LADDERS TURPENTINE - OILS, Etc.
GENERAL PAINT STORE
1465 DOUGLAS STREET Phone Orders Daily Delivery PHONE Empire 0018

BREX the hot breakfast treat for growing children
Ever have trouble getting the youngsters to eat breakfast? Then here's the answer. A bowl of nourishing BREX will disappear so fast when there's a hungry boy or girl rarin' for breakfast. Children need the wholesome nourishment of good hot cereal. So give the one they really go for. Serve hot BREX and see how they thrive on it. You, too.
BREX WHEAT GERM Cereal
IT'S TOPS IN NUTRITION

"Blue Bonnet's Flavor Sold Me..."
"Tastes better" . . . "My family likes the flavor best" . . . more and more people are praising the flavor of Blue Bonnet Margarine. For Blue Bonnet's flavor is *country-sweet!* Deliciously fresh!
And Blue Bonnet brings you the *proved* nutrition of choice farm products—pure vegetable oil and fresh pasteurized skim milk — *plus* 16,000 units of valuable Vitamin A in every pound!
A splendid source of food energy, so especially important for growing children!
Use Blue Bonnet on your kitchen . . . on your table . . . buy extra milk with the money you save!
and Blue Bonnet Margarine is now YELLOW QUIK
Yellow Margarine for your table *in 2 minutes flat!*
Get Yellow Quik Blue Bonnet for your table . . . for baking, pan-frying, seasoning vegetables. All you do is give it that appetizing sunny golden-yellow color . . . press the color button . . . knead the bag gently for a couple of minutes . . . presto! there's a spread that looks as delicious as it tastes! No messy mixing bowl! No dishes to wash! No waste!
Blue Bonnet is also available in regular type economy package with color wafer.
A Product of the Makers of FLEISCHMANN'S YEAST • MAGIC BAKING POWDER and other fine food products

FAB MAKES IT EASY! FAB clothes WHITER dishes SPARKLE

Johnson's Glo-Coat is Water-repellent!
Guarantee: The wax shine lasts longer. Repeated cleaning with a mop dampened in clear water does not wash the shine away!

I Want Wilson's QUICK FROZEN CONCENTRATED CALIFORNIA ORANGE JUICE
Makes 6 Servings

City Couple Escapes Serious Injury in Accident

CORNISH PHOTO

Loose gravel was blamed yesterday for a traffic accident in which Mr. and Mrs. Fred Painter of Victoria, narrowly escaped serious injury. Their automobile plunged off the new Island Highway near Westholme, landing on railway tracks nearly 35 feet below. Car is shown above. Too badly damaged to tow, it was lifted bodily off ground and brought in by wrecker.

Ganges Harbor to Be Battlefield in Joint Exercise

Ganges Harbor on Salt Spring Island will be a battlefield on Saturday, September 30, as more than 200 members of the Reserve Army and Navy carry out the first combined peacetime operation in the history of Victoria.

Final plans were made last night at the Bay Street Armoury for members of the Canadian Scottish Regiment (Princess Mary's) and the Naval Reserve training centre H.M.C.S. Malahat, to carry out a two-day training exercise on the island.

Lieut.-Col W. J. Mossdale of the Canadian Scottish will command the attack supported by a naval force aboard the training ship Sault Ste Marie. Capt Ronald Jackson, commanding officer of the reserve forces in Victoria, will be in charge of naval personnel. Lieut.-Cmdr. Allan Hesler will be in charge of the ship.

Other naval officers who will assist the Reserve Army in its mock attack will be Lieut.-Cmdr. O. A. Thomson and Lieut. Peter Hinton.

DERIVED NAME

The landing has been named "Exercise Overboard," which is derived from the Normandy landing during the World War. It was named "Exercise Overlord."

Exercise Overboard will be made as realistic as possible. Troops will make a landing in full battle gear about dusk Saturday. They will immediately storm a hill on the west side of Ganges which will be held by "enemy troops."

During the night heavy artillery of the Scottish will be brought up and machine-gun emplacements will be organized.

Troops will spend the night under battle conditions and will sleep and eat when circumstances permit.

Zero hour for the final assault on the hill will be at dawn Sunday. Supporting fire for the assault will be from the four-inch guns of the Sault Ste. Marie.

Wireless communications will be maintained with the warship and a support party of sailors will go ashore under a heavy smoke barrage to assist the Scottish.

During the attack, "enemy planes" will attempt to dive-bomb the warship and attacking troops.

To add to the confusion, bands of fifth-columnists will attempt to sabotage military equipment.

Residents of Ganges have signified their willingness to co-operate in the scheme and will act as saboteurs.

A clearing station for "battle casualties" has been prepared, and the wounded will later be transferred aboard the Sault Ste Marie. The ship has a fully-equipped sick bay.

Ammunition used in the battle will be blanks and the planes will drop small bags of flour instead of bombs.

This is believed to be the first time the Reserve Army and Navy have carried out a combined peacetime training exercise in Canada.

Col. Mossdale said last night that in view of modern warfare it was imperative that the army and navy work in close support.

Major E. A. Stewart, company commander of the Scottish, and about six other men will act as referees during the battle.

City to Stage Ice-Making Test Before Accepting Arena Plant

A test of Memorial Arena refrigeration equipment will be made before the plant is accepted from the Canadian Ice Machine Company.

Acting Mayor Harold Diggon made this statement yesterday afternoon following a private meeting in his office between a representative of the company and C. T. Hamilton, former Arena consulting engineer.

He said a test would not be made until ice is laid on the floor.

"There is not much wrong, but before the company can get final release, a test of the ice-making machinery must be made," stated Acting Mayor Diggon.

He said the city, the representative of the company and Mr. Hamilton were "working in harmony" and are "of one accord."

It is believed that the test may be made in about two weeks.

Fluffy-light 'n Golden-brown
AUNT JEMIMA
Ready-Mix for PANCAKES
Easy as 1-2-3 to Fix!

Alcos Downed By "The Rest"

"The Rest" had little difficulty with Alcos in an exhibition cricket match at Beacon Hill Park Sunday, replying with 146 runs for six wickets after dismissing their opponents for 79.

Jim Oakman, who retired with 81, and Tom McKeachie, who hit for 31 runs before he was caught out, led the winners at the wicket. G. McDermy, 17; E. Crawford, 14, and J. Stone, with ten, were the only losers who managed double figures. Stanley bowled well for "The Rest", taking six wickets for 30 runs.

PROLIFIC DRAMATIST

Lope de Vega, a Spanish dramatist, was credited with writing more than 1,800 plays

Culbertson on Bridge

(Copyright, 1950, by Ely Culbertson)

A correspondent writes: "My regular duplicate partner and I have almost come to the parting of the ways because of the following hand. Will you please give your opinion of the bidding?"

North, dealer.
North-South vulnerable

NORTH
♠ A K 8 6
♥ Q J 7 6
♦ 8 6
♣ A 8 4

WEST
♠ Q 5
♥ 10 5
♦ J 10 9 7 4 3 2
♣ J 10

EAST
♠ J 10 9 4
♥ 8 4 3
♦ —
♣ Q 9 7 6 5 3

SOUTH
♠ 7 3 2
♥ A K 2 9
♦ A K Q 5
♣ K 10

"This hand came up in our weekly duplicate game. Most North-South pairs reached and easily made six hearts, but at our table, where I sat South, the bidding went:

North	East	South	West
1 ♣	Pass	2 ♥	Pass
3 ♥	Pass	4 N.T.	Pass
5 ♥	Pass	6 N.T.	Pass
6 ♠	Pass	7 N.T.	Pass
Pass	Pass		

"I knew, of course, that six hearts might be slightly safer than six no-trump, but I was sure that every pair in the room would reach a slam, and it seemed worth while to try for a high match-point score by playing the hand at no-trump. I felt that there ought to be an excellent play for 13 tricks at that contract. But nothing broke—West opened the diamond jack against me—and when I ended up with a one-trick defeat, my partner almost had apoplexy. He said that I deserved a goose egg on the board for not being satisfied with a six-heart contract. Was I so very wrong in my idea, at match-point play?"

* * *

In this writer's opinion, South was not "so very wrong" in trying for the higher score of six no-trump at duplicate—although he did, of course, incur risk—but it is to be feared that this opinion will not pour balm on South's wounds, nor pacify his partner, because the collateral opinion must be filed that South "wrecked himself" in the play! With West showing seven diamonds, and East none, there was not much hope of suit breaks, and East not only figured to have length in spades, but might easily have to guard the club suit as well. Thus if South had soon led his low diamond, retaining control of the suit, of course, and then cashed the ace-king of spades, East would have been squeezed. He could not hold the third club against dummy, and also hold a high spade against South's seven-spot.

(Released by The Bantam and Tribune Syndicate, 1950)

You can tell a good eating place when you see this famous bottle within reach

TP-270

Not Price but—
QUALITY
makes New Method Service
the greatest Bargain
in Victoria Today!

A bargain is not a matter of a few cents. The clothes you wear and your household washables represent an important investment. The best dry cleaning and laundry service you can buy—New Method Quality Service—actually saves you money! Clean garments and washables last longer. When you send a garment for dry cleaning to New Method, it comes back really clean—Sanitone dry cleaned . . . all dirt removed . . . spots and stains vanish like magic . . . better press stays longer . . . no dry cleaning odor. And your washables get that extra care at New Method that makes such a difference . . . safe soaps . . . extra rinses . . . special temperature control of waters . . . guarantees complete laundry satisfaction. And remember—Your New Method driver comes right to your door . . . same time, same day, every week. Call Garden 8166 now. New Method gives you the kind of quality that saves you money.

IN VICTORIA NEW METHOD IS BEST!
G. 8166
*Phone for a Booded Rusteman . . .
Launderers · Dyers · Dry Cleaners · Fur Storage

New and Wonderful!
Cake Mix made with Swans Down Cake Flour

A Real SWANS DOWN Beauty!
Light as a feather . . . moist, melting and tender . . . Here's cake so grand so the finest made by expert home bakers.

"Home-Made" Cake in a Package
Ingredients are chosen with the same care you'd see yourself. Famous Swans Down Cake Flour. Sweet, fresh vegetable shortening. Egg whites specially processed to retain "farm-fresh" flavor. Delicate, subtle flavoring.

Just add Milk . . . Mix . . . and Bake
Only 4 minutes from package to oven. No costly eggs to add. For delectable white cake, just add milk . . . mix—and presto! It's ready for baking. And even the greenest cook is sure of grand results.

Swans Down Instant Cake Mix
The only cake mix made with Swans Down Cake Flour

A Product of General Foods

EASY RECIPES FOR OTHER FAVORITE CAKES ON THE PACKAGE AND INSERT

The Daily Colonist Victoria, B.C., Tues., Sept. 19, 1950

Hedy Lamarr Offered Role In Next Film With Bob Hope

—HEARD IN HOLLYWOOD—

By LOUELLA O. PARSONS

HOLLYWOOD, Sept. 18 (INS) — Hedy Lamarr has been offered the top femme role in "My Favorite Spy," Bob Hope's new picture. She's plumb out of her head if she doesn't accept it, but quickly. The best picture Hedy ever made was on the Paramount lot when she played "Delilah" for Cecil B. De Mille.

The Hope picture is not going to be anything as spectacular, natch, but it will give Hedy a chance to do some emoting. Furthermore, I am told she will wear some beautiful clothes and look glamorous, and that's Hedy's stock in trade.

* * *

SEEKS HELEN HAYES

How wonderful if Charles Brackett could persuade Helen Hayes to co-star in "The Last Infirmity," a book he wrote some years ago. He's discussed the story with Helen, who cannot be lured into making any movie.

She was so good in the few pictures she made and even won an Academy Award, but she prefers the stage to the films.

But the people who can't see Helen Hayes in the theatre have a right to see her and know her, so I hope she'll listen to the Brackett offer.

* * *

LONG CALL

Peter Lawford, who leaves for Australia the middle of October on the "Kangaroo" picture, talked to Sharman Douglas and Elizabeth Firestone on the telephone for about an hour, to Spain. That cost a pretty penny.

Sharman told him she is coming with her family for a visit to their ranch in Arizona. Peter will probably see her before he leaves for Australia. He won't be home until February, because after he finishes "Kangaroo" for 20th he'll go to Egypt and take other trips he's planned.

* * *

SECRET OUT

Now it can be told why Valentina Cortesa hasn't permitted one "romance" item to get out about her—much to the despair of press agents who just love to plant woo-some items.

The beautiful Italian actress is seriously in love with Victor de Sabata, internationally-known musical conductor who was recently congratulated by Queen Elizabeth after directing a Verdi opera in Scotland.

* * *

ROYAL VISIT

Louis Hayward just had himself an experience—and how! He was leaping around the countryside near Rye, England, making like a swashbuckler for "Dick Turpin's Ride," when two carloads of visitors drove up and stopped.

Who should get out but Princess Margaret, followed by seven of her friends—all planking themselves on the sidelines to watch. When the scene was completed, the Princess sent one of the men in her party to present Louis to her.

"We are on our way to a picnic near here," she told him.

The pretty, peppy little Princess and her party remained for an hour watching.

* * *

RANDOM SNAPSHOTS

The Darryl Zanucks are really having a whirl. They week-ended with the Duke and Duchess of Windsor in Paris; last week-end they were in Germany and Austria. That was a business trip.

Maxine, daughter of Leon Fromkess, Sam Goldwyn's production head, has set September 24 as her wedding date. She is marrying Norman Fax, Los Angeles businessman.

Hopalong Cassidy's car is the talk of the town. It's upholstered in white leather with white and black calfskin furnishings, and the radiator cap is a silver figure of Hopalong on his horse.

Reports that Nancy Valentine and the Maharajah of Cooch-Behar are secretly married are again whispered.

FOR COMFORT, HEALTH

During the World War, United States troops used 35,000,000 "bug-bombs" in their warfare against insect pests.

Amusements

ON THE SCREEN

Atlas—"Night and the City," at 3:26, 6:28, 9:35, plus "It's Not Cricket."

Capitol—"Barricade," in Technicolor, at 3:14, 4:52, 7:30, 10:08, plus, "50 Years Before Your Eyes."

Dominion—"The Black Rose," in Technicolor, at 1:43, 4:16, 6:49, 9:22.

Fox—"The Forsyte Woman."

Odeon — "Panic in the Streets," at 1:15, 3:18, 5:21, 7:24, 9:30. Last complete show at 9:00.

Oak Bay—"Mr. Perrin and Mr. Traill."

Plaza—"The Moon and Sixpence," plus "Daring Desperadoes."

Royal—"Our Very Own," at 1:04, 3:12, 5:20, 7:28, 9:39.

The Daily Cross-Word Puzzle

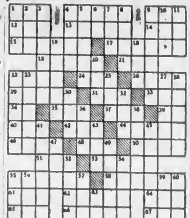

ACROSS
1 Common (Haw.).
4 In a position of advantage
8 Once around track.
12 Sea eagle.
13 In want
14 Guido's high note
15 Agent.
17 Pertaining to the teeth.
19 Deft
21 Drunkard
22 Retail establishment.
24 To place
26 Corded cloth (pl.)
30 Seraglio
31 East Indian tree
33 Fish eggs
34 By.
35 Tattered cloth.
37 To annoy lightly.
39 Preposition.
40 Sign of the Zodiac
42 Ethiopian title
44 Mountain lakes
46 D... var.
48 M...ain
50 Musical instrument
51 Head covering
52 Makes trangail
55 Pierced with a sharp object
58 Subdue
61 Card game
62 City in Massachusetts
64 Period of time
65 Strong longing
66 Kind of boat
67 Arid.

DOWN
1 Clock in shape of ship
2 Anglo-Saxon coin
3 To fasten
4 After awhile
5 Flocks
6 Kind of engineer (abbr.)
7 To sum up
8 Colors
9 Missile
10 Wing
11 C...
16 Small candle
18 Correlative of neither
20 Word of affirmation
23 A fissile rock
25 Dislikes intensely.
26 Make lace edgings
27 Recognized unit in store quotations
28 Intelligence.
29 To delete
32 A Buddhist pillar
36 A hiatus
38 Kind of tree (pl.)
41 Choice
43 ...
45 Oxidized
47 Fisteton ot
49 Gem carved in relief
53 Disorder
54 Illuminating fixture
56 ...
58 American author
57 The pigeon pea.
59 To mistake
60 Kind of fish
63 Behold!

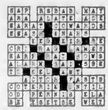

ANSWER TO SUNDAY'S PUZZLE

GENTIAN HILL

By ELIZABETH GOUDGE

Copyright, 1949, by Elizabeth Goudge. Used by permission of Coward-McCann, Inc. Copyright, 1950, Post-Hall Syndicate, Inc.

CHAPTER XVI—Continued

They had two rooms each and were all under one roof, but each had its own separate herb garden in front enclosed within a stone wall. The inhabitants could be either men or women. The lord of the manor gave them each a shilling a week with a new gown and a new white shirt or shift yearly at Christmas.

The old woman whom they were visiting was Wilmotta Bogan, always called Granny Bogan. She had come down in the world—come down a good long way, it was said—and become at last a weeding woman, and for the last two years had pulled weeds in the gardens of the gentry until she got too old to stoop, and was installed in one of the almshouses. She had weeded sometimes for Mrs. Loraine, and Mrs. Loraine did not forget her now, even though she was not really very fond of the old woman.

"You must not mind what Granny says, dear," she whispered to Stella as they got out of the chaise. "Nor the way she looks at you. She can say surprising things. She's—odd. And as she does not care for children, she may be a little short with you."

They went up the narrow path through Granny Bogan's herb garden, their full skirts sweeping against the herbs, and sending up gusts of fragrance into the sunshine. Mother Sprigg was something of an herbalist, and Stella noticed at once that Granny Bogan must be, too, for she had the nine mystic herbs growing in her garden: hellebore, rosemary, lavender, sage, comfrey, rue, wormwood, marjoram and vervain.

Granny Bogan's door was set ajar and through the crack issued steam, an aromatic scent, and a low crooning. Mrs. Loraine knocked a little timidly, and then whispered to Stella, "Now, we must just wait until Granny is ready."

They waited for ten minutes, and then the crooning ceased, light steps were heard pattering across a stone floor, and the door opened. Stella, preparing as a child does to look up into the face of a grownup, found herself to her delighted surprise looking straight into the bright eyes of a little old woman no taller than herself. Yet it did not seem quite correct to call Granny Bogan old, even though she had the wrinkled parchment skin and nutcracker nose and chin of her eighty years, for her beady black eyes were so bright, her back so straight, and her tiny figure so trim that she looked more like a child than an old woman.

Granny Bogan bobbed to the quality, led them in, and dusted a chair for Mrs. Loraine, but the humility of her actions was not echoed in her demeanor. Standing before her visitor, her little claws of hands folded at her waist, her face alight with mockery, it was the dignified Mrs. Loraine who appeared very slightly at a disadvantage. A very pungent steam was issuing from the kettle on the fire and she sneezed.

"Bless you, Ma'am," Granny Bogan congratulated her. "That's one devil gone out."

Mrs. Loraine laughed. "Sit down, Granny," she said.

Granny Bogan sat down on the second of her two chairs and watched while Stella took out the flannel petticoat and the packets of tea, peppermint, and sugar.

"Thank you, Ma'am," she said briskly, and put them away in the cupboard in the wall beside the fireplace. She sounded grateful but not obsequiously so. If the gentry liked to bestow charity upon the poor, let them. It pleased them and did no harm. But Granny Bogan liked Mrs. Loraine; and there was a genuine softening of her sharp bright eyes as she sat down again and enquired after her guest's rheumatism.

"A stolen potato carried in the pocket would cure you, Ma'am," Granny Bogan said.

Mrs. Loraine laughed. "I don't steal, Granny."

Granny Bogan produced a withered object from her own pocket. "I took a pocketful the last time I weeded at the Court," she said. "I've still half a dozen left. Take it, Ma'am. And I'll give you a bottle of my vervain mixture. A teaspoonful in a wineglass of water, night and morning."

Mrs. Loraine blushed a little, but she accepted the potato and a little bottle filled from one of the jars on the dresser. "How Dr. Crane would laugh at me!" she said to Stella.

"No," said Stella. "He uses vervain himself. He says it's the holy herb of the Druids. He uses hellebore too. The Greeks used it."

Granny Bogan turned to her eagerly. "You know Dr. Crane, child?"

"Yes, Ma'am," said Stella. "I live at Gentian Hill."

"He's a good man. He helped me once when I was in trouble. But for him, I'd have lost my greatest treasure."

"What is that, Ma'am?" asked Stella eagerly.

But Granny Bogan, opening one of the tins on the dresser with her back turned, appeared not to have heard her. Turning around, she held out a little muslin bag with some dried leaves inside. "Take it, child," she said. "You see far, but there may come times when you'll need to see further yet, into the future, maybe, or into your lover's heart. Then on the night of the full moon, soak a few of those leaves in the water from a fairy well and bathe your eyes, and in your sleep you'll see what you will see. But you must love with a single heart."

"Thank you, Ma'am," said Stella taking the little bag. "Is it the herb of grace? Is it rue?"

"How did you know, child?"

"My mother at Weekaborough Farm grows it, and uses it to bathe sore eyes. But I don't think anybody at the farm ever uses it to see into the future."

To Be Continued

Uncle Wiggily Story

By Howard Garis

MOTHER CAT

As soon as Buster turned some gasoline from the tank into the motor of his boat, it started up again and was soon chugging its way over Frog Pond.

"Funny, I never thought the gas was turned off," chuckled Bosun as he looked through the darkness toward the main shore. "That was a smart trick, Buster."

"Oh, we rabbit scouts are smart," said the leader of the troop to which Double Dip belonged. "Do you think we'll be at the castle soon, Daddy?"

"I don't know, Buster. I was never there. But from what Bunty said, it can't be very far now."

"We want to get there while it is still dark," said Bosun. "Mr. Turfbog and Gnree can't play their funny Hallowe'en ghost joke on the Marquis in his castle in daylight."

"We must make such exciting noises that the Marquis will sudenly wake up out of his sleep and jump in jolly Frog Pony, my word, yes!" laughed Mr. Turfbog.

"Well, I wish we'd hurry up and get to the castle," said Double Dip. "I'm terribly hungry for ice cream."

"We ought to be there soon," said Uncle Wiggily. "Buster's boat is running fast now. But it's so dark that we won't see the castle until we get close to it."

"Avast and belay! Here's the moon coming out from back of the clouds!" exclaimed Bosun. "Now we'll have light enough."

Truly, now that the moon was shining, it was nicer for the ghost-

'Straight ahead!'

making expedition to ride along on Frog Pond.

Double Dip, who had squirmed his way up to the front of the boat, where Uncle Wiggily was steering, suddenly exclaimed:

"I see it! I see the castle!"

"Where?" asked Bosun, who was at the engine.

"Straight ahead!" answered the little fat pig.

They all looked and there, shining in the moonlight, with its towers, domes, minarets and spires gleaming, on the shore of Frog Pond stood the lovely castle of the Marquis of Carabas.

This castle had once belonged to a giant, who was also a magician. But Puss in Boots, who wanted her master to own this castle, played a trick on the giant magician. Puss called on him one day and said:

"I have heard that you can change yourself into any animal you wish."

"Yes," said the magician giant, "I can. I will now change myself into an elephant." Which he did and Puss in Boots was so excited that she hid behind a chair.

"Of course I can!" boasted the giant. "Now I'm a mouse." And truly he was. But Puss in Boots wasn't afraid of a mouse so she chased it out of the castle. The magician giant could never change back into himself and so the Marquis of Carabas came to live in the castle where Uncle Wiggily and his friends now were.

The boat landed on the beach. They all got out and were softly walking toward the castle when, suddenly, a mewing voice asked:

"Where are you going?"

"It's Mother Cat, that Bunty told us about," said Uncle Wiggily. "Mother Cat, will you help us get into the castle?"

Tomorrow, if the slice of Swiss cheese doesn't pretend to be a lace curtain, just because it is full of holes, I'll tell you what happened next.

(Released by The Bell Syndicate, Inc.)

SEE! The Screen Excitement Of The Year PANIC IN THE STREETS
ADULT ENTERTAINMENT ONLY
ODEON
At 1:15, 3:18, 5:21, 7:24, 9:30
Coming Soon, "THE BLUE LAMP"

2 HITS! W. Somerset Maugham's "THE MOON AND SIXPENCE" starring George Sanders · Herbert Marshall
Ida Lupino · Nino Martini "DARING DESPERADOES"
PLAZA

"So Mellow
SO MILD . . . SO THROAT-EASY!"
Buckingham combines three fine tobaccos in one cigarette. It's this combination of three fine tobaccos that makes a Buckingham so mild, so throat easy, so mellow.
SMOKE Buckingham THE Mellow CIGARETTE!

For every antiseptic need depend on 'DETTOL' THE MODERN ANTISEPTIC
Safe. Non-poisonous. Pleasant Smell. Doesn't Pain. Doesn't Stain.

HAL TERNA is the latest addition to the friendly staff of CKDA. HAL will soon be known to businessmen of the City, as one of CKDA's account executives. Listeners will be interested to hear that HAL will be on the air with his own show JoJo THE TALKING BIRD, 5:00 daily.

Bottled BEER ★
FREE DELIVERY Phone G 4179
This advertisement is not published or displayed by the Liquor Control Board or by the Government of British Columbia.

ACHING BACK?
Why suffer with backache or painful joints? Many find quick relief by taking Dr. Chase's Kidney-Liver Pills. This proven remedy treats two conditions at once, contains special remedial ingredients for both kidney and liver disorders which often cause backache. Dr. Chase's—a name you can depend on.
DR. CHASE'S KIDNEY-LIVER PILLS

A STORY OF GREAT HUMAN CONFLICT WITH THE STARS OF "THE RED SHOES" AND "BLACK NARCISSUS"
"Mr. Perrin and Mr. Traill"
starring David Farrar, Marius Goring, Greta Gynt
NOW PLAYING
OAK BAY

TODAY AND WED.
BOX OFFICE OPENS 6:30
2 COMPLETE SHOWS 6:45 and 9 P.M.
BIG NEW M-G-M TECHNICOLOR PRODUCTION!
Errol Flynn · Greer Garson · Walter Pidgeon · Robert Young
THAT FORSYTE WOMAN
Janet Leigh
FOX PRICES (Including Tax)
CHILDREN 15¢
ADULTS 40¢
At All Times
QUADRA AND HILLSIDE FOX DIAL B 5570
ALWAYS GOOD ENTERTAINMENT

20th
YOU'LL ENJOY OUR BIRTHDAY CAKE TOMORROW
Panama Cafe Ltd.
1407 GOVERNMENT ST.

'Quality Tells' Sanderson's VAT 69 Finest SCOTCH WHISKY IS PREFERRED THE WORLD OVER
Distilled, blended and bottled in Scotland by Wm. Sanderson & Son Ltd., Leith.
This advertisement is not published or displayed by the Liquor Control Board or by the Government of British Columbia.

Victoria's Greatest Entertainment Value
GERALD KERSH'S HAUNTING AND SAVAGE NOVEL OF LONDON—AFTER DARK!
TODAY and TOMORROW
Richard Widmark · Gene Tierney
NIGHT AND THE CITY
Googie Withers
"IT'S NOT CRICKET"
Atlas

SOON! a most unusual motion picture!
SUNSET BOULEVARD
A Paramount Picture
ROYAL
A Famous Players Theatre

NOW SHOWING
Exciting, Romantic
Ann Blyth · Farley Granger · Joan Evans in
OUR VERY OWN
Samuel Goldwyn
DOORS 1 P.M.
Royal

2 BIG HIT FEATURES! NOW SHOWING!
Adult Entertainment Only!
BARRICADE
COLOR BY TECHNICOLOR
Ruth Roman · Dane Clark · Raymond Massey
2ND BIG HIT! "50 Years Before Your Eyes"
CAPITOL
FAMOUS PLAYERS THEATRE
COMING—MONDAY!
ROBERT LOUIS STEVENSON'S "TREASURE ISLAND" IN WONDERFUL TECHNICOLOR

THE PICTURE ALL VICTORIA IS TALKING ABOUT
3RD GREAT WEEK!
The Black Rose
TECHNICOLOR
TYRONE POWER · ORSON WELLES
CECILE AUBRY · JACK HAWKINS
35¢
DOMINION
Plus—Cartoon "CAT HAPPY" "BOWLING FAIR"
COMING! — JAMES STEWART in "BROKEN ARROW"

HOMETOWNERS Return to Air

The Hometowners, popular artists of Western songs and music, will return to the air over CJVI tonight and every Tuesday night at 6:30 o'clock. They are presented by The B. Wilson Co., Northwestern Creamery, Evans, Coleman & Johnson Bros., MacDonalds Ltd. and Scott & Peden Ltd. Keep your radio tuned to CJVI tonight, 900 on your dial.

New York Stock Exchange Skims Close To Best Average Price Level Since 1931

The New York stock market skimmed close to a 19-year-high with a small overall rise yesterday.

In its fifth advance in a row the market rang up a new four-year high and fell just short of the best average level since 1931.

Issues with a peace flavor, instead of many recently popular war babies, were among the favorites. This pattern in the market was pronounced on Friday following news of the successful landings far behind North Korean lines by United Nations forces.

Week-end news told of rapid expansion of U.N. beachheads.

For the fifth session running business topped the 2,000,000-share mark. Sales of 2,040,000 shares compared with 2,410,000 Friday.

TORONTO BUSY

In Toronto industrials pushed further into new high price ground. Prices climbed strongly in brisk early dealings but there were signs of tapering off at the close.

Activity was brisk with a handful of low-priced gold stocks trading heavily. Volume was the best since early July at about 2,500,000 shares.

Papers continued as leaders on the industrial board. Gains ranging from fractions to a point were chalked up by a wide list of market leaders. Utilities, steels, agricultures, foods and liquors were higher in the groupings.

Western oil stocks were strong. Central Leduc boomed briskly in early trading gaining more than $1 at a new high at $3.35 before settling slightly later in the day. Demand was heavy following news of a new well.

Base metals had difficulty continuing last week's advances. A few leaders like International Nickel and Consolidated Smelters climbed slowly.

Penny issues featured the gold list, trading briskly on financings and development reports. Leading senior and junior producers tended slightly easier.

MONTREAL ADVANCES

In Montreal, moderate demand pushed the security market smartly ahead.

Advances ranging well beyond a point in the odd case outnumbered losses about two to one.

The market resumed its climb today after stalling Friday following strong gains in the five preceding sessions.

Trading remained active and volume near the final hour showed industrials with 92,200 shares traded and mines 261,400 shares.

Price brightened the market to lead a fairly long list of papers higher with a jump of 4⅛ points at 98. Abitibi and International Paper each added nearly a point.

Consolidated Smelters added a point in the metals, with aluminum and nickel each rising small fractions.

Ontario steel paced the advances in the industrial section with a four point gain at 69. Canadian Celanese, Walker, B.C. Packers "B," Massey-Harris preferred and Windsor Hotel each rose around a point.

Mines and western oils followed the trend of the security market. Changes for the most part were comparatively small.

Anacon was unchanged at $2.18, after rising earlier and East Sullivan was up ten cents at $7.50. In the oils, Central Leduc rallied 76 cents at $3.35, after dropping 30 cents in the previous session.

New Savings Bond Issue Goes on Sale October 16

VANCOUVER, September 18 (CP).—The fifth series of Canada savings bonds will go on sale in British Columbia October 16, L. F. Worsley, regional director, announced today.

He said the payroll savings organization is ready for the campaign and a team of supervisors and organizers has been built to make personal contact with 189 employers with 100 or more employees each. This will bring the sale to the attention of 72,048 employees throughout the province.

The new bonds will be dated November 1, 1950, and will bear interest at 2¾ per cent a year for ten years. No more than $1,000 of fifth series Canada savings bonds may be registered in any one name. Bonds may be bought in the name of each member of a family, whether adult or child, up to this limit. They will come in denominations of $50, $100, $500 and $1,000. Employees will be able to purchase bonds on the payroll savings plan.

Total sales of the fourth series amounted to $318,263,050 with British Columbia accounting for $21,000,000.

Crop Value Still High, Paper Says

WINNIPEG, Sept. 18 (CP)—The Winnipeg Tribune today says that although frost damage has lopped $150,000,000 from expected returns, the 1950 grain crop still "may well be the fourth most valuable Western Canada has ever harvested."

The paper says that on the basis of the yield forecast by the Dominion Bureau of Statistics, the grain harvest has a prospective farm value of about $717,000,000, or $83,000,000,000 above last year's return.

"The cash value, farm basis, of the 1950 crop is near the all-time high because this is the first big-volume crop to benefit from postwar high prices at the farm level," says The Tribune in a front-page story.

"It is exceeded in farm value, on present outlook, only by 1946, 1948 and, probably, 1918 . . . such a return should be most satisfactory in view of the "blue ruin" talk which has become so widespread since frost, hail and excessive early harvest rains have taken their toll."

The paper says increased volume of this year's crop will "more than compensate" for the lower grade of the frost-damage harvest.

FOREIGN EXCHANGE

NEW YORK, Sept 18 (CP)—The Canadian dollar was unchanged at a discount of 8¼ per cent in terms of United States funds in closing foreign exchange dealings today. The pound sterling was unchanged at $2.80¼.

Britain Plans Big Rice Belt For Rhodesia

LUSAKA, Northern Rhodesia, Sept. 18 (CP).—Plans to establish a huge rice belt in the swamps of Northern Rhodesia and adjoining territories are being formulated by the British Government.

The scheme, to cover thousands of acres, is expected to cost millions of pounds. To minimize labor difficulties, production will be mechanized as much as possible.

The plan was originally raised in 1948 and recently the war in Korea has prompted serious attention.

The plans are on a long-term basis, not only to reduce the dependance on supplies from the Far East, but also with the ultimate object of an export trade.

According to one official report, the first objective will be to set up rice research stations in the various swamp areas. These appear to be fertile and give indication that when drained and reclaimed they will yield good crops of cassava, sweet potato and maize as well as of rice.

There are some experiments already under way, with promising results. The expansion of present production, it is believed, can best be accomplished by increasing the effectiveness of native agriculture.

All Prices Decline

WINNIPEG, Sept. 18 (CP)—Prices were weaker in all grains today on the Winnipeg Grain Exchange, reflecting sharp declines on United States markets and more favorable war news.

Local selling was in evidence in oats and barley, while support was limited to domestic shipper demand. American processors also bought barley.

Rye was sold by locals during the dull session, while hedging sales also were in evidence. Flax was inactive.

In the export business, 640,000 bushels of wheat were allocated during the week-end to the United Kingdom while a small lot—approximately 10,000 bushels—went to Belgium.

Closing Averages

(H. A. Humber Ltd.)

DOW JONES

30 industrials, 226.78, up .92.
20 railroads, 66.73, off .01.
15 utilities, 39.50, up .29.
65 stocks, 81.21, up .28.
Total shares, 2,040,000.

TORONTO

Industrials, 266.28, up 1.48.
Golds, 80.83, up .14.
Base metals, 144.43, up .56.
Western oils, 88.73, up 1.23.
Total shares, 2,304,000.

MONTREAL

Industrials, 168.2, up 2.6.
Utilities, 82.4, up .2.
Golds, 56.33, up .04.
Papers, 343.10, up 11.06.
Total shares, 462,900.

Toronto Industrials

(A. E. Ames & Co.)

	Bid	Asked
[illegible]		

New York Exchange

(H. A. Humber, Ltd.)

	Closing Bid
Allied Chemicals	[illegible]
American Can	[illegible]
American Tobacco	[illegible]
[illegible]	

Vancouver Listed

(Hager Investments, Ltd.)

OILS

	Bid	Asked
Allied	1 00	1 10
Anaconda		00½
Anglo-Canadian	3 20	3 00
A P Con	34	35
[illegible]		

Toronto Mines Unlisted

(Carlile & McCarthy, Ltd.)

	Bid	Asked
[illegible]		

Grain Prices

WINNIPEG

(H. A. Humber Ltd.)

	Open	High	Low	Close	Pr. Cl.
[illegible]					

CHICAGO

(H. A. Humber Ltd.)

	Open	High	Low	Close	Pr. Cl.
[illegible]					

Vancouver Unlisted

(Hager Investments, Ltd.)

MINES

	Bid	Asked
[illegible]		

Montreal Industrials

(James Richardson & Sons)

	Bid	Asked
Can. Invest. Fund		5.65
Can. Bank of Commerce	25½	
Dominion Bank	27	27½
Imperial Bank	31	37
Bank of Montreal	29	29½
Bank of Nova Scotia	41	
Royal Bank	30½	
Bank of Toronto	41½	41
Atlas Steel	11½	11½
Abitibi, Com.	[illegible]	
Abitibi, Pfd.	24½	24½
Algoma Steel	33¼	
Aluminum, Com.		[illegible]
Aluminum, Pfd.	[illegible]	
Asbestos Corp.	34	[illegible]
Bathurst "A"	33	33½
Bell Telephone	40¼	[illegible]
Brazilian Traction	23¼	23½
B.A. Oil	30½	[illegible]
B.C. Forest Prod.	5 95	3 00
B.C. Paper "A"		32
Brown, Com.	6⅞	7
Brown, Pfd.	115	115
Bruck Mills "A"	17½	10½
Bruck Mills "B"	7	7½
Building Prod.	[illegible]	[illegible]
Bulolo Gold	9 75	
Can. Dom. Sugar	20½	21½
Can. Malting	[illegible]	[illegible]
Can. Nor. Power	10½	11
Can. Steamship Com.	35	[illegible]
Can. Steamship, Pfd.	[illegible]	
Can. Cement	[illegible]	42
Can. Breweries		23
Can. Bronze, Com.	35	
Can. Car & Fdry., Com.	13½	13¾
Can. Celanese	41½	
Can. Dredge & Dock	20	26
Can. Ind. Alcohol	16¼	16¾
Can. Ind. Ltd.	37	37½
Can. Locomotive	34	35
Can. Pac. Rly.	21¼	21¾
Can. Vickers		12½
Cockshutt Plow	10½	10
Cons. Paper	36½	37
Consumers Glass	30	
Distillers-Seagrams	33½	[illegible]
Dom. Bridge	40½	47
Dom. Engineering		61½
Dom. Foundries & Steel	36	[illegible]
Dom. Woollens	0	10¼
Dom. Steel & Coal "B"	23½	23½
Dom. Stores	10	10½
Dom. Tar & Chem.	25½	27
Dom. Textile	11½	11
Donnacona Paper	22	27
Dryden Paper	30	[illegible]
Eddy Paper	17½	13
Electrolux	16½	16
Famous Players	16½	16
Fanny Farmer		24
Fleet Aircraft	160	175
Ford of Canada "A"	24	94¼
Foundation Co.	29½	30
Fraser Co.	32	30¼
Gatineau Power	17½	18
General Steel Wares		18
Gypsum Lime		60
Hamilton Bridge	10	10
Howard Smith	40½	40
Imperial Oil	20½	[illegible]
Imperial Tobacco	13	13¼
Indust. Accept.	30	30¼
Intl. Bronze Powder	4 50	6 00
Intl. Nickel	27¼	28¼
Intl. Paper	82	82¼
Intl. Pete	12½	11¼
Jamaica P S	10	11
Lake of the Woods		61¼
Lowney, Walter M.	15½	10¼
Maple Leaf Com.	9⅞	10¼
Massey-Harris Com.	00	05¼
McColl-Frontenac, Com.	16	16¼
MacMillan "A"	10½	14¼
MacMillan "B"	14	14½
Minn. & Ont. Paper	23½	23½
Mitchell, Robert	30	37
Molson's Brew.	27½	27½
Montreal Locomotive	19	19¼
Moore Corp.	01	
National Brew.	22	23½
National Drug	11½	18
National Steel Car	00½	34½
Ogilvie Flour	25	27¼
Page Hersey	47	50
Powell River	00½	00
Power Corp.	10½	20
Price Bros.	00	00
Quebec Power	10	10½
St. Lawrence Corp. 1st Pfd.	40½	40
St. Lawrence Paper, 1st Pfd.	00½	100
Shawinigan	30½	30¼
Southam Co.	30	00¼
South Can. Power	00½	
Standard Chem.	6½	3½
Steel of Canada	37¼	38
Taylor P. & C. Com.	6½	7
Taylor P. & C. Pfd.	11½	11½
United Steel	5½	6
Walker, Gooderham, Com.	60	30½
Westeel Prod.	19	13½
Winnipeg Electric, Com.		37

Canadian Preferreds

(T. H. Burns & Co. Ltd.)

		Bid	Asked
B.C. Telephone	5½	104	
Blue Ribbon	5	00½	00
Calgary Power	0	00	
Can. Wire & Cable ($4)		100	100
Can. Bronze	5	100	
Can. Celanese ($1.75)		00½	
Can. Utilities	5	101	100½
C.W. Bl. Gas ($30 Par)	4	19	00½
Dom. Malting	5	100½	103
Donnacona	6½	103	
Fraser	4½	98½	
Gatineau	3½	100	
Gen. Steel Wares	5	100½	100
Howard Smith ($50 Par)			00
Imperial Tob. ($25 Par)	5	00½	30
Nat. Drossers ($1.00)		00½	00½
Power Corp.	4	110	
Price Bros.	4		101
Simpsons	4½	00½	100
Standard Chem.	3	92	94½
Geo. Weston	4½	100	103½

Egg Market

To Producer:

Grade "A" Large	.50
Grade "A" Medium	.48
Grade "A" Pullets	.37
Grade "B"	.29

Wholesale:

Grade "A" Large	.57-.60
Grade "A" Medium	.55-.56
Grade "A" Pullets	.44-.47
Grade "B"	.36

NOT ENOUGH STEAM

NORWICH, England (CP).—At an inquest into the death of a farmer killed by a train near here the engineer explained that if he sounded the whistle at every crossing he would hardly have any steam left.

AUSTRALIAN WHEAT

South Australia has an average annual wheat crop of about 30,000,000 bushels.

London Market Trades Slowly

LONDON, Sept. 17 (Reuters).—The Stock Exchange was irregular today with trading restricted by Parliamentary and end-account considerations.

British Government funds were widely one-quarter down but leading industrials held firm.

Profit-taking resulted in declines of 1 to 2 points in Japanese bonds and there was dullness in Chinese loans. Germans were steady but idle.

Oils opened dull but quickly recovered. Early selling of Ultramars followed disappointing production figures for August.

Stock closings: Babcock & Wilcox, 64s 6d; Boots Pure Drug, 40s 6d; Canadian Pacific, $34¾; Central Mining, £2 7 32; Consolidated Gold Fields, 55s; Courtaulds, 38s 4½d; Hudson's Bay Co., 32s 6d; Imperial Chemical, 42s 9d; Imperial Tobacco, 108s 9d; Metal Box, 67s 3d; Mexican Eagle, 21s 4½d; Rhod Mines, 147s 6d.

Bonds: British 2½ per cent Consols, £71¼; British 3½ per cent War Loans, £94¼; British Funding 4s, 1960-1990, 110⅛.

Dividends Declared

Dominion Square Corp., $1, October 16, September 18.
Dominion Bank of Canada, 35c; November 1, October 4.
Building Products, 40c; October 2, September 16.
Garlock Capets Ltd., 20c; October 2, September 15.
Toronto Mortgage Co., $1.20; October 3, September 13.
Imperial Bank, 30c, November 1, September 30.
Stanley Brock "A," 15c; "B," 10c; November 1, October 10.
Flash Fasteners, preferred, 30c, October 16, October 6.
Canadian Oil Co., 30c; November 15, October 14.
R & M Bearings (Canada) "A" 37c plus 10c extra, October 2, September 19.
Dome Mines Ltd., 17½c, October 30, September 30.
Canadian Foreign Investments Ltd. extra of $2, November 15, October 13.
Coniaurum Williams Gold Mines 4c, October 17, September 26.
Burlington Steel Co., 30c, October 2, September 15.
Canadian Bank of Commerce, 30c, November 1, September 30.

CALGARY STOCK

CALGARY, Sept. 18 (CP)—The trade was somewhat slack for butcher cattle but steers and heifers remained fairly steady, at the auction held at the Calgary stockyards today. Cows were under pressure but stocker and feeder cattle were fairly steady.

No hogs were sold during early trading; lambs also were unquoted.

There were 781 cattle and 91 calves in addition to 242 held over from last week offered.

Costs to Be Major Topic At U.B.C.M. Convention

NELSON, B.C., Sept. 18 (CP)—Weighty battles over school and hospital costs are in the making at Nelson.

Union of British Columbia Municipalities is here in full strength for its annual meeting, and the 50-page resolution book is loaded with demands and proposals for helping municipalities over these financial hurdles.

BIG REGISTRATION

Importance of the session is indicated by the registration—480 listed delegates—largest in the history of the Union. This year U.B.C.M. has 98 members, meaning that it includes all but three of British Columbia's cities, municipalities and villages.

The Union executive, in session Monday night as a resolutions committee, had 97 resolutions to prepare for the convention, and expected half a dozen more from the floor. It's the first time in four years the convention has had a resolutions committee.

Sessions begin at 10 a.m. Tuesday. Formal welcome and reports will be followed by introduction of top flight guests, who include Municipalities Minister R. C. MacDonald and his deputy, B. C. Bracewell; Morris Callaway of Sumner, Wash., representing the Association of Washington Municipalities; William Crouch, Victoria, secretary of the Board of Arbitration under the Residence and Responsibility Act; J. E. Brown, Victoria, Provincial Housing Administrator; Lloyd Detwiller, Hospital Insurance scheme commissioner, H. W. Herridge, member of Parliament for Kootenay West; Walter Hendricks, M.L.A., Nelson-Creston; Ralph Harding, M.L.A., Kaslo-Slocan; R. W. Diamond, vice-president and general manager Consolidated Mining and Smelting Co.

YOUNGER BROTHERS

It is hoped Health and Welfare Minister A. D. Turnbull, Rossland-Trail representative in the Legislature, will be among guests.

Villages, the "younger brothers" in the Union family, will hold a special meeting Tuesday night to deal with their own problems.

FIGHTS CATTLE DISEASE

CARACAS (CP).—The Venezuelan Government is taking drastic steps to stop the spread of foot and mouth disease which is a threat to livestock in certain areas. Traces of the disease have been found in 13 states.

RESTRICTED RELIGION

Jesuits are not allowed to enter Norway," under that country's constitution.

For RESULTS you can put in the bank . . . write the
GEORGE S. MAY COMPANY
Business Engineering
Western Division
291 Geary Street, San Francisco 2, Calif.
Established 1925

Ask your Investment Dealer or Broker for details and prospectus.
CALVIN BULLOCK, LTD.

A. E. Ames & Co.
Limited
Investment Securities
Royal Trust Building • 612 View Street, Victoria, B.C.
Telephone: E 4171
TORONTO MONTREAL WINNIPEG VANCOUVER NEW YORK LONDON, ENG.

A Complete Investment Service
Pemberton & Son
VANCOUVER LIMITED
1002 Government St. — G 8124

BONDS STOCKS GRAIN
Established 1857
COMPLETE QUOTATIONS AND STATISTICAL SERVICE
JAMES RICHARDSON & SONS
Government at View Telephone Garden 1130

BRITISH COLUMBIA ELECTRIC COMPANY LIMITED
3¼% First Mortgage Bonds
Series "B"
Due October 1st, 1967
Denominations $100, $500, and $1,000
We offer these Bonds as principals
Price: 98 and accrued interest to yield 3.40%
A sound investment in a Company supplying essential services in a rapidly growing territory.
Detailed information gladly furnished upon request
NESBITT, THOMSON & COMPANY, LIMITED
620 View Street, Victoria

Sterling Securities
Specialized knowledge of United Kingdom regulations available to inquirers, without obligation.
Persons intending to take up permanent residence in the United Kingdom are particularly invited to consult us.
BARCLAYS BANK (CANADA)
A CANADIAN CHARTERED BANK
From the days of the early merchant bankers until now, three centuries of banking experience and tradition stand behind Barclays Bank (Canada).
509 RICHARDS ST.
VANCOUVER
MONTREAL TORONTO

Cardinal Arrives in City, Pays Visit to Academy

Roman Catholics were aware of the danger of Communism long before other religious or secular groups, said His Eminence Eugene Cardinal Tisserant, second-ranking Cardinal-Bishop of the Church, yesterday.

The distinguished churchman arrived here by plane from Vancouver and was met at the airport by Most Rev. James M. Hill, Bishop of Victoria, and other members of Victoria clergy.

He said that despite the criticism of other denominations, the Roman Catholic Church alone is united in its stand against Communism.

He denied charges that the Catholic Church "takes its own line and does not stand as an ally toward other Christian bodies in the case of Freedom" that were voiced by Dr. Geoffrey Fisher, Anglican Archbishop of Canterbury.

REFERS TO RED DEAN

"The English Church criticizes us and yet it has its Red Dean of Canterbury who apparently is sympathetic towards Communism," said Cardinal Tisserant.

His Eminence visited St. Ann's Academy in the afternoon and was welcomed by Rev Mother Mary Ludovic, Provincial Superior and her provincial council, together with all the Sisters of St. Ann's Academy, St Joseph's Hospital and Mount St. Mary.

He entered the Academy's historic chapel and was acclaimed Prince of His Church with music and hymns. The Cardinal then met the Sisters in their reception room.

Cardinal Tisserant arrived in Canada from Rome, where he is Bishop of Porto and Santa Rufina, secretary of the Sacred Congregation for the Oriental Church and Roman Protector of the Congregation of the Sisters of St. Ann.

INVITATION

He came to Canada on the invitation of Rev. Mother Mary Leopoldine, superior General of the Congregation of the Sisters of St. Ann, Lachine, Que.

He was present in Montreal for the closing of the celebrations of the centenary of the order.

The Cardinal has been acclaimed for his scholarship in Oriental language and, as secretary of the Sacred Congregation of the Oriental Church, deals on a committee with matters pertaining to the Eastern Rites of the Church.

He was awarded an honorary degree by Princeton University recently for his scriptural scholarship.

The Cardinal expressed the conviction that "Communism can be contained in Europe" but "whether there will be peace or war depends on Stalin."

"We are in his hands," he said.

OTHER GUESTS

With His Eminence at St. Ann's Academy were, in addition to the Bishop of Victoria, Most Rev. Joseph Charbonneau, chaplain of St Ann's Academy, Rev Geoffrey Penfold, chancellor of the diocese, Rev. A. McLellan and Father A. J. Julien, chaplains of St. Joseph's Hospital and Mount St. Mary.

The Cardinal showed a sense of humor as he stood on the steps while photographers took his picture.

"They're members of the "One More Club"—they always ask to take one more picture," he joked.

His Eminence faces a busy schedule during his stay in Victoria.

At 8 a.m. today, he will offer Holy Mass in St. Andrew's Cathedral. All pupils of St. Ann's, St Louis College, Sacred Heart School and the Chinese Mission will attend.

A reception will be tendered the guest by the pupils of St. Ann's following the Mass.

LUNCHEON SET

At 12:30 p.m., all members of the clergy of the Diocese have been invited to meet His Eminence at a luncheon to be served at St. Joseph's Hospital.

In the afternoon he will visit points of interest in the city and may drive up Island to see some of the schools taught by the Sisters.

A reception will be held at 8 p.m. in St. Ann's auditorium at which members of the religious societies of the Diocese and parishioners will attend.

He will leave the city Wednesday morning by air for Seattle and California points and will then fly across the United States on his way back to Rome.

The Cardinal was last in Canada to attend the huge Marian Congress at Ottawa in 1947.

Daily Astrology

By RITA DEL MAR

TUESDAY, SEPTEMBER 19, 1950

Today's Quotation: "Hard work may not hurt you but it tires you."
—Anonymous.

Tuesday for Everyone: Allow extra time en route and re new propositions so as to avoid being hasty, reckless. Early evening be sociable gain the favor and co-operation of those in your environment.

Look for your birthdate and birthsign below:

March 21 to April 19 (Aries)—Expect some things to go awry during the daytime. Progress can be made later, in the early evening.

April 20 to May 20 (Taurus)—Exert diplomacy, care, during the day. Evening a sense of humor and planning helps.

May 21 to June 20 (Gemini)—Be prepared to meet trying situations in daytime transactions. Early evening expend efforts to profit.

June 21 to July 22 (Cancer)—Take advantage of the opportunities offered in the early evening. Daytime conserve energy, money.

July 23 to August 23 (Leo) Maintain the service or work set-up on a practical and safe basis. Evening attend to health, wardrobe interests.

August 24 to September 23 (Virgo)—The early evening is good for winning others over to your side. "Play safe" during day.

September 23 to October 23 (Libra)—Devote the daytime to ordinary or routine duties. Early evening strengthen home, family interests.

October 23 to November 21 (Scorpio)—Don't be disinterested if things do not go according to plan. Perseverance is called for.

November 22 to December 21 (Sagittarius)—Be alert, careful re pecuniary matters, belongings. Evening spend wisely.

December 22 to January 19 (Capricorn)—Daytime, allow for obstacle or unexpected conditions. Early evening take a trip, write, center, visit, keep busy.

January 20 to February 18 (Aquarius)—Allow adequate time for dealing means of overcoming hindrances. Evening: rest, relax.

February 19 to March 20 (Pisces)—Your best period for getting in touch with people is the early evening. Postpone journeys or calls until then.

Planning Ahead: Good for sociability, entertaining, etc., September 18, 20, 27, 28, 30; October 5, 6.

(Released by Consolidated News Features, Inc.)

If You're TIRED ALL THE TIME

It's Dodd's You May Need!

BECAUSE Faulty kidneys let excess acids and poisonous matter stay in the system. Backaches, headaches and that "tired-out" feeling often follow. Dodd's Kidney Pills help restore your kidneys to normal action—help you feel better, work better, play better. Be sure you get the genuine Dodd's Kidney Pills, a favourite remedy for more than half a century. You can depend on Dodd's! 14P

Dodd's Kidney Pills

Top Winners in Horseshoe Pitching Meet

Colonist Photo

John A Worthington Cup was awarded to Singles Champion C. Leachman (centre), of Langford, after Greater Victoria Horseshoe Pitching Association's Vancouver Island championship meet held Sunday. Doubles Champions Roy Leachman (left) and F. A. Knight (right) were winners of Daily Times Cup. Twenty contestants entered competition. Play-offs for Daily Colonist Cup will be staged next Sunday.

To Be Continued

Horseshoes Clank Apace At Island Championships

Horseshoes clanked a metallic tune Sunday as the Greater Victoria Horseshoe Pitching Association ran off its Vancouver Island championship tournament.

Twenty contestants entered the meet, held at the pitch near the Oak Bay Fire Hall.

Winners were:

John A Worthington Cup Singles: C. Leachman of Langford. Victoria Daily Times Cup: Doubles, Roy Leachman and F. A. Knight.

Bennie A Taylor Cup: Doubles, Alex Macdonald and Roy Jags.

Coronation Cup: Singles, Alex Macdonald.

RINGERS

Alex Macdonald was named ringers champion with 23 ringers out of 50 issues. C. Leachman racked seven with 22 out of 50, and Roy Leachman was third with 21 out of 50.

Other winners were Alec Fisher, Walter Wilkinson and Gilbert Perry.

Play-offs for The Daily Colonist Cup will be held next Sunday with two teams set to compete for the double championship.

Season Begins For Y.M.C.A.

More than 150 youthful members of the Victoria Y.M.C.A. made a big splash in the "Y" pool yesterday as the Winter season of the "Y" got under way.

The boys also saw three films and took part in several games. Two films depicted a cowboy's life in Alberta and present conditions in Australia. The third was a hilarious cartoon. The motion-picture camera was handled by Robert Lee.

Ian Anderson, boys' work secretary, was in charge of the afternoon program.

Blaze Damages Home

GANGES, Sept. 18.—Fire of unknown origin caused damage estimated at nearly $2,000 to the home of Major R. L. Gair, Vesuvius Bay, last Saturday. Ganges Volunteer Fire Brigade attended.

Organize Club

PARKSVILLE, Sept 18.—A special meeting will be held by Mount Arrowsmith Branch, Canadian Legion, with the object of forming a legion recreation club the season. It will take place in the Legion Hall, Parksville, at 8 p.m. Wednesday. All members have been asked to attend.

It takes 3,000 gallons of water to grow one bushel of corn.

B.C. to Test Seed in U.S.

The British Columbia Government will operate two one-acre plots at Oceanside, Calif. for the benefit of the British Columbia seed potato growers.

The British Columbia Federation of Agriculture hopes that as many growers as possible will take advantage of this as most of the domestic as well as United States sales will be based in future on the findings from these plots.

Full regulations covering samples for testing will be published soon by the British Columbia Department of Agriculture.

Two Pay Large Fines

DUNCAN, Sept 18.—Harold Sanders was fined $75 in Duncan police court on a charge of dangerous driving and his driver's licence was suspended for three months. Douglas J. Boxill was fined $25 for drifting without due care and attention and an additional $50 and costs for taking a truck without consent of the owner.

Los Angeles has an ordinance banning striped barber pole.

tasty peas & carrots

Ask for... ROYAL CITY CANNED FOODS

OVER 27,000 SUBSCRIBERS AND THEIR FAMILIES ARE READING TODAY'S COLONIST—THINK OF THE PROSPECTS

Javex TRADE MARK
CUTS BLEACHING COSTS IN HALF
GOES TWICE AS FAR!
Prove this to your own complete satisfaction. Use Javex, and see how much less it takes to do an immaculate job.
A BRITISH COLUMBIA PRODUCT

SOLEX
The brightest word in home lighting
Take home a carton today

"And when you've finished you'll have some Stirriff's Marmalade"

Activated Seismotite (PATENTED PROCESS) gives famous Old Dutch Cleanser Twice the Speed of the average of ALL other leading cleansers*
DOES THE WHOLE JOB IN HALF THE TIME
*Proved by Famous Independent Laboratory
SEVEN TIMES MORE GREASE-REMOVING ACTION
Amazing new grease-dissolver cuts stubborn grease on contact!
ELEVEN TIMES BUSHER SUDSING ACTION
Rich suds float away grease, grime and dirt.
No other cleanser has this cleaning action—
OLD DUTCH CLEANSER
No other cleanser is made with ACTIVATED SEISMOTITE
MADE IN CANADA

EATON'S

For Co-ordinated Furnishings Let EATON'S

Re-Do Your House This Fall

Our Interior Decorating Staff will work with you to achieve warmth and charm, harmony without monotony, throughout your house. They'll have furniture upholstered in the style and fabric you most desire . . . show you how accent colours point up your individuality and mode of living. And best of all, this Decorative Service is yours at no extra charge. Make an appointment today at EATON'S

EATON'S—Studio of Interior Decoration, Second Floor

STORE HOURS: 9 A.M. to 5 P.M. Wednesday, 9 A.M. to 1 P.M. Phone E 4141

T. EATON Co.

COLONIST SPORTS

The Daily Colonist.

(ESTABLISHED 1858)

SECOND NEWS SECTION

NO. 237—NINETY-SECOND YEAR — VICTORIA, BRITISH COLUMBIA, TUESDAY, SEPTEMBER 19, 1950

Fighting Irish Roll From Behind to Square Box Lacrosse Play-Offs

Goalie Gordie Pogue, who played solid game for Adanacs, is shown on his knees just after he blocked hard shot. Bill is seen over Pogue's head. Standing on edge of crease on left is Austin Cullin (No. 4). On Pogue's left, Bobby Monaghan is seen rushing in for possible rebound with Ralph Douglas in pursuit. Adanac player coming back on right is Doug Proctor.

Here, Pogue is seen making another save in third quarter when Shamrocks peppered him with 12 shots, two of them scoring Closest to Pogue is Steve Rynoski. Other Shamrock players in picture are Darrell Popham, closest to Referee Gordie Folks, and Tom Dryer, extreme right. Indecipherable Adanacs are Ralph Douglas (16) and Jake Proctor, centre right.

Sox Oust Detroit Runners-Up In Torrid Pennant Scramble

BOW THEY STAND

NATIONAL LEAGUE

	W.	L.	Pct.	Games Behind Leader
Philadelphia	81	66	.551	—
Boston	78	69	.565	3½
Brooklyn	78	69	.565	3½
New York	77	69	.558	4½

REMAINING GAMES

Philadelphia at home (4): Brooklyn 2, Chicago 2 Away (4): Boston 2, New York 2.

Brooklyn at home (3): Boston 2, New York 1. Philadelphia 2, Pittsburgh 4 Away (3): Philadelphia 3.

Boston at home (3): Philadelphia 3, St. Louis 1. New York 1 Away (4): Brooklyn 2, New York 2.

New York at home (3): Boston 2, Cincinnati 1. Philadelphia 4, Away (4): Boston 2, Brooklyn 2.

AMERICAN LEAGUE

	W.	L.	Pct.	Games Behind Leader
New York	90	57	.612	—
Boston	82	65	.472	8
Detroit	81	66	.551	9
Cleveland	80	66	.476	9½

REMAINING GAMES

New York at home (6): Washington 3, Boston 3 Away (6): Boston 3, Chicago 3, Philadelphia 3.

Detroit at home (10): St. Louis 4, Cleveland 3, Philadelphia 3 Away (7): Cleveland 4.

Boston at home (3): New York 2, Washington 1. Away (4): Philadelphia 3, Cleveland 2, New York 2.

Cleveland at home (7): Boston 4, Detroit 3. Chicago 4 Away (3): Detroit 3.

Boston Red Sox moved into second place ahead of Detroit and only one game behind the New York Yankees in the waning American League pennant race yesterday by handing the Tigers their second straight 6-0 defeat in the two-game series.

Ellis Kinder, veteran right-hander who won 23 games for the Boston last season and who now is rapidly becoming one of baseball's better relief pitchers, made his fifth successive relief appearance and for the second day in a row, shifted and attempted obstructing rally by the Tiger.

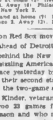

ELLIS KINDER

Hal Newhouser, who pitched a brilliant game until the Red Sox came through with the tying and winning runs in the ninth, could blame himself as well as some bad breaks for his 11th setback.

COMPLETES DOUBLEPLAY

Hooked up with rookie Willard Hiton to a keen mound duel, Newhouser was greeted by Billy Goodman's single to open the ninth. Ted Williams hit one into the dirt and it bounded high enough to give him a Fielder's Infield single. Newhouser threw past Don Kolloway at first in a desperate attempt to catch Williams, and Goodman raced to third. Newhouser then completed his downfall by taking a full windup and Williams stole second base. A bloop single by Walt Dropo sent in Goodman with the tying run after Hal White had replaced Newhouser. Williams went to third and scored the winner after the catch on Bobby Doerr's bunt to rookie catcher Field.

Ahead, manager Steve O'Neill didn't find anound in the last of the ninth. Nixon pitched three straight balls to lead-off hitter Joe Ginsberg and was promptly replaced by Kinder, who completed the job of waiting Ginsberg. Kinder retired the next three batters in a row.

TOOK LEAD

On Sunday, the Red Sox took a 5-2 lead into the ninth but the Tigers almost pulled it out. A walk, Charlie Keller's pinch triple and a single by Lipon made it 5-3 and brought Kinder on for Mel Parnell. He got George Kell on a grounder and struck out Vic Wertz after Gerry Priddy had sacrificed.

Only two other games were played yesterday. Brooklyn pennant chasers grew seven distance as the Chicago Cubs scored a 9-7 decision despite three home runs by Tom Brown. New York Giants pounded St. Louis Cardinals for a 15-6 win as Larry Jansen pitched a two-hitter.

In other featured action, Sunday, the suddenly ferocious St. Louis Browns almost derailed the New York Yankees. The Browns won the first game of a double-header, 6-5, and went into the ninth inning of the second game with a 1-1 tie Johnny Mize then made his pur-chase from the Pittsburgh Pirates pay off as he broke it up with a pinch grand-slam home run. The Yanks won it, 6-1.

Philadelphia's decimated Phillies moved closer to the National League flag by downing Pittsburgh, 8-3. Boston Braves moved ahead of Brooklyn into second place with a sweep over Cincinnati, but any combination of eight Philly wins or Boston defeats will give the pennant to Philadelphia.

AMERICAN LEAGUE

		R	H	E
Boston	010 000 005—2	6	9	0
Cleveland	000 000 000—0	3	8	1

Batteries—Dixon, Flaher (8) and Tebbetts; Garcia, Tomkinson, White (8) and Clarkson.

NATIONAL LEAGUE

		R	H	E
Chicago	100 000 001—2	11	2	1
Brooklyn	002 010 000—3	7	1	1

Batteries—Minner, Hiller (8) and Cooper; Walker, Roe Erskine (7) Lee (8) and Lerian. Campanella. Home runs: Chicago Jackson, 1st; Hartman, 7th (1 on) and Pavelletto, 9th. Brooklyn, Seven 7th (2 on), 8th and 9th.

		R	H	E
St. Louis	000 000 000—0	5	1	1
New York	000 111 31x—6	10	1	0

Batteries—Lanier Pappi (7), Dunak (8), Ramsdell (9) and Rice; Jansen and Berra. Home Runs: New York, Thomson (8).

SUNDAY SCORES

NATIONAL LEAGUE

		R	H	E
Philadelphia	000 201 000—3	8	1	1
Pittsburgh	000 000 000—0	2	6	1

Batteries—Wade, Meyer (8) and Lombardi; Law, Bowman (8) and McCullough. Home: Bowman (8).

		R	H	E
Boston	000 000 000—0	3	7	1
Cincinnati	000 000 000—0	3	7	1

Batteries—Spahn, Sain (8) and Cooper; Ramos, Raffensberger (8) and Seminick. Home: Boston, Sain (8).

		R	H	E
New York	100 003 001—5	9	0	0
St. Louis	000 000 000—0	2	5	1

Batteries—Jansen, Kennedy (8) and Berra; Dickson and Mize.

		R	H	E
Chicago	000 000 000—0	4	9	1
Brooklyn	000 000 000—0	4	9	1

Batteries—Hetzel, Leonard (8) and Dixon; Wehmeier, Roe Erskine (7) Lee (8) and Lerian. Campanella. Home runs: Chicago Jackson, 1st; Hartman, 7th (1 on) and Pavelletto, 9th. Brooklyn, Seven 7th (2 on), 8th and 9th.

		R	H	E
Boston	000 000 000—0	5	1	0
Cincinnati	000 000 000—0	3	7	1

Batteries—Sain, Spahn (8) and Cooper; Ramos, Raffensberger (8) and Seminick. Home: Boston, Sain (8).

		R	H	E
Philadelphia	010 000 000—1	4	1	0
Pittsburgh	000 000 000—0	2	6	1

Batteries—Roberts, Konstanty (8) and Seminick; Bowman, Law (8) and McCullough. Home: Philadelphia, Konstanty (8).

		R	H	E
Chicago	000 000 000—0	4	9	1
Brooklyn	000 000 000—0	4	9	1

Batteries—Minner, Hiller (8) and Cooper; Roe Erskine, Lee (8) and Lerian. Campanella. Home runs: Chicago Jackson, 1st; Hartman, 7th (1 on) and Pavelletto, 9th. Brooklyn, Seven 7th (2 on), 8th and 9th.

		R	H	E
St. Louis	000 000 000—0	5	1	1
New York	000 000 000—0	3	7	1

Batteries—Pollet, Brazle (8) and Rice; Maglie, Hoeft (8) and Westrum.

		R	H	E
Chicago	000 000 000—0	3	6	1
Brooklyn	000 100 100—2	6	8	1

Batteries—Thompson, Leonard (8) and Hemsley; Roe Erskine (8) and Lerian.

		R	H	E
Boston	000 000 000—0	5	1	0
Cincinnati	000 000 010—1	4	1	1

Batteries—Sain (8) and Sievers; Ewell, Raffensberger (8) and Seminick.

		R	H	E
Philadelphia	000 000 000—0	7	1	0
Pittsburgh	000 000 000—0	3	6	1

Batteries—Roberts, Konstanty (8) and Seminick; Bowman, Law (8) and McCullough. Home: Philadelphia, Konstanty (8).

AMERICAN LEAGUE

		R	H	E
First game—				
New York	100 001 001—4	9	0	1
St. Louis	000 000 000—0	4	1	1

Batteries—Lemon, Porterfield (8) and Berra; Dravecky and Mancuso.

		R	H	E
Second game—				
New York	000 000 000—0	5	0	0
St. Louis	000 000 001—1	5	1	1

Batteries—Reynolds, Sain, Kinder (8) and Berra; Widmar, Ed Jonasen (8) and Mancuso.

		R	H	E
Philadelphia	010 000 000 00—2	8	1	0
Cleveland	001 110 000 00—4	9	11	1

Batteries—Bunning, Ferrick (8) and Wm. Tremel; Feller, Bob Lemon (8) and Hegan.

		R	H	E
Chicago	000 000 000—0	7	1	0
Detroit	100 000 000—1	7	0	0

Batteries—Pierce, Gerald Staley (8) and Tebbetts; Trucks (8) and Ginsberg.

		R	H	E
Boston	000 000 000—0	5	1	0
Detroit	000 000 000—0	6	1	0

Batteries—Parnell, Kinder (8) and Tebbetts; Trucks (8) and Ginsberg.

Aussie Scores

FRANK SEDGMAN

Australian tennis champion and member of winning Davis Cup team, Sedgman is seen in action as he added Pacific Southwest title to his laurels. He defeated Ted Schroeder, 6-7, 6-3, 6-2, in final with brilliant display, disposing of his opponent in 90 minutes.

Wins Play-Off

CARY MIDDLECOFF

Memphis dentist yesterday added $2,500 to his golf winnings when he defeated Seattle's Ed Oliver in play-off in St Louis Open on 204 hole. Finalists, who shot ten-under-par 270's to wind up in tie at end of 72 holes, both shot three-under 67's for first 18 holes yesterday. Middlecoff sank 20-foot putt for eagle three on second extra hole to take first prize money. Oliver won $1,200 plus his share of yesterday's gate receipts of approximately $800.

Star Goalie Sought By Canucks

VANCOUVER, Sept. 18 (Tuesday) — Harry Pozer, president of the Chicago Black Hawks, was quoted today as saying there was little chance goalie Frankie Brimsek would sign with the Vancouver Canucks.

"I really don't know what Frankie will do, but I doubt very much if he would play for a minor club," he was quoted as saying in a telephone interview.

"He is in business and he has indicated he wants to retire."

Coley Hall, owner of the Pacific Coast Hockey League Canucks, reported yesterday that he was negotiating for Brimsek's services.

Tobin and coach Eddie Goodfellow were scheduled to meet today to discuss Hall's offer.

Brimsek, who played for several National Hockey League seasons with Boston Bruins, was purchased last year by the Hawks.

"I know Frank wouldn't come for a dollar and a promise," said Hall, "but I am prepared to pay him a salary which shouldn't be hard to take."

Hall said he was willing to buy Brimsek outright or take him on loan.

Colwood Pair Downs Pros In Button Golf

Bill McColl and Vic Palmer retained the city golf button Sunday when they defeated Fred Burns and Bill Court, pro and assistant, respectively, of the Royal Colwood Golf and Country Club, 6 and 1, in a match at Gorge Vale.

The Colwood amateur combination went in front at the first hole when McColl came through with a birdie three and were never headed. McColl and Palmer made the turn one up, won the tenth with a birdie and the 11th with an eagle putt chipped in on the 12th.

Winners had a best ball of 66 with McColl shooting a brilliant three-under-par 66 McColl had six birdies and an eagle. Losers had a best ball of 69.

Boxla Champs Get Big Hello

NANAIMO, Sept 18—Hundreds of Nanaimo residents gathered at the C.P.R. terminal here yesterday to welcome home the Native Sons box lacrosse team.

Premier Byron Johnson, radio station CHUB, Nanaimo fans thronged to the depot to pay tribute to their team on its return after retaining the provincial senior "B" lacrosse championship at Kelowna. Adding color to the greeting was a brass band.

After being interview over the radio station, the players boarded a parade to the crowsnest, where Acting Mayor "Bob" Wilson gave official civic greetings.

Victoria West, Heaneys Fail To Enter Lead

Freehauf	1	0	0	0	0
Britannia	1	0	0	0	0
Victoria West	1	0	0	0	0
Nanaimo	1	0	0	0	0
Cowichan	1	0	0	0	0
Saints	1	0	0	0	0
Duncan	1	0	0	0	0

Victoria West and Heaneys missed an opportunity to join Britannias and Esquimalt on top of the Victoria and District Football Association when they both failed to score during Saturday's match at Royal Athletic Park.

Britannias and Esquimalt jumped into the lead on Saturday when they scored victories over Oak Bay and Alcos, respectively.

Because some of their players are trying out for the United and others were playing in an exhibition soccer game, the West were minus two players at game time and were forced to borrow from their opponents.

Duncan Native Sons, the seventh team in the league, had a bye and will play its first league game this week-end.

P.C.L. Baseball

NOW THEY STAND

	W	L	Pct.
Oakland	107	57	.652
Los Angeles	97	67	.591
Hollywood	94	70	.573
Seattle	91	73	.555
Portland	91	73	.555
San Diego	87	77	.530
Sacramento	70	94	.427

SUNDAY SCORES

		R	H	E
First game—				
Seattle	000 000 100—1	5	0	0
San Diego	010 010 000—2	7	0	0

Batteries—Fletcher, Hoffman (8) and Hood; Ferrick, Lopez (8) and Lamanno. Home: Seattle, Hood (1).

		R	H	E
Second game—				
Seattle	000 001 1—2	6	0	0
San Diego	000 000 2—2	6	1	0

Batteries—Gerhauser, Brosnan (7) and Warren; Kinn and Orrin.

		R	H	E
Third game—				
San Diego	000 000 101—2	8	0	0
Seattle	100 000 200—3	10	1	0

Batteries—Gerhauser, Brosnan (7) and Warren; Kinn and Orrin.

		R	H	E
Portland	000 000 000—0	3	6	1
Los Angeles	000 000 000—0	4	7	1

Batteries—Pillette, Bonham (8) and Pope; Fowler and Pat Pieper.

O.C. Soccer

LONDON, Sept. 18 (Reuters)—Results of football matches played in the United Kingdom today:

DIVISION ONE

DIVISION TWO

DIVISION THREE SOUTH

DIVISION THREE NORTH

Gateshead 3, Stockport County 3

DIVISION FOUR SOUTH

Walsall 2, Exeter City 1

DIVISION FOUR NORTH

Chesterfield 3, Brentford 1

SCOTTISH DIVISION ONE

Hibernian 1, Dundee 1

Motherwell 2, Aberdeen 1

Raith Rovers 1, Celtic 1

Rangers 2, Hearts 1

Stirling Albion 1, Falkirk 1

Third Lanark 1, Queen's Park 1

Clyde 1, Dundee United 1

Partick Thistle 1, Queen of the South 1

St. Mirren 1, Dundee Hibernians 1

Kilmarnock vs. Aberdeen postponed

Cowdenbeath 1, Stenhousemuir 1

SCOTTISH DIVISION TWO

Hamilton 1, Dundee Forfar 1

Stenhousemuir vs. Queen's Park postponed

Stirling Albion 1, Falkirk 1

Third Lanark 1, Queen of the South

The Spotlight

—By GRANTLAND RICE—

Anyone desiring to walk five trouble up to his ears can do so easily. All he has to do is pick the manager of the year in baseball—and then prove it.

There are three managers in the American League who deserve more than a few kind words. They are Red Rolfe, Casey Stengel and Steve O'Neill. There are also three in the National. They are Eddie Sawyer, Leo Durocher and Billy Southworth.

At the point, the battle in the American League among Rolfe, O'Neill and Casey is too close to be measured. After all, there are still two weeks to go.

Rolfe started with what looked to be the best pitching staff in the league. Later on, he had to use rare judgment to keep it working effectively. He always had a great outfield, especially on the offensive side, but only a fair infield and fair catching.

Stengel had to operate with his two stars, Joe DiMaggio and Tommy Henrich, below par physically. DiMaggio was magnificent on his days, ordinary on others. Henrich was of little help. Casey had to lean heavily on Phil Rizzuto, Yogi Berra and Johnny Mize, a pretty fair but unheralded outfield and better-than-fair pitching staff.

O'Neill apparently inherited disaster. He took over the Red Sox when they had just lost one of the greatest managers of all time, one of the star ballplayers of the decade, Ted Williams, and were eight games out of first place.

The Red Sox were promptly thrown overboard by the critics. O'Neill applied some brand of soothing ointment that was more effective than any cure Tom Yawkey's hired men had ever known.

Rolfe, Stengel, O'Neill—Let's see how they handle the stretch. The pennant winner will probably grab the chisel.

In the National

At this moment Sawyer and Durocher have the call in the National with Southworth's case depending on the stretch run.

The affable, scholarly Sawyer was far in the lead until his young White Kids started sliding a bit two weeks ago.

But it was better than normal to take a young team and place it in first place by a margin of seven games on Labor Day, or shortly thereafter.

Sawyer's main job, once his young team moved into first place, was to keep them from getting the jitters, which was too often the result of inexperience.

It would be difficult to find a greater job than Durocher has given his Giants.

He had a bad-looking ball club for the first month or so. The pitching especially was on the morbid side. The team couldn't locate itself and back in June was 12 or more games out. There seemed little chance around July Fourth that the Giants would finish in the first division. They weren't any better than the Cubs or Reds.

The arrival of Sal Maglie and Jim Hearn was the lifesaver, of course. But it can also be remembered that Durocher had a much better looking outfit working. It was a team that had improved in every way. And much credit for this improvement must be handed to The Lip.

With two weeks left, Durocher could challenge Sawyer. The Giant manager, always a star field director, was at his best after a poor start. He has had his best year.

Southworth has never been sensational this season. He has given his fans a good year with a rather ordinary ball club. You can point to the fact that Johnny Sain and Warren Spahn have already won 21 games. But don' forget they have also lost 27 starts, which only leaves Boston's two stars with a ten-game margin.

It was nice, for those who know him, to see Southworth come back and prove sarin he was among the best. His breakdown last year was forgotten. He won't be any best-manager nominee but he will be rated well up over most in the two leagues.

Favorites Win at Uplands

Favorites came through as expected in the first round of match play in the club championship at the Uplands Golf Club Sunday, but matches were close enough to keep interest throughout.

Defending Champion Eric Hibberson advanced to the quarter-finals by eliminating W. C. Higgins, 3 and 1. Don Cowan ousted High Francis 2 and 1, and Bob Morrison, city champion was extended to the last green before disposing of Gordon Hunter, 1 up.

Second round is scheduled for next Sunday. Drive and starting times will be announced later. Results of first-round play follow:

CHAMPIONSHIP

R Morrison defeated Gordon Hunter, 1 up; D Cowan defeated High Francis, 2 and 1; Eric Hibberson defeated C. Higgins, 3 and 1; Bennett and defeated Reg Brown, 3 and 2; Jack Bryant defeated Bob Ellis, 1 up; Charlie Jones defeated Bob Jones, 1 up; Don Dewney defeated Hugh Francis, 3 and 1; Gil Bristow defeated Alex Macey 2 and 1.

SECOND FLIGHT

G R Thomas defeated J. Phillips, 1 up; J. Ashby defeated J. Dunn, 3 and 1; R. B. Smith defeated W. G. Mills, 1 up; L. R. Pring defeated A. W. Cockrill, 1 up; C. C. Runner defeated C. Pitcairn, 1 up; J. Ashby defeated J. Dunn, 3 and 1; G. C. Smith defeated W. Mills, 2 and 1; R. P. Ambrose defeated W. P. Mills, 3 and 2.

FOURTH FLIGHT

R. I. Robinson defeated C. Abbott, 3 and 1; Capt. J. W. Kempshall defeated W. J. Lacey, 3 and 1; J. Nelson defeated Capt. J. Kempshall, 1 up; J. Ashby defeated D. Johnson, 3 and 1; R. P. Williams defeated F. McClement, at 19th hole; J. H. Bryant defeated C. F. Smith, 3 and 1; S. Rogers defeated L. Sutch, 4 and 3; J. Ashby defeated J. Nelson.

SIXTH FLIGHT

F. G. Rose defeated T. Mashfield at 21st hole; S. Cowper won by default; J. Schweitzer defeated W. R. Hall, 3 and 2; J. Ashby defeated J. Nelson, 1 up; J. Ashby defeated J. Nelson, 1 up; J. Ashby defeated J. Nelson, 1 up; J. Ashby defeated J. Nelson, 1 up; R. Stephen defeated J. A. Craig, 1 up; J. Ashby defeated J. Nelson, 1 up.

SEVENTH FLIGHT

William Ashby defeated R. Mowatt, 3 and 2; J. Ashby defeated J. Nelson, 1 up; J. Ashby defeated J. Nelson, 1 up; J. Ashby defeated J. Nelson, 1 up; J. Ashby defeated J. Nelson, 1 up

Colonist Want Ads for Results
Open 8 A.M. to 8 P.M.

COLONIST CLASSIFIED WANT ADS

Call Empire 4111 for
Colonist Classified

The Daily Colonist

CLASSIFIED RATES

13c per line per day; 33c per line per three days; 60c per line for six days. $1.83 per line for one month (26) days. Above rates apply to consecutive insertions only. Sunday single insertion 15c per line. Contract rates on application. Minimum advertisement two lines.

Births $1.00 per insertion.

Deaths, Funeral Notices not exceeding 12 lines, $1.00 first insertion and $1.00 subsequent insertions. Each additional line 13c daily.

Marriages, In Memoriam Notices, Cards of Thanks not exceeding 12 lines, $1.00 per insertion. Each additional line 13c daily.

Any claims for rebate on account of error or omission must be made within 30 days from the date of the same otherwise claim will not be allowed.

The Colonist will not be responsible for more than one incorrect insertion of any advertisement ordered for more than one issue.

When answering Help Wanted advertisements do not enclose original references.

1 BIRTHS

AIKEN—To Roma and Roy Aiken, of 621 Head Street, at St. Joseph's, on September 16, a daughter (premature).

BROOKS—To Louise, wife of Donald S. Brooks, on September 16, at the Royal Inland Hospital, Kamloops, a son.

DOPIERALA — To Mr. and Mrs. Boleslaw Dopierala, 630 Trutch Street, on September 18, 1950, at St. Joseph's Hospital, a son, Edward, 6 lbs. 8 ozs.

HILLIER—At Royal Jubilee Hospital, September 18, 1950, a daughter to Mr. and Mrs. William L. Hillier, Normandy Road, Royal Oak.

MORRISON — To Mr. and Mrs. William Morrison, 2721 Craigmillar Road, on September 17, 1950 at St. Joseph's Hospital, a daughter, Margo Helene, 7 lbs. 11 ozs., a sister for Bruce and Pamela.

PARROTT—Jack and Florence (McMillan) at the Royal Jubilee Hospital, Saturday, September 16, a daughter (5 lbs. 2 ozs.). Both doing well.

PARKER—Born, to Sub-Lieut. and Mrs. Eric B. Parker, 1298 Dallas Road, on September 17, 1950, at St. Joseph's Hospital, a son, 6 lbs.

ROBERTSON—To Mr. and Mrs. J. C. Robertson (nee Alice Windle), of 836 Agnes Street, Victoria, a daughter, Dorothy Jean, Friday, September 15, at Jubilee Hospital.

SHEPHERD—Born, to Petty Officer and Mrs. Lindsay B. Shepherd, 1563 Edgeware Road, on September 18, 1950, at St. Joseph's Hospital, a daughter, 7 lbs. 4 ozs.

WHITE—Born to Mr. and Mrs. Robin M. White (nee Dorothy Wallace), 1507 Laurel Lane, on September 16, 1950, at St. Joseph's Hospital, a daughter, 6 lbs. ½ oz.

2 MARRIAGES

MONTAGUE-RENDALL—Mr. and Mrs. P. G. Rendall, Regina, announce the marriage of their daughter, Susan Netherine, to Mr. Donald Montague, son of Mrs. Montague, Summerland, B.C., and the late Mr. Montague, Victoria, B.C., which took place in Oak Bay United Church.

3 DEATHS

ATKINSON—At the St. Joseph's Hospital on September 17, 1950, Charles Eric Atkinson, beloved son of Mr. and Mrs. Charles A. Atkinson, of 3036 Glenny Avenue, in his 9th year. Born in Victoria, he leaves, besides his parents, his paternal grandmother, Mrs. Ann Singleton, of Victoria, two aunts and uncles, Mr. and Mrs. J. Cole of Victoria, and Mr. and Mrs. Ralph Songer, of Kelowna, B.C., also his foster grandfather, Leonard Wallace, of Victoria.

Funeral services will be held on Wednesday afternoon, September 20, 1950, at 2.30 o'clock in McCall Bros. Floral Funeral Chapel, Rev. H. O. Munn officiating. Interment in Royal Oak Burial Park.

BENNET—Passed away suddenly on September 17, 1950, at Royal Jubilee Hospital, Mrs. Ella Bennet, aged 73 years, beloved wife of Alexander Bennet, born in Glasgow, Scotland, and a resident of Victoria since 1913. She leaves besides her husband two daughters, Mrs. George Simpson and Mrs. A. D. Miller, and six grandchildren, all in Victoria.

Funeral services will be conducted on Wednesday, September 20, at 3 p.m. in Chaplin's Funeral Chapel, followed by cremation. (No flowers by request.)

CAMBREY—In Victoria, on September 17, 1950, Emily Cambrey, aged 80 years, born in Dudley, England, and a resident of Victoria and Saanich for the past 30 years, late residence 1106 Reynolds Rd. She leaves four daughters, Mrs. P. Tindall of Saanich, Mrs. M. Denny, Mrs. E. Swift and Mrs. E. Dilbert in Mansfield, England; five sons, Mr. J. and Mr. L. Cambrey of Saanich, Mr. Jabez, Mr. J. and Mr. K. Cambrey in Mansfield, England, 13 grandchildren and 14 great-grandchildren.

Funeral services will be held on Wednesday afternoon, September 20, 1950, at 2 o'clock in McCall Bros. Floral Funeral Chapel, Rev. Canon F. Pike officiating. Interment in Colwood Burial Park.

CROCKER—At St. Joseph's Hospital on September 17, 1950, Henry Wilson Crocker, beloved husband of Mae Crocker, of 880 Seymour Avenue, born in Minehead, Wales, and a resident of Victoria since 1913. Besides his wife, he leaves two stepsons, Walter and Don Reid, three brothers, Frank and James in Victoria, and Jesse in England, also several nieces and nephews. Mr. Crocker was a member of the A.F. & A.M., and United Service Lodge No. 57.

Funeral services in Hayward's B.C. Funeral Chapel on Friday, September 22, at 1.15 p.m., Rev. Canon O. L. Jull officiating, followed by cremation.

DAVIDSON—On September 18, 1950, Peter Davidson, aged 83 years, of Maple Bay, born in Bruce County, Ont., and a resident of B.C. since 1890. Surviving are his wife, Florence, and three sons, Charlie (Chase) of Maple Bay and James and Edward of Victoria, one daughter, Mrs. C. E. (Mary) Messick of Victoria, two grandchildren, Verna and George Messick, one cousin, Mrs. Pollock of Colwood. The late Mr. Davidson was in the Gold Rush of 1897 in the Yukon and was a partner in the Baker Brick & Tile Co., Victoria.

Funeral services will be held in McCall Bros.' Floral Funeral Chapel on Saturday afternoon, September 23, 1950, at 2 o'clock. Interment in the family plot, Ross Bay Cemetery.

(Calgary and Port Elgin, Ont., papers, please copy.)

FRICKER—Passed away at the family residence, 300 Har Avenue, Victoria, B.C., on Saturday, September 16, 1950, Mr. Frederick George Fricker, aged 39 years, born in Somerset County, England, and a resident of Victoria for the past two years, formerly of Maple Creek, Sask., for many years. He is survived by his loving wife, Sirta, and two daughters, Barbara Faye and Carol-Ann, at home, his parents, Mr. and Mrs. G. W. Fricker of Prince, Sask., four brothers and two sisters.

Funeral services will be held in the Memorial Chapel of Chimes of the Sands Mortuary Limited on Wednesday, September 20, 1950, at 7.30 p.m. Rev. Major A. J. Waters will officiate. Interment in the Royal Oak Burial Park.

HORNE—At Ganges, Salt Spring Island, on September 17, 1950, Jessie Marion Horne, of West Saanich Road, widow of the late Stafford Horne, in her 73rd year, born in Bristol, England, and a resident of Victoria and district for the past 60 years. She leaves one daughter, Mrs. J. C. (Lily) Sutherland of Victoria, one son, Thomas Stafford, of Victoria, four grandchildren and one great-grandchild, also four sisters, Mrs. A. R. Anderson of West Saanich Road, Victoria, Mrs. George Kee of Cloverdale, B.C., Mrs. Arthur Jones of Parks, Wash. and Mrs. Walter Kissene of Salt Spring Island; four brothers, Frank, Fred, Kid and Bill Jenkins, all of Victoria, also several nieces and nephews.

Funeral services will be held on Thursday afternoon, September 21, at 2 o'clock in McCall Bros.' Floral Funeral Chapel. Interment in Royal Oak Burial Park.

JONES—In Victoria, B.C., on September 17, 1950, Mrs. Delphia C. Jones, aged 74, widow of William Dallas Jones of 420 East 2nd Avenue, North Vancouver, born in Massey County, Missouri, and a resident of British Columbia since 1904. She leaves a daughter, Mrs. Erien M. Lillie, one son, L. D. Jones in Kenora, B.C., five grandchildren. Also five brothers, L. A. Jones, Lynden, Wash.; H. S. Jones, Tacoma, Wash.; Roy S. Jones, Seattle, Wash.; Glen L. Jones, Anchorage, Alaska, and Ed. J. Jones, Los Angeles, Calif.

The remains are resting in Hayward's B.C. Funeral Chapel and will be forwarded Tuesday afternoon to North Vancouver, B.C., where services will be held and interment made.

MACDONALD—Passed away suddenly at 1617 Quadra Street, on September 17, 1950, Mr. Milton Cameron Macdonald, aged 74 years, born in Nova Scotia and a resident of Victoria for the past 34 years. Survived by his wife and one son, Roy, of Victoria, three daughters, Mrs. Irvin Champion and Miss Evelyn Macdonald of Victoria, and Mrs. B. L. Jamieson of Vancouver.

Funeral services will be held in the Memorial Chapel of Chimes of the Sands Mortuary Ltd., on Thursday, September 21, 1950 at 1.30 p.m. Interment in the Royal Oak Burial Park.

MASON—Suddenly on September 18, 1950, at the family residence, 1515 Belmont Avenue, Walter George Mason, aged 60, beloved husband of Hilda A. Mason, born in Victoria, Australia, a resident of this city for six years and formerly for many years a well-known resident of Calgary, Alta. He served with the Army in both World Wars and was a member of the Canadian Legion. Besides his wife, at home, he leaves three sons, Gordon Dennis, Donald Leslie and William Kravn, three daughters, Patricia, Judith and Susan, all at home, one brother, C. E. Mason in Portland, Ore., and two sisters, Mrs. Jody Gibson, Montreal, P.Q., and Mrs. Edith Muehle in Spokane, Wash.

Funeral from Hayward's B.C. Funeral Chapel on Tuesday at 1.15 p.m., Rev. C. E. McGillivery officiating. Cremation.

MOORE—Passed away at the Royal Jubilee Hospital, on September 17, 1950, Mr. William Moore, aged 76 years, born in Barrie, Ont., and a resident of Victoria for the past 30 years, late residence, 3070 Uplands Road. He is survived by his loving wife, Mary, at home, two sons, Dr. William H. Moore, 1230 Craigflower Road, and Stanley W. Moore, 1033 Beach Drive, four grandchildren and one great-grandchild. The late Mr. Moore was a member of the Rotary Club of Victoria.

Funeral services will be held in the Metropolitan United Church on Wednesday, September 20, 1950, at 2 p.m. Rev. M. A. J. Waters will officiate, followed by cremation in the Royal Oak Crematorium. Arrangements with the Sands Mortuary Limited Funeral Directors.

POPE—Suddenly, at Calgary, Alberta, Sunday, September 17, Margaret Mary Pope, daughter of the late Samuel and Hate Ours Hodson, Rockenvage, Co. Roscommon, Ireland, and widow of the late John Allen Pope, of Victoria, B.C., and Pine Lake, Alberta. Survived by two sons, B. A. and A. H. Pope, and four grandchildren, and by her sister, Mrs. Robert Connell.

Funeral arrangements will be announced later.

PRICE—Passed away on Friday, September 15, 1950, Gwendoline Gertrude Price of 1616 Richmond Avenue, Victoria, B.C., in her 69th year, born in New Jerusalem, N.B., and a resident of Victoria for 38 years. She is survived by her loving husband, Robert, at home, three daughters, Miss Audry Price of Vancouver, Mrs. Ray B. Williams of Victoria, and Mrs. George S. Prowse of Jasper, Alta., three sons, Mr. Keith Price of New Westminster, Mr. Robert S. Price of Port St. John, Mr. Thomas S. Price of Victoria, one brother, Mr. William Shrewsbury of Victoria, one sister, Mrs. George McQueen of Fairville, N.B., also six granddaughters and three grandsons.

Funeral services will be held on Tuesday, September 19, 1950, at 3.30 p.m. from St. Mary's Church, Oak Bay, Archdeacon A. E. de L. Nunns and Rev. A. S. R. Cameron officiating. Interment in the Royal Oak Burial Park. Arrangements with the Sands Mortuary Limited, Funeral Directors.

(Saint John, N.B., and Vancouver papers, please copy.)

STEVENSON—Passed away suddenly in Victoria on September 13, 1950, Mr. Joseph Stevenson, aged 78 years, born in Killyclooney, North Ireland, and a resident of Victoria for the past 15 years, and formerly of Abbey, Sask., for many years. Survived by one brother, Robert Stevenson of New York, two sisters in London, England, and one sister in North Ireland. The late Mr. Stevenson was a veteran of the Boer War.

Funeral services will be held in the Memorial Chapel of Chimes of the Sands Mortuary Limited on Tuesday, September 19, 1950, at 1.30 p.m. Rev. Major A. J. Waters will officiate. Interment in the Royal Oak Burial Park.

TAYLOR—At Vancouver, B.C., on September 14, 1950, Miss Lizzie Taylor, aged 80, born in Ontario.

Committal service at the graveside, Ross Bay Cemetery, on Tuesday, September 19, 1950, at 11 a.m., Rev. W. W. McPherson officiating. Hayward's B.C. Funeral Co. Ltd., directors.

WENMAN—At the Royal Jubilee Hospital on Friday, September 15th, 1950, John Wenman, in his 81st year, born in Benenden, Kent, England, and a resident of Victoria for 38 years. He is survived by two sons, Reginald and Godfrey in Victoria, and three grandchildren, also one sister, Edith Wenman in Winnipeg.

Funeral service Tuesday, September 19th, 1950, leaving Hayward's B.C. Funeral Chapel at 2.10 p.m. for St. Luke's Church, where the service will be conducted by Rev. Canon F. Pike at 2.30 p.m. Cremation.

(At the request of the deceased, friends wishing to send flowers are asked, in lieu, to donate to the Cancer Research Fund.)

WHUR—Passed away in Victoria on September 17, 1950, Miss Caroline Anna Whur, aged 80 years, born in England, and a resident of Victoria for many years.

Funeral services will be held in the Memorial Chapel of Chimes of the Sands Mortuary Limited on Thursday, September 21, 1950, at 3.30 p.m. Canon George Biddle will officiate. Interment in the Colwood Burial Park.

WINKEL—There passed away at the Royal Jubilee Hospital, on Saturday, September 16, 1950, beloved infant son of Mr. and Mrs. Albert Winkel, Prince Robert Drive, Victoria, B.C.

Private funeral services will be held on Tuesday, September 19, 1950. Interment in the Colwood Burial Park. Arrangements with the Sands Mortuary Limited, Funeral Directors.

5 IN MEMORIAM

FROST—In loving memory of our dear son, Harry Haig Frost, R.C.A.F., on active service, September 14, 1942.

Years will never darken any shadows dim
The beautiful memories we have of him.

—Lovingly remembered by his loving wife, Dad, Mum, sister, brothers and auntie.

SCHOFIELD—In loving memory of husband and father, Harry Schofield, who passed away September 18, 1948.

Time speeds on, two years have passed
Since death its gloom, its shadows, cast
Within our home, where all seemed bright,
And took from us a shining light.
We miss that light, and ever will,
His vacant place there is none to fill.
Down here we mourn but not in vain,
For up in Heaven we will meet again.

—Lovingly remembered by Mother, Marjorie, Evelyn, Audrey and Dennis.

6 FUNERAL DIRECTORS

McCALL BROS.
"THE FLORAL FUNERAL CHAPEL"
David M. McCall — James M. McCall
Graham E. McCall — Terry A. McCall
and Associates
1400 Vancouver Street — Phone G 2012

HAYWARD'S
B.C. FUNERAL CO. LTD.
(Established 1867)
734 BROUGHTON ST. — E 3614

Quiet Dignity at Moderate Cost
CHAPLIN'S FUNERAL CHAPEL
(Formerly Curry's)
Phone G 2012
Opposite Christ Church Cathedral

SANDS MORTUARY LTD.
"THE MEMORIAL CHAPEL OF CHIMES"
Mason C. Sands — Lawrence M. Sands
Viola W. Sands — James Wilson
A. Y. Longhurst — John W. Morris
Wm. H. Bell — Margaret Morris
John W. Bell — George H. Peaker
QUADRA AT NORTH PARK
Day and Night Service—E 7511

THOMSON FUNERAL HOME
Established 1911 — Formerly of Winnipeg
Geo. P. Thomson - J. L. Irving
Geo. A. Thomson
PERSONALIZED SERVICE
1625 Quadra Street — Phone G 2612

7 FLOWERS

ALL FLORAL DESIGNS — COOPER'S Florists, 215 Gorge Road West. Phone B 2322. Our own grown fresh flowers every day. We deliver.

ANY FLORAL DESIGNS at lower prices. S. R. Pollock, 1314 Douglas. G 2615

Complete Radio Programs for Tuesday

Information on radio programs is supplied by the individual stations. The Colonist prints programs, corrections and changes as submitted and does not assume responsibility for inaccurate listings.

	CJVI—900 kc.	CKDA—1340 kc.	CBR—1130 kc.	KIRO—710 kc.	KOMO—1000 kc.	KJR—950 kc.	KVI—570 kc.	CJOR—600 kc.	CBWK—900 kc.
8 00	News	News and Sports	News, Bill Good	Swap and Shop	News	Breakfast Club	Cecil Brown	News	News and Markets
8 15	Music of the Waltz	Dave Hill Show	Breakfast Club	News	News	Breakfast Club	News	Musical Charms	Bob's Inn
8 30	Music of the Waltz	Dave Hill Show	Breakfast Club	Grand Slam	Jack Berch	Breakfast Club	Haven of Rest	Billy Browne	Bob's Inn
8 45	Music of the Waltz	Roving Reporter	Morning Musicale	Rosemary	News	Breakfast Club	Haven of Rest	Billy Browne	News, Bob's Inn
9 00	News	News, Music Hall	B B C News	Wendy Warren	Voice of Fisher	News	Ladies Radio Journal	Billy Browne	News, Pick the Hits
9 15	Bob Eberle	Empire Music Hall	Aunt Lucy	Aunt Jenny	Katherine Wise	Ann Sterling	Garden Guide	Billy Browne	Pick the Hits
9 30	Church in Wildwood	Housewife Holiday	Laura	Helen Trent	Ruth and Dick	Variety Time	Tell Your Neighbor	Top Tunes	Songs of Our Time
9 45	[illegible]	Housewife Holiday	Famous Voices	Our Gal Sunday	Ruth and Dick	Variety Time	Gabriel Heatter	Man in the House	Modern Kitchen
10 00	Six-for-One	News and Hill Show	Morning Visit	Big Sister	Your Family Show	Luncheon Club	Dixon Hardy	Y Never Know	News
10 15	Six-for-One	Dave Hill Show	The Happy Gang	Ma Perkins	Your Family Show	Ladies Be Seated	Tello-Test	Y Never Know	Bob White
10 30	News	Dave Hill Show	The Happy Gang	Dr. Malone	Garden Guide	My True Story	Allen Roth	Town Crier	Bob White
10 45	Women's Page	Dave Hill Show	Waltz Invitation	Guiding Light	Kenny Wood	Betty Crocker	Allen Roth	News	Money Man
11 00	Barry and Betty	News, Lucky Listening	Mr. Kindergarten	Mrs. Burton	Double or Nothing	Betty Crocker	Ladies Fair	Backstage Wife	News and Hits
11 15	Money Man	Lucky Listening	A Man, His Music	Perry Mason	Double or Nothing	Bankhead	Ladies Fair	Young Widder Brown	Today's Hits
11 30	Piccadilly Parade	Lucky Listening	A Man, His Music	Nora Drake	Like a Millionaire	John B. Kennedy	Queen for a Day	Ma Perkins	Eddy Howard
11 45	Piccadilly Parade	Lucky Listening	A Man, His Music	Brighter Day	Like a Millionaire	Nancy Craig	Queen for a Day	Guiding Light	Eddy Howard
12 00	News, Piccadilly	News, Bing Crosby	A Man, His Music	News	Life Can Be Beautiful	News	News	News, Racing	News
12 15	Piccadilly Parade	Bing Crosby Show	News, Showcase	Cecil Solly	News	Sheelah Carter	Cedric Foster	Kiddies Karnival	Ken Hughes Show
12 30	News	News, Bing Crosby	B C Farm Broadcast	Van De Kamp	Pepper Young	Modern Romances	Harmony Hoedown	Kiddies Karnival	News, Ken Hughes
12 45	Memory Time	Bing Crosby Show	B C Farm Broadcast	Manny's Turntable	Right to Happiness	Bob Eberly	Harmony Hoedown	News and Music	Ken Hughes Show
1 00	Memory Time	News, Ed Parey Show	The Concert Hour	Personality Time	Backstage Wife	Music in the Air	Game of the Day	Famous Voices	News
1 15	Club Diary	Ed Parey Show	The Concert Hour	Hilltop House	Stella Dallas	Victor Lindlahr	Game of the Day	Famous Voices	Day Dreaming
1 30	Six for One	Ed Parey Show	Concert Hour	Housewives Prot.	Lorenzo Jones	Welcome to Hollywood	Game of the Day	Take It Easy	Will Bowdel
1 45	Six for One	Ed Parey Show	The Concert Hour	Housewives Prot.	Widder Brown	Ann Sterling	Game of the Day	Take It Easy	Dr. Malone
2 00	Homemakers Hor.	News, Lost and Found	The Concert Hour	Housewives Inc.	When a Girl Marries	Ann Sterling	Game of the Day	Take It Easy	Red, White and Blue
2 15	George Murphy	Ed Parey Show	CBR Presents	Housewives Inc.	Portia Faces Life	Surprise Package	Game of the Day	Take It Easy	Red, White and Blue
2 30	Music Lovers' Corner	Ed Parey Show	Musical Program	Nona from Nowhere	Just Plain Bill	Bride and Groom	Game of the Day	Take It Easy	Songs of Memory
2 45	Music Lovers' Corner	Ed Parey Show	Allison Grant	Arthur Godfrey	Front-Page Farrell	Hannibal Cobb	Game of the Day	Take It Easy	Songs of Memory
3 00	Music Lovers' Corner	News, Swap and Shop	[illegible]	Arthur Godfrey	Welcome Traveler	Airy Notes	Game of the Day	News	News, Serenade
3 15	Music Lovers' Corner	Shop and Swap	[illegible]	Arthur Godfrey	Welcome Traveler	Hannibal Cobb	Game of the Day	Music	Summer Serenade
3 30	Teatime at Terry's	Club 1240	Int'l Commentary	Arthur Godfrey	Aunt Mary	Talk Back	Sagebrush Serenade	Perry Mason	Off the Record
3 45	Teatime at Terry's	Club 1240	Divertimento	Arthur Godfrey	We Love and Learn	Afternoon Session	Sagebrush Serenade	Big Sister	Off the Record
4 00	Beulah	News, Jo-Jo	Meet Olsie	Curt Massey	Woman's Secret	KJR Presents	Fulton Lewis	Beulah	News
4 15	Jack Smith	Jo-Jo	Tony Troubadour	Strike It Rich	Road of Life	KJR Presents	Frank Hemingway	Soap Program	Off the Record
4 30	Club "15"	Kiddie Kapers	Prairie Folk	Strike It Rich	Linda's First Love	Women's Page	Behind the Story	Club 15	Off the Record
4 45	Sammy Kaye	Kiddie Kapers	Western Five	Clifford and Clark	Dr. Paul	KJR Presents	Sam Hayes	Easy Listening	Off the Record
5 00	Six for One	News and Roundup	Rendezvous Room	Edward R. Murrow	Note by Note	Fun House	Straight Arrow	Easy Listening	B-Bar-B Riders
5 15	Six for One	Musical Roundup	Rendezvous Room	Clifford and Clark	News	Green Hornet	Straight Arrow	Racing Highlights	B-Bar-B Riders
5 30	Bing Crosby	Musical Roundup	[illegible]	Chet Huntley	Starlight Concert	Superman	Sky King	Easy Listening	Superman
5 45	News	Musical Roundup	Lyrical Lady, News	News	Starlight Concert	To Be Announced	Sky King	Easy Listening	Who Am I
6 00	Do You Remember	News, Scrapbook	String Stylings	Life With Luigi	Penny Singleton Show	News	Gabriel Heatter	Easy Listening	News and Music
6 15	Do You Remember	Tippy's Scrapbook	String Stylings	Life With Luigi	Penny Singleton Show	Edwin C. Hill	Newsreel	Easy Listening	Bob White Show
6 30	Do You Remember	Tippy's Scrapbook	Chicho Valle	Truth or	Fibber McGee	Russ Morgan	Answer Man	Easy Listening	Bob White Show
6 45	Do You Remember	Tippy's Scrapbook	Chicho Valle	Consequences	and Molly	Robert R. Nelhan	Sam Hayes, News	Easy Listening	Bob White Show
7 00	Newsreel	News, Sammy Kaye	C K C News	Speaking of Radio	Big Town	Counterspy	Mysterious Traveler	Artie Shaw, Orch.	News
7 15	Do You Remember	Sammy Kaye	C B C Roundup	[illegible] Concert	Big Town	Counterspy	Mysterious Traveler	Artie Shaw, Orch.	Dick Haymes
7 30	House in the Country	Behind Footlights	Leicester Square	Orchestra	People Are Funny	Dr. Kildare	Red Ryder	Al Harvey	Cisco Kid
7 45	House in the Country	Behind Footlights	Leicester Square	Orchestra	People Are Funny	Dr. Kildare	Red Ryder	Jimmy Blaine Show	Cisco Kid
8 00	Local News	News	New Schools for Old	Lowell Thomas	One Man's Family	Mr. President	Sons of Liberty	News	News
8 15	[illegible]	Celebrity Concert	Preacher's Diary	Jack Smith Show	News	Mr. President	Song of Liberty	Racing Highlights	Cecil Solly
8 30	Nature Journey	Movie Town Theatre	Mystery Theatre	Mr. and Mrs. North	Cavalcade of America	Gentlemen of Press	Singing Marshal	Return Journey	Paul Weston Orch.
8 45	Return Journey	Movie Town Theatre	Mystery Theatre	Mr. and Mrs. North	Cavalcade of America	Gentlemen of Press	Singing Marshal	Return Journey	Paul Weston Orch.
9 00	M-G-M Theatre	News, Treasure Chest	Time, Space and	Mystery Theatre	Hobnail Corners	America's Town	Glen Hardy	Golden Dragon	Frankie Carle
9 15	M-G-M Theatre	Treasure Chest	Echoing Themes	Mystery Theatre	Hobnail Corners	America's Town	Fulton Lewis	Golden Dragon	Frankie Carle
9 30	M-G-M Theatre	Treasure Chest	Jake and the Kid	Beulah	The Stars Sing	News	Official Detective	Today's Hits	Count of Monte Cristo
9 45	M-G-M Theatre	Treasure Chest	Jake and the Kid	Club "15"	Harmonalities	Erwin D. Canham	Official Detective	Bing Sings	Count of Monte Cristo
10 00	Lacrosse Game	News, Sanctum	News	Five-Star Final	Sam Hayes	News	I Love a Mystery	News	News
10 15	Lacrosse Game	Spinner Sanctum	Miscellany	Swap 'n Shop	News	Sports Report	Frank Edwards	Racing Highlights	Dream Weaver
10 30	British Concert Hall	Spinner Sanctum	Charles Boyer	Swap 'n Shop	The Stars Sing	Acme Hop With	Chuckwagon Jamb.	Racing Highlights	Close of Day
10 45	British Concert Hall	Spinner Sanctum	Charles Boyer	Swap 'n Shop	Here's to Veterans	Len Beardsley	Chuckwagon Jamb.	News	Chapel Chimes
11 00	British Concert Hall	News and Sanctum	Harp Show	Longacres Racing	News	Acme Hop With	Chuckwagon Jamb.	Who Beat Who?	News, Doghouse
11 15	British Concert Hall	Spinner Sanctum	Harp Show	Organ Melodies	Orchestra	Len Beardsley	Chuckwagon Jamb.	Vic Waters Show	Bill Ward's Doghouse
11 30	Dr. Kildare	Spinner Sanctum	St. Francis Hotel	Easy Listening	Orchestra	Len Beardsley	Chuckwagon Jamb.	Vic Waters Show	Bill Ward's Doghouse
11 45	Dr. Kildare	Spinner Sanctum	Orchestra, News	News	News	Len Beardsley	Chuckwagon Jamb.	Vic Waters Show	Bill Ward's Doghouse

7 FLOWERS

BROWN'S VICTORIA NURSERIES—G 6612. Flowers fresh daily from our own greenhouses. We telegraph flowers. 618 View.

JUBILEE FLORIST, NEAR ROYAL JUBILEE Hospital—all floral designs. E 4311.

Creators of Distinctive Floral Designs
THE ISLAND FLORIST
723A Yates Street — B 0743

THE POSY SHOP
KEN ROBINSON — FLORIST
PHONE G 3433 — PEMBERTON BLDG.

8 MONUMENTAL WORKS

VICTORIA MONUMENT LTD., 3001 Douglas Street. E 5634. Monuments and tablets of distinction.

STEWART MONUMENTAL WORKS, LTD. 1401 May Street—G 3482—Established 1908. Curbings, Tablets, Markers and Monuments Made to Your Own Personal Designs.

10 COMING EVENTS

A BARREL OF FUN

AN OLD-TIME DANCE EVERY SATURDAY, Crystal Garden Lower Ballroom, 9-12. Homesteaders' Orchestra. Beginners' class, 8.30. Prizes. All welcome. 50c.

BINGO EVERY FRIDAY, 8 P.M., ESQUIMALT Community Club, 630 Sturdee Street. G 5794.

CAPITOL CITY SKATING CLUB SUNDAY skating, Memorial Arena. Membership tickets, 1110 Government, Room 8.

DANCE TO GEORDY'S "ISLANDERS" Orchestra, Saturday nights. Admission 50c, Kings Road Scout Hall.

GREATER VICTORIA DOG OBEDIENCE Training Club. Fall classes commence October 3, 12 weekly classes Tuesday evenings. Phone secretary, B 7968.

McMORRAN'S SEASIDE DANCING PAVILION, Cordova Bay. Dancing by the Sea, every Saturday night, 9 to 12, featuring Ben Cross and his Orchestra. Admission 75c. Tombola prizes.

NEXT OF KIN ASSOCIATION WILL meet at Prince Robert House on September 22 at 8 p.m. Members urgently asked to attend.

OLD-TIME DANCE EVERY SATURDAY night, Fraser Street Hall; Mrs. Sauer' Orchestra. Admission 50c.

SQUARE DANCE AS YOU LEARN! Rollerbowl Ballroom, Government Street, every Wednesday, 8.30-11.00. Free instruction. Prizes. Homesteaders' Or. 50c.

WHIST—TUESDAY, 19TH, AT JAMES Bay Community Hall, Dallas and Pilot Street, 50c. Everybody welcome.

13 WANTED—MALE HELP

A STEADY WORK FOR OLD-TIME horse logger. Box 1263, Colonist.

CHARTERED ACCOUNTANT REQUIRES bookkeeper with some experience, also junior clerk, matriculation an advantage. Box 630, Colonist.

EXPERIENCED MEN ONLY—FOR DAY shift, 1 edgerman, for night shift, 1 edgerman, 1 trim sawman. Atom Lumber Co., 310 Johnson St. B 2240, eves. G 0013.

EXPERIENCED ROOFERS OR SIDING men, union wages. Apply Victoria Roofing & Insulation Co., between 12 and 1.30 p.m., or phone G 6010, evenings.

EXPERIENCED MEN ONLY—FOR DAY shift, 1 edgerman; for night shift, 1 edgerman, 1 trim sawman. Atom Lumber Co., 310 Johnson St. E 2240, eves. G 0013.

EXPERIENCED WASHING MACHINE and appliance repair man. Apply Mr. Wilson, Rento Ltd., between 1 p.m.-3 p.m.

FREE INFORMATION TO MEN INterested in becoming auto mechanics. Apply 1000 Richardson. B 7003.

GOOD OPPORTUNITY FOR MAN WITH hardware experience as office clerk in large wholesale firm. Our staff have been advised of this vacancy. Apply, stating age, qualifications and wages expected, to Box 1654 Colonist.

MIDDLE-AGED CLOTHING SALESMAN for new business, capable of measuring men's and ladies' suits. Replies confidential. Box 1443, Colonist.

STEADY MEN INTERESTED IN TAKING charge of circulation and advertising canvassing for daily newspaper. Reply giving age and qualifications, to Box 1346, Colonist.

SALESMAN WANTED FOR RETAIL store selling electric light fixtures and small electrical appliances. Good opportunity for young man. Box 1671, Colonist.

TAILOR FOR ALTERATIONS, MEN'S and ladies' tailored suits and coats. Can carry own business also. New business. Replies confidential. Box 1644, Colonist.

TWO AMBITIOUS MEN WITH CAR, for saleswork with old firm. Good earnings and no lay-offs. Apply giving full particulars to Box 1663, Colonist.

WANTED — GARDENER, WIFE, SON, help housework, $1,200 annually starting salary with house, electricity, fuel, vegetables. Weekly visit Victoria. Please mention ages. Box 1665, Colonist.

WANTED—MESSENGER BOY FOR CITY deliveries, steady employment. Good opportunity for advancement. Imperial Optical Company.

WANTED — TWO FIRST-CLASS AUTO body men. Apply Mooney's Body Shop, 937 View Street. B 1313.

WANTED — TRUCK TO HAUL SHORT logs. Atom Lumber Co., 310 Johnson. B 2240.

WANTED—MAN FOR FARM, ABLE TO milk. Apply M. N. Casey, Saanichton, Y 1.

WANTED — A BRICKLAYER TO DO brick set on large boiler. Phone B 4390 after 6 p.m.

WANTED — BAKER FOR SCOTCH Bakery, Ladysmith, B.C.

COAL SACKER AND
SWAMPER
APPLY
411 PEMBERTON BLDG.

Television for Tuesday

STATION KING-TV, SEATTLE

6 00	Howdy Doody	8 00	The Lone Ranger
6 00	Time for Beany	8 30	Sports Special
6 00	Test Pattern	8 45	News
6 30	Ring a Queen	9 00	The World Today
7 00	Ransom Sherman Show	9 15	Telenews Digest
7 30	Two Time	9 30	Morey Amsterdam

13 WANTED—MALE HELP

— BOYS —

Earn good pocket money selling The Star Weekly for a few hours after school. Phone G 0087 or apply

LOVICK'S NEWS AGENCY
718 COURTNEY STREET

COAL SACKERS
KINDEAM-GILLESPIE COAL CO. LTD.
Apply 400 Bay Street

13A SALESMEN AND AGENTS

AMAZING EARNINGS, EXPERIENCE unnecessary. Make money easily, quickly. Start now to sell beautiful boxed Christmas cards. Gift wrap, stationery. Different, exclusive. Profits up to 80c box. Prompt delivery. Write today for information, bargain sample offer. Plan for churches, clubs, too. Empire Waring Co., Dept. 20, 30 Wellington Street East, Toronto.

CHRISTMAS CARD AGENTS—SAMPLES now ready. Personal and Box Assortments. One-week service. Fleming Printing, 821 Pandora, E 3414.

IF YOU ARE OR WOULD LIKE TO work in the educational field, you may as well handle the best deal in Canada. For appointment to interview phone G 3942.

MAKE EXTRA MONEY EASILY. SELL Name-on Christmas and Everyday assortments at best values with highest commissions for you. Unequalled values in more than twenty Christmas items—21-card de luxe Christmas box, panorama stand-up cards, Canadian scenic pictures, personal cards, notes and napkins, children's three dimensional books, television Tom Thumb books, nursery rhyme cards, stationery, gift wraps, personalized gift ribbon, ding-dong bells, also Everyday assortments including plastic cards. Write today for catalogue and samples NOW. Name-on Stationery Company Limited, Dept. N6, 83 Yonge Street Arcade, Toronto.

RICH OPPORTUNITY FOR EXPERIenced direct-to-wearer salesmen. Sell nationally famous Station Shirts, made-to-measure. Liberal commissions. Nig regal business. Write, Station Shirt Company, Postal Station C, Montreal.

SALESPEOPLE—MALE AND FEMALE, whole or part time. Selling membership in $5 weekly budget clothing plan without competition. Clothing experience not necessary. Dignified, very profitable employment for social go-getters. Contact the St. James Tailor, Sample Rooms, Metropolis Hotel, 12-2 and 4-8 p.m.

TWO SALESMEN REQUIRED FOR DIrect selling. Apply mornings, 611-723 Fort Street.

WRITE IMMEDIATELY FOR FULL INformation on how to establish a Rawleigh business. Good profits for hustlers. Few desirable. Pleasant, profitable, dignified work. Write today, Rawleigh's, Dept. WG-1-140-142, Winnipeg.

HELP WANTED—MALE OR FEMALE

CLERK, GRADE 1 — $1,680-$1,980 PER annum, male and female, for Government departments, Victoria, B.C. Full particulars on posters at offices of the Civil Service Commission, National Employment Service and Post Office. Application forms, obtainable thereat, should be filed NOT LATER THAN SEPTEMBER 27, 1950 with the Civil Service Commission, 703 Belmont Building, Victoria, B.C.

COUPLE TO MANAGE ROOMING HOUSE in exchange for accommodation. Box 1656, Colonist.

14 WANTED—FEMALE HELP

ASSISTANT IN THE KITCHEN WITH knowledge of cooking. Preferably to live in. Please apply 10 to 11 a.m. or 2 to 4 p.m., St. Margaret's School, 1236 Fort Street.

WOMAN BAKER

APPLY BETWEEN 12 AND 1 P.M. Royal Dominion Dining Room, 773 Yates Street.

BENNY'S CAFE NEEDS A WAITRESS five nights only, 4 p.m. to 12 p.m. No Sunday or holiday work. 1430 Blanshard Street. G 4414. Sunday G 7866.

DRESSMAKER, ONE WITH DESIGNING experience preferred, ideal working conditions. For information, first letter, Box 1670 Colonist.

EXPERIENCED SECRETARY REQUIRED for good position in large modern office. Please state age, experience and salary expected. Replies treated in confidence. Box 1450 Colonist.

EXPERIENCED STENOGRAPHER — Shorthand necessary, pleasant personality, able to meet public. Applicants please state age and salary expected. Box 1662, Colonist.

EXPERIENCED WAITRESSES WANTED. Five-day week, room, board and uniforms. Box 1675 Colonist.

EARN MONEY AT HOME, FULL, PART time. Box 1664, Colonist.

EXPERIENCED CHAMBERMAID, PART time. Fairfield Hotel.

GENERAL HOUSEWORK, PLAIN COOKing, two adults, one child (six years), $60. Sleep in. B 1463.

LADY, UNDER 40, TO DO TYPING, bookwork and assist with sales in shoe store. Interesting but hard work. Permanent. State information as to any dependents, sales experience, etc. Box 1661, Colonist.

MILLINERY SALESLADY AND APPRENtice willing to work and learn. Reply, with full particulars, Box 1676, Colonist.

NURSE-SECRETARY FOR DOCTOR'S office, afternoons only. Box 1663, Colonist.

PART-TIME WAITRESS FOR EVENING work. Apply in person, Vogue Cafe, 1409 Douglas St.

RESPONSIBLE PERSON TO CARE FOR two school-age children in Oak Bay for few days while parents are away. G 6227.

SALES CLERK — EXPERIENCED COSmetics, drug sundries. Apply Box 1664 Colonist. Our employees are aware of this ad.

WANTED — PLEASANT, INTELLIGENT girl or woman, fond of children. General housework, plain cooking, sleep in. Modern home in Oak Bay. Phone B 4100.

WANTED—MIDDLE-AGED WOMAN FOR general housework, for one lady at Cordova Bay. Phone Colquitz 181(1).

WANTED — MIDDLE-AGED LADY BY pensioner to do housework. E. Herbert, 1761 Vining Street.

WANTED — EXPERIENCED WAITRESS. Contact manager, Sussex Cafe, after 12 noon.

17 SITUATIONS WANTED—MALE

A BETTER CEMENT, SEPTIC TANK, greasetrap, tile drain installed, cleaned, repaired. Specialists on wet basements. Advice on drainage problems. Workmen fully experienced. Cement work of all types. Sump pumps installed.

GORDON BOYLES
Phone B 3668 — 1316 Styles

WELDING

ALL METAL CONSTRUCTION AND REpair jobs, drum furnaces, barrel stands, oil drums, etc. Free estimates.

EDWARD'S WELDING SHOP
737 Broughton St. — D 4635

A BETTER CASH DEAL — WE FIX radios and appliances in your own home day or night, any district. Very reasonable rates, modern equipment, guaranteed material and workmanship. Home Radio Service. G 6661 days. G 9781 eves.

AUDITING, ACCOUNTING AND BOOKkeeping. Payroll, income tax and credit collecting. Books set up, kept part time or monthly. Fees reasonable. Phone E 1307 at any time.

A NAVY VET WITH TRUCK WILL CALL and clean up basements, backyards and boulevards. Phone Scotty, G 1465, after 6 p.m.

ACREAGE, GARDENS OR LOTS ploughed, back-filling and excavating. E. P. Fleck, 2561 Victor. B 7942.

ACREAGE, LOTS, GARDENS, PLOUGHed, disced; back-filling, leveling, excavating. Jim Seaton. Phone B 6968. S.R. 8 Gordon Head Camp.

ACREAGE, LOTS PLOUGHED, EXCAvating and leveling, also light clearing. Carlow. B 1347.

ALL DANGEROUS TREES REMOVED, also stumps hauled. E 4230.

A WET BASEMENT! CALL G 0673. We guarantee to make it dry.

AMBITIOUS YOUNG MAN, AGE 24, wishes steady employment. E 4720.

BASEMENTS, YARDS CLEANED UP, hedges removed, trucking. Frank Glam. G 1665.

BASEMENTS CLEANED OF RUBBISH. Moderate fee. E 2343.

BASEMENTS, BACKYARDS, TRUCKING service. All odd jobs. Vets. G 1613.

CEMENT FINISHER WOULD LIKE work on floors or steps on Saturdays or Sundays. B 6006.

EXPERIENCED ACCOUNTANT, TYPIST and general office routine, full or part time. Box 1662 Colonist.

HONEST RELIABLE YOUTH OF 18, good driver, mechanically inclined, wants work or apprenticeship in garage. B 1294.

K SATING — PLOUGHING, DISCING, rototilling and rotovating. Ford tractor. W. G. White. Phone Keating 2K.

LABORER—T. C. NOCK, FRED HUDSON, 310 Victoria Y.M.C.A.

DOWNPIPES AND GUTTERS

OUR SPECIALTY—GUARANTEED SERVice at moderate cost. For free estimates on repairing, renewing, cleaning. Phone G 0027, Days or Evenings.

PENSIONER DESIRES OCCASIONAL light work. Box 763 Colonist.

POWER CHAIN SAW—ODD JOBS, DANgerous trees. B 6482.

STANLEY HUNT TRACTOR SERVICE — Ploughing, discing, excavating and leveling. Ford Ferguson. E 0290 for estimates.

SALESMAN CALLING ON GARAGES AND body shops in B.C. requires additional lines. Contact G 3610 after 6 p.m.

TOPPING, FELLING, BUCKING: TWO-man chain saw. G. W. Pullister, Colquitz 3J.

TWO VETERANS—DANGEROUS TREES, branches, dead hedges removed. Full responsibility. B 4668 or G 7966.

VETERAN REQUIRES WORK OF ANY kind. Evenings, 7 to 11. Box 1616, Colonist.

WOOD CUTTING—SMALL STAND OF timber wanted, power saw work. Keating 34K.

GUTTERS - DRAIN PIPES
COMPLETE SERVICE
WE DO NOT CANVASS
INDUSTRIAL ROOFING CO.
E 3680

17 SITUATIONS WANTED—MALE

YOUNG MAN 16 YEARS OLD, WILLing to work for four months Wednesday afternoons from 2 to 6 p.m. Sunday 8 to 6 p.m. in exchange for motorcycle. Box 1665, Colonist.

A BETTER JOB — E 8191

YOUR TANK PUMPED OUT WITH OUR SPECIAL EQUIPMENT AND CONTENTS HAULED AWAY

Phone for Information and Appointment
Prompt Service

SAANICH SANITARY & SEPTIC TANK SERVICE

A GOOD CEMENT JOB AT REASONABLE PRICES

Floors, walls, sidewalks, steps etc. Septic tanks, tile drains, sewers installed. Repairs of any type. Please phone G 5061, evenings, for free estimates.

ROI SMITH
1036 DUNSMUIR STREET

17A PAINTERS AND DECORATORS

A1 PAPERHANGING, PAINTING, ETC. Guaranteed work by experts. We also do general repairs. Acme Decorators. E 6773, G 7029. Est. 20 years.

A BETTER JOB AT A BETTER PRICE. Distinctive exterior painting and interior decorating. Henry Castle, 1071 Oak Bay Avenue. E 8744, G 1230.

ALL TYPES OF DECORATING—Reasonable prices; expert workmanship. Phone G 3737 and Keating 87R.

C. T. LONGMAN, DECORATOR. PAINTing, spraying, paper hanging, free estimates. Phone E 5406.

CALL G 7301 FOR YOUR PAINTING, decorating and spraying. C. Schalnkirk.

ADC DECORATORS

DISTINCTIVE WORK FOR PARTICUlar people. G 1801 or E 4970.

E 5137—CRAWFORD — PAPERHANGING, plaster patching, window glass, repairs.

E 7720—PAINTING AND DECORATING, plaster patching, paperhanging.

LET TOMMY DO YOUR PAPER HANGing or painting, no job too small. Clean, fast, efficient. E 8772.

PLASTERING AND STUCCO REPAIRS. Smola Bros., B 4777.

PAPERHANGING, PAINTING, FREE ESTIMATES. B 3837. D. Smythe.

A COMPLETE DECORATIVE SERVICE

BRUSH — SPRAY
PAPERHANGING
TEXTURE WORK
STEAM CLEANING AND
"SAFWAY" SCAFFOLDING FOR RENT
Free Estimates—Terms If Desired
FRANK CLARKSON
Painting Contractor
923 Pandora Avenue — Phone G 7838

$10 UP, ROOMS PAPERED. FREE ESTIMATES. D. Smythe. E 3837

17C CARPENTERS AND CONTRACTORS

ALL BRICK WORK, CHIMNEY TOPS fireplaces and repairs, stone work, cement and dining. 17 years' experience. G 0050. Gordon Maycock. Estimates given free. Distance no object.

ALL SOUND REPAIRS, NEW HOMES, specializing for elderly clientele. Anything in building, blueprints, loans arranged. Call G 2156.

A REAL EXPERT ON CHIMNEYS AND fireplaces, repairs or remodeling, any kind of stone work, etc., when you call Bill Henson, Albion 1067. Estimates freely given.

ALL CARPENTRY AND ALTERATIONS. No job too small. S. Lowrance. G 6780.

A1 JOB ON SEWERS, TILE DRAINS, concrete. W. Birch. Phone E 0621.

ALTERATIONS, BUILDING REPAIRS, insulation. T. Thirkell. E 4033, Sat. 1613.

BRICKWORK, CHIMNEYS AND FIREplaces built and repaired. K 1381.

SQUARE DEAL CONSTRUCTION

CARPENTRY, ALTERATIONS, REPAIRS, fencing, additions. Any repair around the home. Nothing too small. E 4800.

CEMENT WORK FOUNDATIONS, floors, sidewalks, etc. Septic tanks, tile drains, sewers. Satisfaction guaranteed. Cambrey & Underwood. B 5781.

CEMENT MIXER, ELECTRIC, WITH rubber-tired wheelbarrow, $4.50 per day, delivered. G 5002. 106 Belleford Ave.

CALL THE HOUSE DOCTOR — WE CAN prescribe for your repairs, small or large, anything. E 6773. B 1930.

CARPENTER, GOOD ALL AROUND man, new or repairs, for one week. B 9415.

CARPENTER — AVAILABLE IMMEDIately. Repairs, alterations, construction. B 1860.

CHIMNEYS, FIREPLACES built, repaired satisfactorily. R. Henson, G 1280.

DOUGLAS—CEMENT WORK LARGE OR small jobs welcome. Prompt service. Phone E 9067.

FOR ESTIMATES PHONE BELMONT 189 R. Bricklaying, house framing, painting.

GENERAL CONTRACTORS—HOUSE ALterations, repair work, cement foundations, sidewalks, driveways, etc., housebuilding. Estimates free. By contract or hour. Call B 3890 between 6.30 p.m. and 7 a.m. O. O. Strand & Son, 1434 Myrtle Ave.

HOUSE LIFTING AT LOWER PRICES, a good job; cement work, alterations, expert advice. G 8816. Colquitz 38J.

NEW HOMES, ALTERATIONS AND REpairs. Estimates given. S. E. Weismiller. Phone B 1262.

ODD CARPENTRY, ALTERATIONS, kitchen cabinets, lowest prices. Call B 4637. Ask for Mr. Allardice.

PLASTERING AND STUCCO WORK. Estimates given. Kim Rise. K 1687.

17 SITUATIONS WANTED—MALE

PLASTER AND STUCCO CONTRACTING. Quality work. Free estimates. W. Smith & Sons. E 4467.

STUCCO WORK DONE — JOHN HAMILton, 869 Simcoe. E 3825.

TILE WORK — SINKS, FIREPLACES, bathrooms. New low price quotations without obligation. Phone E 2946.

17B PLUMBING AND HEATING

ARMY-NAVY PLUMBERS SUPPLY AND install gas or electric storage water heaters, stove connections. Phone E 6414.

BERT STOCKS — PLUMBING, E.J.T.-water heating. Registered. Installing gas and electric boilers. 316 Uganda. G 1296.

EMPIRE PLUMBING & HEATING—REpairs, alterations, contracts. Phone Empire 8115. 706 Kings Road.

IS YOUR HOUSE
FULLY AUTOMATIC?

With an automatic furnace, water heater and electric stove, you simply set the thermostats and they obey your command while you relax in comfort. Yet, surprising as it may seem, operating costs are less than laborious methods. See us for an estimate.

ANDREW SLATER
Plumbing and Heating
884 JOHNSON STREET — PHONE G 7636

PITT & HOLT
PLUMBING AND HEATING
Furnaces Installed and Repaired
901 ESQUIMALT ROAD — PHONE B 7413

BIRTWISTLE & GREENWOOD
Plumbing and Heating
FOR PROMPT, RELIABLE SERVICE
G 0821 OR B 3473

17E GARDENERS

ARE YOU ASHAMED TO LOAN YOUR own mower! Be smart, have your mower sharpened and put in real good condition at VICTORIA'S SERVICE CENTRE.

THE LAWN MOWER HOSPITAL
E 5663 — 612 Cormorant
And remember, we sell new mowers, too.

A GARDEN ROTOTILLED THE DAY you phone. Machine goes through small gate. Frank Glass. G 1606.

ALL HEDGES AND SHRUBS PRUNED, Hall. B 9540.

A1 ROTOTILLING, FAST SERVICE. Phone Bill Meadows, Colquitz 387.

DEAD CYPRESS TREES REMOVED, NO damage to lawn, etc. G 0871.

GARDENER, EXPERIENCED IN ALL branches, also handyman. Reasonable charges. B 1566.

GARDENING, LANDSCAPING, ODD jobs. J. H. Flowers. B 4446.

GARDENER WANTS 2 DAYS' WORK A week. Phone G 2608.

A Complete Tree Service

SCIENTIFIC PRUNING AND SPRAYING
DANGEROUS TREES REMOVED, CUT UP
LAWNS DE-WEEDED

Charles A. Cowie
B 1676 — B 2065
EVENING

18 SITUATIONS WANTED FEMALE

AAA HOUSE CLEANERS — GENERAL clean-up, washing walls. B 6016, eves.

BABY SITTING AND DAYTIME CARE. G 2700.

CAPABLE PERSON NEEDS WORK FOR afternoons, can cook, iron, dishwashing. Please write Box 1600 Colonist.

CHILD'S CARE SERVICE — Experienced baby-sitters. B 5478, G 9762 after 10 a.m.

EXCEPTIONALLY CAPABLE SECRETARY, shorthand and dictaphone, now employed in Winnipeg, desires position in Victoria. Fully familiar with all types of office work, accurate and fond of figures, can assume responsibility. Best references. In reply state starting salary, working conditions and prospects for advancement. Box 1337, Colonist.

GIRL WISHES ROOM, BOARD AND REmuneration for services; also use of piano. Phone K 0676.

LADY WISHES PART TIME JOB (mornings preferred) as assistant in small shop or retail store or nursery school work. Please phone G 2700.

MIDDLE-AGED LADY WOULD LIKE position as mother's help, plain cooking. Box 1616 Colonist.

P. B. X. OPERATOR, EXPERIENCED, would like position, full or part time. Box 1613, Colonist.

REFINED WOMAN WOULD GIVE LIGHT services as cook board or evening meal in return for one or two unfurnished heated rooms. No basement rooms please. Phone B 6007.

RELIABLE WOMAN WILL BABY-SIT evenings, Newport, 30c hour, 50c after midnight. G 2760.

RELIABLE WOMAN WILL BOARD children in own home. E 6461.

STENOGRAPHER AND SWITCHBOARD operator, with ten years' experience, desires position. Write P.O. Box 1071.

SPECIALS IN HOUSEWORK, TUESDAY, Wednesday, Saturday mornings, 60c hour. No dinner. Box 1646, Colonist.

TYPIST AND RECEPTIONIST WITH office experience, requires part or full position. Box 1670 Colonist.

TRAINED NURSE DESIRES IMMEDIATE employment. Day duty only. At ret. Box 1667 Colonist.

WOMAN WOULD LIKE FEW HOURS daily work. Nursery preferred. Box 1566, Colonist.

18 SITUATIONS WANTED FEMALE

WANTED IMMEDIATELY, FULL-TIME permanent job (non domestic) requiring no heavy lifting. Capable, reliable, and willing to learn. References available. Box 1347, Colonist.

WOULD MIND CHILDREN DURING the day while mother works. James Bay district. G 3561.

WOMAN WITH GOOD REFERENCE would rent or do light house work for a room at Oak Bay. Box 1633 Colonist.

WANTED, POST AS HOUSEKEEPER TO one lady or small family. Box 1630, Colonist.

WILL DO TYPING AT HOME. DROP a card in Mrs. West, 147 Ontario.

HOUSECLEANING — HOUSEWORK
"Our Time Is Your Time"
MODERN MAIDS
Hourly or Contract. G 1000-G 7942
Experienced Help - Modern Equipment

HOUSEWORK — HOUSE CLEANING
& ALSO
Walls and Floors a Specialty
MODERN EQUIPMENT — G 3033

20 NURSING AND CONVALESCENT HOMES

A HOME FOR CONVALESCENT OR ELderly persons with nursing care. G 6066.

A SEMI-PRIVATE VACANCY, LADY OR gentleman. Reasonable. Phone B 6011.

CLOVELLY PRIVATE HOSPITAL LTD.—Fully staffed, graduate nurses. Medical, convalescents, chronics. 1165 Clovelly Terrace. B 1614.

FOR ELDERLY PEOPLE REQUIRING independence with nursing care available, a home with atmosphere. B 6062.

HOME BOARD AND CARE AND TRAY service for elderly people. B 1623.

OAK LODGE — PRIVATE HOSPITAL, medical, convalescent and chronic patients, fully-trained nursing staff on duty day and night. 4020 Quadra. B 6621.

ROCKLAND PRIVATE HOSPITAL IS now open for medical, convalescent and chronic cases. Fully staffed graduate nurses. Physiotherapy treatments available. E 6062. 1617 Rockland Avenue.

UNDER THE CARE OF THE SISTERS OF ST. MARY'S PRIORY

ST. GREGORY-BY-THE-SEA
A convalescent home providing home comforts and good nursing care.

ST. MARY'S HOME
For elderly people needing special care.

THE PRIORY GUEST HOUSE
(The Glencoe Hotel) A rest home for elderly people and guests.
For particulars regarding the above houses and reservations apply St. Mary's Priory, Garnaid Avenue. E mpire 6023.

21 PERSONAL

SCRIPTURE TEXT FOR TODAY

GRACE BE WITH ALL THEM THAT love our Lord Jesus Christ in sincerity. Eph. 6: 24.

ALCOHOLICS ANONYMOUS, BEACON Hill Circle. Confidential information to alcoholics. Write P.O. Box 932.

LEAVING FOR CHICAGO, DETROIT, Toronto, October 1. Box 1134, Colonist.

MANY THANKS TO KIND PERSON WHO found and returned my wallet. Luk Kosey.

TWO NURSES WOULD LIKE TO CONtact party going East. B 6469.

21A BUSINESS PERSONALS

ALL SCHICK, SHAVEMASTER, REMington, Packard electric shaver repairs done in one day. Shaver specialist in charge every day. Complete stocks of new electric shavers. Trade in allowance on your old shaver. Maycock-Dore Drug Co., Douglas Street and Pandora Avenue, Victoria, B.C.

ATTENTION, NERVOUS DRIVERS—Get the feel of the wheel with confidence in a dual drive car. You'll be amazed how quickly you, too, can become a good driver—only $3.50 a lesson. Dora Bristol, Dickson's Brothers' Service Station. Phone G 0023 for appointment, day or evening. Victoria School of Driving.

AUTUMN-TIME IDEAS
A NEW SHIPMENT OF HOBBY EQUIPMENT, tools, kits, glass, etc. Start the season right; get into interesting hobby crafts now. Free information and ideas to beginners. Come to
PANNER'S MUSIC STORE
714 Pandora. Opp. B C E R

AT WING SANG LUNG CO., 1411 GOVernment, you will see one of Victoria's smartest, most modern stores, with imported Oriental fabrics, curios, and a thousand other items worthy of your inspection. Call in today at 1411 Government.

ALL KINDS OF HOME REPAIRS. NEW asphalt roofs, gutter, chimney and roofing repairs. Carpentry and painting. Fiberglas insulation. "A good job at a fair price." Seaboard Home Supply, 1006 Blanshard St. Phone G 3832.

A BOOK, LIKE A CHILD, MAY BE made or marred in the opening chapters.
THE HAUNTED BOOKSHOP
845 Fort Street — Phone E 1077

TAILORING

ALL REPAIRS, ALTERATIONS, ON ladies', gents' garments. James Cooper, 738 Fort Street. G 5791.

AT MAC'S ELECTRIC SERVICE, 1003 Cook St., a complete wiring and repair service. Free estimates. Phone B 7121.

A NEW INVENTION! HEAR AGAIN with nothing in your ear. ACOUSTICON does it. The Modern Pharmacy, 1237 Douglas Street.

PICTURE CRAFTS
ALL TYPES OF PICTURE FRAMING and specialty work. Oil paintings cleaned and restored. 748 Fort Street.

ATTENTION: FOR A COMPLETE OVERhaul of your sewing machine, whatever make, phone G 3021. Taylor & Co., 618 Fort Street.

ALTERATIONS, TAILORING AND REpairs, carefully and expertly executed by our tailoring department. 714 View St. Lee Palmer Ltd.

A COMPLETE RANGE OF WORKING clothes at lowest prices. Imperial Clothiers, 1317 Government Street. G 8122.

ACCESSORIES FOR FALL! LEATHER belts and bags, style! especially for you. B.C. Craft House, 664 Fort. G 1566.

BEAUTIFUL 1950 FUR "SHORTIES" made from your old fur coat. Bring your old fur coat to Foster's and we will give you an estimate on the cost of shortening it without obligation. Hundreds of ladies have been delighted with this new Foster's service. 753 Yates Street.

BELTS AND TRUSSES CAREFULLY fitted in our private fitting room. MODERN PHARMACY
Douglas and Johnson Streets — E 1189

BRITISH KNIT — NEW FALL STYLES in a variety of gay Autumn colors. Styles in suits any type figure. B 4661.

CLOCKS AND WATCHES EXPERTLY cleaned and repaired. Cloud Bros., 1008 Fort. Clocks bought and sold. E 6781.

DOES YOUR WATCH NEED HELP? If so see Pal Maguire for fine watch and clock repairs at Fenger's Credit Jewellers, Ltd., 611 723 Fort Street.

DOES YOUR SEWING MACHINE NEED attention? Have it repaired by experts at the Singer Sewing Machine Co. Ltd., 730 Yates Street.

ECZEMA, ITCH, PILES, PSORIASIS, TRY Ter's Ointment. 600 Cormorant Street, and all department drug stores.

FUR REPAIR SERVICE—FUR COATS repaired, restyled, shortened, re-lined, cleaned, glazed, demothed. Free estimates. Moderate charges. Call, deliver. Paul Dry, Beach Drive. B 7708.

FURNITURE REFINISHING, REPAIRing, French polishing. R. L. Miller Co., 1014 Oak Bay Avenue. G 7811.

FINE WATCH AND JEWELRY REPAIRS at reasonable prices. B. Rosenblum, watchmaker and jeweler, 1414 Douglas St.

FOR WASHING YOUR BLANKETS USE Zero Soap. They will look like new. 61.30.

GOOD NEW AND USED CLOTHING bought and sold. Bazaar, 1317 Broad. B 2612.

HAVE YOU A MORTGAGE OR AN Agreement for Sale that you receive monthly payments from and are anxious to sell or realize cash? Ask for Mr. Spencer at my firm, or write for an appointment and your cash by deposit will be call at your home at your request. Financial Surveys Limited, 1230 Government. G 4081 or Box 2084.

INVISIBLE MENDING, ALTERATIONS, 1215 Cook St. Mrs. Thelma Berry. B 0791.

INVISIBLE MENDING, RE-WEAVING, Marguerite Kraver, 714 Johnson. G 3661.

I SEW, YOU SAVE. E 3854.

114 BUSINESS PERSONALS

K YS COT WHILE YOU WAIT. A. R. Johnston, 1122 Vancouver Street.

MEN'S ALL-WOOL SARGE—NAVY TIES will repair any materials. $1.50. The Service Hit Pick Repair.

NORTHWESTERN STEELERS—GOOD and Hard Steelers for Logging Camps and Sawmills on Saturday Afternoons when starting times begin. Phone 3-6111.

GOOD ADVICE—"Visit the Perfect Garment" for stylish menu. The Hollens Corset Salon, 1212 Yates. G 1848.

GOOD ADVICE—"TAN THE Perfect Jacket." 706 Yates St. Brown 8.

PICTURE FRAMING—PERFECT CARE FOR your treasured photos. Large or moderate reasonable. Art Print Studio.

RELIABLE LADY DRIVER WITH CAR (1948) available for hire, day or moderate charge. G 6847.

PERSONAL GARMENTS INDIVIDUALLY designed. Your concept. B 7201.

SPECIAL SUPPORTS INDIVIDUALLY designed. Mrs Morrison, Albion 1W.

TAILORING — LADIES AND GENTS' Men's suits made long lasting. Your material or ours. Ladies' dress, $5 up. Alterations reasonable. Call for and deliver. 386 Pyl. Street. G 3882.

TWO-PIECE PERMS NOW $7.50 La Paree Beauty Salon.

WOMEN'S REVIEW GREENTOWN TEAM "Come early for longer lasting results."

THE TEENLAND CHINESE DEPARTMENT for skin trouble, eczema, etc. Quick results, economical, clean. 802 Pandora.

YOU SIMPLY CAN NOT "LOOK LOVELY" without "Lovely" Hair Dye. Shades for all hair colors. Lovely Hair Dye, 1 oz. size, $1.00; bottle, 2 oz. Lady Gloria, exclusively and fully informed. Shop living in Victoria. Lady Gloria, Dominion Building, 1108 Government, Victoria, B.C. Mail orders, $1.00 and a happy gift! Dorothy Beaman, consultant in cosmetics.

A COOKIE SPECIAL
QUALITY COOKIES, 2 DOZEN 25c
LAMPSHOLT'S BAKERY
1884 MILLSTONE AVENUE

$1.70 TOTAL COST: SEND 1 LBS. (Coffee), chocolate covered coffee. The English Street Shop, 710 Yates.

KEEP
YOUR NEW CAR
NEW LONGER

See
DAVIS MOTORS
AND
UNDERSEAL TREATMENT

This rubber-based coating is obtainable on the undersides of your new car, to hold it as new longer. (Guaranteed for the life of your car.) Be an authorized Undersealing Station. Write:

Dept. PONTIAC, BUICK, VAUXHALL
G.M.C. TRUCK Dealer
DAVIS MOTORS LTD.
B 8184 900 FORT STREET G 8184

SHAMPOO DIFFERENT
WISTERIA THE
An exclusive English hair rinse. Making Shampoo so thorough. Lovely Sue Lemon.
THE SERVICE, 31 Fort Street, B 7171
Extra Caps and Bonnets, $1.00
Exclusive Importation
SYDNEY REYNOLDS LTD.
"The Quality People"
Opposite Empress Hotel

Have you the secret of shampoos that you would like to use again? Let Elizabeth Arden's Special Shampoo for Blondes, Special Shampoo for Brunettes, Special Shampoo and amazing new powder rinsing for Red Hair, Special Shampoo for Normal Hair, Special Shampoo for Dry Hair. Daily shampoo containing Elizabeth Arden Lanolin Oil. Adored perfume, gentle lathering.

115 SERVICE SALES AND SERVICE

A NOTICE WORTH READING—NOTICE to our clients and their friends. Our Service Department is now in the new Sales Building, 1108 Government Street.

— CARTAGE AND DELIVERY

THE DIME MESSENGER
G 5334
Delivery Service
Local Delivery at All Hours
Parcels Delivered Anywhere
Will Deliver an Errand Item in the City
Anywhere
BIL'S CORNCHAMP STORES

COAL AND WOOD

HILLCREST DRYLAND FIR
Cut and Split 16" Stove Lengths DRY—Ready to Burn. Cut 16" Stove Lengths GREEN—Ready to Split. Cut 16" Stove Lengths DRY—Ready to Split. Cut Fireplace Lengths DRY—Ready to Burn. Cut Fireplace Lengths GREEN—Ready to Split. Cut 16" Stove Lengths Alder—Ready to Burn. Cut 16" Stove Lengths Alder—Ready to Split.
Per Your Next Cord Do Some Comparing Before Ordering
Fir Blocks and Alder, Delivered $6.00
Immediate Delivery
Phone Us Today, Don't Wait Until Winter Is Upon Us. Don't Be Disappointed. Phone Us Today Sooner Than Later.
A LOT MORE FOR OUR DOLLAR—Cut and Split Dryland Fir. At No. 1 Sawmill Alder. Cut Stove Lengths. Cut Fireplace Lengths. Delivered Anywhere in Victoria.
PERMANENT WARE — BYRNE CUBIC Guaranteed for a lifetime of use, no leaks, no rust, no rot. Byrne Cubic.
YOU BETTER WAVE THY COX BEFORE THY COX WAVES THEE. Byrne Service Station, 910 Yates. Phone G 7441.
TRY YOUR HAIR ON A BYRNE CUBIC! If Byrne Cubic Dehumidifier makes your hair curlier in Humidity Alert Weather! Guaranteed. Byrne Cubic. Phone G 7441.
WE'LL PROVE BEFORE YOU BUY! Byrne Cubic Dehumidifier. Phone G 7441.
FOR PERMANENTLY — FIRE RAIN A specialty. Sundays Closing Saint and Wells Treatment. La Paree Beauty Salon. 1104 Blanshard Street. G 7441.
FOR PERMANENTS — FIRE RAIN A specialty. Sundays Closing Saint and Wells Treatment. La Paree Beauty Salon. 1104 Blanshard Street. G 7441.
TWO ARY BEAUTY SALON — PERMANENTS, Shampoo and Set, $5.00. Mary Cleave, 1007 Fort Street. G 8234.
— MARION BARNEY —
1848 Oak Bay Avenue — Phone G 3768

32 EDUCATIONAL

PREPARED — BUSINESS, SECRETARIAL, just months course. Day and night classes. Myrtle-Gray School.
ADVANCED LANGUAGE, B 3848

TOTAL BUSINESS COLLEGE, 1450 Government Street. G 2010. Monroe Tower.

34 MUSIC

ADAG BOOTS, CRACKED OR PLAIN Alsatian, Thoroughbred Alsatian Valued. Phone 592 Mr. Ward.

ABSOLUTE M. YAGERAN, MUSIC STUDIO—Piano, all grades of music and theoretical subjects. Toronto and London Diploma G 1862.

344 PIANO

M. BELL — TEACHER OF POPULAR Intuition. Learn your favorite tunes. G 7108.

MARY L. ADAMSON, L.R.M., R.M.T., Pupil of Mr. Ernest Jones. Phone G 2811.

35 DANCING

A. T. BLAKE'S SCHOOL OF DANCING, all types of dancing taught; children, ballroom specialty. The Broughton Hall, 2 Blanshard.

BE POPULAR! LEARN TO DANCE! Modern, old-time and dancing lessons. Modern and private lessons by A. S. Ballroom Dancing Academy, 1 Blanshard. G 2811.

36 DANCING

CADENAY DANCING PENCING MUSIC. Lessons, Adults Afternoon classes, Juvenile, Children. G 8848, G 8848.

38 DRESSMAKING

AL. TYPES ALTERATIONS TAILORING—Ladies' and Gents' Tailoring. All work guaranteed. G 4811.

BRIDAL GOWNS, TUNICS, SHIRT AND Waistcoat, Bride, Groom. Mrs. Hunter, Phone G 7111.

DRESSMAKING — SEWING ON SUNDAY. Dressmaker Handmade. 1880 Fort. G 8848.

DRESSMAKING, ALTERATIONS, 1178 Quadra, Good Rt. 1114 Richmond.

39 LOST AND FOUND

LOST—BLUE GREEN STONE, LONG Necklace, Sentimental value. Reward. Phone G 7111.

LOST—BLACK LEATHER WALLET, Sunday, Reward given phone G 1181.

LOST—BLACK WALLET, VICINITY Cadboro Bay Road, Lansdowne Road. Reward. Phone G 7111.

LOST, BARGAIL, BLUE GOWN IN BEACH Area. Reward. Phone Mr. Ward. Phone about Bel Stage or Victoria St. Box 1881 Colonist.

LOST—KEY CASE WITH 4 KEYS. Possibly Cadboro Bay Road and Beach. Reward. Phone G 7111.

LOST—FEMALE, CAT, WHITE AND Tabby, Vicinity Cadboro Bay Road. Reward. Phone phone B 3291.

LOST—SUNDAY, BLACK LADY'S Leather coat, reward. Phone G 7111.

LOST—IN SHAPIRO HILL BANK, CHILD'S Bracelet, Sentimental value. Phone G 7111.

LOST—BLUE SHAPIRO MALE CAT. NO FEED. Reward. Phone B 3291.

LOST, BROWN WHITE WATCH. Near Cadboro Bay Road. Reward. Phone G 7111.

LOST ON PARKSVILLE — SMALL BLACK Shepherd Puppy. Jim Colquitt, 1417.

REWARD FOR RETURN OF BLACK Wallet from Restaurant, Fashion Beauty, 1270 Broadway.

52 BUSINESS DIRECTORY

BULLDOZERS

A BETTER BULLDOZING JOB CAN BE had for the asking. Land clearing, and Basement Excavation. Phone G 7111.

BENTON BULLDOZING AND SAND Filling. Sand, Gravel top soil. Good service and fair prices. Phone G 7111.

ALL TYPES BULLDOZING AND LOAD Sand, Gravel, Top Soil. Phone G 7111.

LAWN'S BETTER BULLDOZING BE Basement Excavation. Sand Gravel Clement. G 2172.

BULLDOZING AND CLEARING. SAND Gravel, excavation back-filling. Top soil. Reasonable rates. Phone G 7111.

BULLDOZING LAND CLEARING BE Basement Excavation. Sand Gravel Top Soil. Phone G 7111.

BULLDOZING AND GRAVEL WANTED Sand Gravel Top Soil. Phone G 7111.

BULLDOZING — J. D. THOMPSON G 7111.

EVANS, COLEMAN & JOHNSON BROS LTD.
Pat Bulldozing and Sand Work
900 WHARF STREET PHONE B 8183

BRIDLEY BROS.
Bulldozing, Shovel and Land Clearing
Basement Excavations, Sand Gravel
B 2768 — 810 BYRNEMAN

CARPET WORK

LINOTYPE CARPET SERVICE MILLWORK Floors and Linoleum Laying. Free Wood Floor Sanding. Phone G 7111.

CARTAGE AND DELIVERY

THE DIME MESSENGER
G 5334
Delivery Service
Local Delivery at All Hours
Parcels Delivered Anywhere
Will Deliver an Errand Item in the City Anywhere
BIL'S CORNCHAMP STORES

COAL AND WOOD

HILLCREST DRYLAND FIR
Cut and Split 16" Stove Lengths DRY—Ready to Burn. Cut 16" Stove Lengths GREEN—Ready to Split. Cut 16" Stove Lengths DRY—Ready to Split. Cut Fireplace Lengths DRY—Ready to Burn. Cut Fireplace Lengths GREEN—Ready to Split. Cut 16" Stove Lengths Alder—Ready to Burn. Cut 16" Stove Lengths Alder—Ready to Split.
Per Your Next Cord Do Some Comparing Before Ordering
Fir Blocks and Alder, Delivered $6.00
Immediate Delivery
Phone Us Today, Don't Wait Until Winter Is Upon Us. Don't Be Disappointed. Phone Us Today Sooner Than Later.
A LOT MORE FOR OUR DOLLAR—Cut and Split Dryland Fir. At No. 1 Sawmill Alder. Cut Stove Lengths. Cut Fireplace Lengths. Delivered Anywhere in Victoria.
PERMANENT WARE — BYRNE CUBIC Guaranteed for a lifetime of use, no leaks, no rust, no rot. Byrne Cubic.
YOU BETTER WAVE THY COX BEFORE THY COX WAVES THEE. Byrne Service Station, 910 Yates. Phone G 7441.
TRY YOUR HAIR ON A BYRNE CUBIC! If Byrne Cubic Dehumidifier makes your hair curlier in Humidity Alert Weather! Guaranteed. Byrne Cubic. Phone G 7441.
WE'LL PROVE BEFORE YOU BUY! Byrne Cubic Dehumidifier. Phone G 7441.
FOR PERMANENTS — FIRE RAIN A specialty. Sundays Closing Saint and Wells Treatment. La Paree Beauty Salon. 1104 Blanshard Street. G 7441.
FOR PERMANENTS — FIRE RAIN A specialty. Sundays Closing Saint and Wells Treatment. La Paree Beauty Salon. 1104 Blanshard Street. G 7441.
TWO ARY BEAUTY SALON — PERMANENTS, Shampoo and Set, $5.00. Mary Cleave, 1007 Fort Street. G 8234.
— MARION BARNEY —
1848 Oak Bay Avenue — Phone G 3768

32 BUSINESS DIRECTORY

ALL BALL BEARINGS
NO 1 ALL STEEL CLOTHESPINS FOR Sale at good stores and hardware stores. Bolt Cutters, Bolt Cutters, Lawnmower Bolt Cutters, Bolt Cutters, Lawnmower Bolt Cutters. Phone G 7111.
YOU'LL FIND BARGAINS IN OUR Classified Section. Phone G 7111.
YOU'LL FIND BARGAINS IN OUR Classified Section. Phone G 7111.
WOOD — SPECIAL ONE WEEK — WOOD Cut to Stove Lengths, Fir, $6.00 per cord. Alder, $6.00 per cord. Delivered in the vicinity of the city, very small quantity. Phone G 7111.
WOOD TO BE SPLIT IN YARD SPACE. Extra good measure and immediate delivery. Phone G 7111.
WOOD — SPECIAL ONE WEEK — WOOD Cut to Stove Lengths, Fir, $6.00 per cord. Alder, $6.00 per cord. Delivered in the vicinity of the city, very small quantity. Phone G 7111.
WOOD TO BE SPLIT IN YARD SPACE. Extra good measure and immediate delivery. Phone G 7111.
Cord Wood
Cords and
Cords
WOODLAND FUEL CO.
Phone G 2432
Top Soil

KEYSTONE WOOD SALES
THIS WEEK'S SPECIAL — ALDER, Big Stove Lengths, Delivered, $6.00 per cord. Fir, Big Stove Lengths, Delivered, $6.00 per cord. Alder

40 FOR SALE—MISCELLANEOUS

40M MACHINERY

FOR SALE — ONE SMALL TWO-DRUM geared winch on skid frame, also skids, Chrysler motor, all excellent condition. Ideal loading or beam machine. Charles Jones, R.R. 1, Royal Oak. Phone Keating 62R or G arden 2737.

LONDON FIVE-TON HAND HOIST OR winch, complete, $60. Colquitz 44M.

T.D.9 BULLDOZER—LOADER WITH HYdraulic blade and ¾-yd bucket and business. G 5925.

WANTED—42-IN. OR 46-IN. BAND RE-saw with feed rollers. State price and condition. Box 1862, Colonist.

G. B. MURDIE LIMITED
Yarders, Loaders, Piledrivers, Booming and Towing Winches
Standard Models or Built to Order
Industrial Reserve Empire 7731

EQUIPMENT RENTALS
CEMENT MIXERS, WHEELBARROWS, PUMPS, FLOOR SANDERS, EDGERS, POLISHERS, BUILDING JACKS, BELT AND DISC SANDERS, ELECTRIC DRILLS, SPEEDMATIC SAWS, LADDERS, COMPRESSORS, BREAKERS, ETC.
Roy E. Roberts - Machinery
3007 GOVERNMENT ST. G 6615

40U FARM IMPLEMENTS

FORDSON TRACTOR ON STEEL, GOOD running order. Sooke 1W.

MR. FARMER
It's time to check on that equipment you need!
Drop in and see the new Dearborn Manure Loaders, and Manure Spreaders . . .
—Also—
DEARBORN FERTILIZER SPREADERS
—and—
Here's a specially reduced price on a 1946 Massey-Harris Pony Tractor. A great value, in A1 condition, it's yours for just $750
See it at
NATIONAL MOTORS LTD.
TRACTOR DIVISION
818 YATES STREET G 8177

4-E HAMMER MILL
HIGH SPEED, 20 SWINGING HAMMERS WITH CYCLONE, BAGGER AND GRAIN HOPPER
FARWEST MOTORS LTD.
973 YATES ST. G 8147

40P ANTIQUES

DE RODIL—IMPORTER, ANTIQUES bought and sold. Marble-top tables wanted. 683 Fort Street. G 7814.

WE ARE INTERESTED IN PURCHASING antique jewellery of quality, also modern used jewellery in the higher-priced brackets. Neil Skinner, 921 Fort St., Pemberton Bldg.

40R MISCELLANEOUS

APPLES—BRING YOUR OWN CONTAINers for Wealthy and Gravenstein apples. PLUMS: Black Diamond, Red Yellow Egg, Prune and Greengage. Y & S. Road, Saanichton first turn to left past Stelly's Crossroad on Sidney Bigbay. Name on the gate "Cliss."

A FINE SELECTION TRUNKS—Traveling, cabin, wardrobe; strong, clean, new condition. Bargains. 87d Mearns Street (near Pantorium).

ADDING MACHINES, CASH REGISTERS, accounts receivable systems, Peirce wire recorders, dictation machines. J. R. PIPER BUSINESS SYSTEMS, 683 Yates. B 6031.

AXMINSTER RUG WITH FELT UNDERlay, sold. Nearly new Drop-leaf kitchen table and other household furnishings. What offers? 1270 Roy Road, Colquitz 563M.

APPLES — GRAVENSTEIN, KINGS, Wealthys, picked or pick your own. High quality, no culls. Orders taken for apple juice. Tyler Bros., Tanner Road, Keating 53T.

ATTENTION!—REPAIRS PARTS FOR most makes of sewing machines. Phone for estimate Taylor & Co. 616 Fort. G 3021.

APPLES 3T $1.50 PER BOX, PLUMS, jam and eating, 4 cents per lb. Bring containers. W. Phillips, Keating Crossroad and Central Saanich Road.

APPLES — ALEXANDERS, WINTER keepers, King's Cox's Orange, Boscoop, Greenings, also pears, Dpoter, 3166 Tyndall, Gordon Head. Albion 144M.

ADDING MACHINES CASH REGISTERS, scales, slicers. Owen Richardson, 474 Johnson Street. B 6353 or Colquitz 304W.

ARTISTS' SUPPLIES, TEXTILE PAINTS, framing. Williamson's Photo & Art Store, 845 Fort Street.

A BUY — WILCOX & GIBBS HAND sewing machine, $29.50. Taylor & Co., 616 Fort St.

APPLES—WEALTHIES, 40 LBS $1.75; Gravensteins, 40 lbs, $3, delivered, all good, no culls. G 2301.

APPLES, PEARS AND PLUMS FOR sale. Bring containers. Corner Glanford and Agnes Streets. A. Reason.

APPLES, $1.00 A BOX. PEARS $1.50 A box. Bring containers. 1328 Pembroke St.

ALEXANDER APPLES, $1 BOX. BRING containers. Rolland, Box 1637, Glanford Avenue. Colquitz 127R.

APPLE AND PEAR BOXES FOR SALE. Phone G 3323.

A TWO-GALLON STAND FOR OIL heater $8.00. G 5713.

APPLES, PEARS, $1 BOX. PLUMS, 3c lb. 424 Aitkins Road. Belmont 141Q.

BREAKFAST SET TABLE AND STOOLS, Chesterfield and Arm Chair. Girl's white boot figure skates, size 7, candy scales to 1 lb., movable work shop unit, contains wood lathe, table sander, grindstone, emery, all in one compact structure. B 1609.

BATHINETTE, STEAMER TRUNK, high chair, sewing machine, ice refrigerator, Beatty washing machine, walnut buffet, dresser with large mirror. Lots of useful articles. De Luxe Tyrloly Riara, 1814 Cook. B 4633.

BRASS PIPE, 200 ft. ¾", 200 FT. 1" AND 200 ft. 1¼", from old Hotel Vancouver. $325; also 6-door solid oak teach in refrigerator, 5'10" x 3' 6", $100; walnut dining-room suite, very fine quality, $200; vegetable juicer $75. Keating 59X.

BUYS IN SEWING MACHINES—TWO hand machines, two cabinet machines (Singers), six treadle machines, $17 and up. Taylor & Co., 616 Fort St.

BARTLETT PEARS 3c PER POUND — Corner Wilkinson and Olyz Rd. Colquitz 287 Y.

BARTLETT PEARS, PICKED APPROX. 40 lb. boxes $2. Containers supplied. L. Wall, Charlton Road, off Granville.

BIG BLUE PLUMS READY PICKED, 3c lb. Please bring containers. 443 Lodge Avenue.

BARTLETT PEARS, BRING CONTAINers. 3983 Stamford Avenue.

BENDIX WASHER IN GOOD CONDItion. Belmont 48Q.

BARTLETT PEARS, 3c A LB. 1146 ROCK Street. E 3479.

BENDIX WASHER — RECONDITIONED, $150. E 2083.

BEATTY IRONER AS NEW, $75. 641 Vancouver Street.

COMMERCIAL REFRIGERATOR FOR sale, 20 cubic feet, $300. To be seen in operation at Ed & Don's, 1311 Blanshard Street.

COAL STOKER (CRANE), PERFECT condition, $136. Oil Heating & Service Co., 846 Pisgaro. G 0432.

CRAB APPLES — 3c A LB., AND APPLES 75c a box. Bring your own containers. 1314 Pembroke.

COAL AND WOOD KITCHEN RANGE for sale, enamel, kitchen table and kitchen cabinet. G 0636.

ELECTRIC WASHER FOR RENT — modern, immediate delivery. Phone G 3081.

ELECTRIC WASHERS — (RECONDItioned). Thor, Maytag, Easy, and others. Taylor & Co., 616 Fort Street.

ENCLOSED CABINET SEWING MAchine, light running, only $39.75. Taylor & Co., 616 Fort St.

ELECTRIC WASHER — ONE ONLY (Beatty) at $46. Taylor & Co., 616 Fort Street.

FOR SALE—STUDIO COUCH, LARGE desk, enlarger, radio, mantel clock, card table and chairs, lamp, pillows, tree, sectional drawers, cupboards, book shelves, double boiler, bedspreads. B 5666.

FERTILIZER $1 PER SACK, DELIVERED. Lawns, gardens need nourishment. Apply pulverized duck guano now, rich in nutritious elements. Duck Farm, Sidney 160.

FOR GOOD USED FURNITURE, STOVES, heaters, etc., see Reliable Furniture, 841 Johnson.

FRIGIDAIRE, 6 CUBIC FEET, NEW condition. 478 Constance. E 1663.

FRIGIDAIRE, COLDWALL, 3½-YEAR unexpired guarantee, $350. B 4904.

GENERAL ELECTRIC WASHERS FOR A quick clean washing finished in streamlined gleaming white porcelain.
FLETCHER BROS.
1130 Douglas Street Phone G 7146

GREENGAGES AND BARTLETT PEARS, 5c lb. Langrish, Belmont 326R.

GOOD SOUND PROJECTOR, 16 MM., $400. Phone E 2300.

G. E. RANGE AND WESTINGHOUSE Frigidaire. G 0706.

HOOVER—3 MONTHS OLD, $90. B 0699.

ITALIAN PRUNE PLUMS, 4c A POUND. Flemish Beauty pears, 4c. Congdon, Olyz Rd., Colq. 136K.

KEYS FITTED TO TRUNKS, SUITcases, locks, etc. Price's Key Shop, 847 Fort St. G 8221.

KINDLING WOOD FREE FOR HAULING away. 135 Catherine Street.

LATHE, SOUTH BEND SCREW-CUTting, 9-in. swing, four-foot bed. Also Buffalo Canadian drill press, bench model. 478 Constance. E 1663.

LADY'S BICYCLE AS NEW. ALSO ICE skates with white boots, size 6. E 5907.

LADY'S TUBE SKATES WITH BIGH white shoes, size 6, reasonable. B 4600.

LOUIS MARX STEAM TYPE ELECTRIC train, $13. 3038 Rings Road.

MOTHERS! RENT A CARRIAGE, stroller or go-cart for shopping with baby, only 30c all day at Robinson's, 1307 Broad Street. Phone B 4316.

MODERN VACUUM CLEANER FOR rent. Phone G 3021.

MONITOR VACUUM CLEANER, ACCESsories complete $30. G 0447.

NEON SIGN WORD "ELECTRIC" IN 1-ft. letters, $75. You take it down. E 0056.

NO TAX ON THIS DUAL-HEAD REMington electric shaver. B 6426.

ONE WALNUT DINING-ROOM TABLE, one chest of drawers, two garage doors. B 1002.

ONE BLOWTORCH AS IS $1, ONE cooking oven 220 v., $25. Phone Sidney 263X, or Box 3980, Colonist.

PEARS, EATING AND CANNING — 4 lbs 25c—End of Mann Ave., off Glanford. Colquitz 161R.

PLUMS, RED, 5c POUND. ALLAN, Thetis Lake Road, opposite revolver range.

PITTSBURGH SUNPROOF HOUSE PAINT "LOOKS BETTER LONGER."

PEARS 3c LB.; APPLES, 3c LB. BRING own containers. Carter, Feltham Rd.

PLUMS AND PRUNES, 5c PER LB., delivered. E 3851.

RUBBER STAMPS—ROBINSON PRESS Printers, Pioneer rubber stamp makers in Victoria. 648 Fisgard Street, Masonic Building. Phone E 0613.

ROYAL TANK VACUUM CLEANER, $30. E 0590.

SAVE $50 ON A SLIGHTLY USED BENdix Washer.
FLETCHER BROS.
1130 Douglas St. G 7184

SAWDUST BURNING KITCHEN RANGE, $60; two badminton racquets with presses, $4 each. G 7600.

SIX SHELVES, 8'6", 12" DEEP. DRESS cord, 8 ft. Room 8, 749 Broughton Street.

SHEETS FOR SALE. B 5414.

SWEET RED PLUMS, 5c A LB. PHONE E 0628.

TYPEWRITERS — 1 UNDERWOOD, 1 new Smith Corona, also 1 Speed-O-Print duplicator. 601 Bank of Toronto Building.

TOY ELECTRIC STOVE, $3; TRICYCLE, 5-8, $6.50; scooter, $4. Sunday before 11 a.m. Beckwith, 83 Hampton, Burnside.

THOR FOLDING IRONER, MAN'S NEW bicycle. R 0886 mornings.

THOR IRONER IN PERFECT WORKING condition. Folds into cabinet. G 3312.

USED ELECTRIC APPLIANCES—FULLY automatic Westinghouse range, $200. McClary table-top range, $100. One Vioc. washer with pump, $90. Findlay kitchen heater, $30. H. D. Mainwaring & Co., 726 Port Street.

USED MAHOGANY PANELING AT 15c per square foot, in quantity, also glass show cases at reasonable prices. B 4100.

USED POWER MOWER IN GOOD CONdition. 818 Cormorant St. B 0553.

VICTORIA RED PLUMS, 4c LB. APPLES cheap. 1137 Union Road.

WATERPROOF CLOTHING, FLANNEL shirts, sleeping bags, wool or down filled. F. Jeune & Bro., Ltd., 570 Johnson. G 4632.

WARDROBE TRUNK, GOOD CONDItion, $35. G 3900.

WARDROBE TRUNK, GOOD CONDItion, $35. G 3600.

HUNTERS
YOUR ACCOMMODATION FOR THE hunting season is ready. Book a cottage in the heart of the hunting country at "Sunny Shores," Sasseenos, Sooke. Go and come as often or as long as you like during the season. All cottages fully furnished for housekeeping. The price, $35 for the whole season. Phone Sooke 4P.

YALE LOCKS PROMPTLY INSTALLED. Price's Key Shop. G 8221. 847 Fort.

"YOUR CREDIT IS BETTER THAN Ever at Humber's."

ATTENTION, HUNTERS!

Converted 303 British rifles	$70.50
Converted 6 mm. rifle	$60.00
New single barrel 12-gauge shotguns	$16.50
New double barrel 12 gauge shotgun	$57.50

McIVER'S HARDWARE
4083 QUADRA ALBION 274R

$10 ALLOWANCE FOR YOUR KITCHEN table and chairs (in any condition) as part down payment on any new chrome suite at BUMPER'S WAREHOUSE. Choose from the biggest selection we've ever shown . . . a whole floor full . . . beauties.

New Arrivals in
CALIFORNIA POTTERY
Priced $1.95 to $8.95
B.C. HARDWARE (1944) LTD.
Opposite Safeway
724 FORT STREET PHONE G 1021

.303 1.88 ENFIELD. ARE YOU INTERested in a spanking new sporting model for $45. E 6581.

.22 RIFLE, SAVAGE, REPEATER AND telescope sight. Good condition, $35. 141 Beach Drive. Phone G 0107.

12-GAUGE SHOTGUN BY TONIN. Inquire Bessons, Pandora, or phone G 3779.

10'x16' STUCCO OFFICE BUILDING — Furnished or unfurnished. G 2511.

10" ATLAS TABLE SAW, WITH ¼ h.p. motor. E 4776.

12-GAUGE PARKER CASE, BELT, shells $45. B 6071.

GOOD CARPET
A really excellent buy in a 9'x12' green and rose floral "Barrymore" Carpet. This carpet is just like new and a bargain at $49.50. A "Streamline" metal with panel, single Bed complete with spring and mattress, $16.50. A powerful G.E. Floor Vacuum Cleaner. It's in fine condition and a good buy at $15. An electric "Orthophonic" Gramophone in walnut cabinet, price $15. An expensive "Torchiere" floor lamp $15. Very smart plated smoker stand with light (plore metal) $6. Full size Bed, complete $14.50. String instrument, $6.50. Very old Sword $7.50. Four-fold screen, $3.50. Very fine mahogany music or record Cabinet, $13.50. Two Bridge Lamps, complete $7 each. Folding Buggy for baby $4.50. Light finish Rock Shelves $8.50. Fernery with metal lining $4.75. Full size "Hollywood" Bed with box-spring and spring-filled mattress $35. Three-piece blue tapestry Chesterfield suite, $89.50. Older 3-pce. Chesterfield Suite, $16.50.—Thanks, folks!

WALLY GRAY'S
Bargain Warehouse
801 BALMORAL ROAD G 8013
"USED FURNITURE FOR LESS"

WASHING MACHINES
NEW AND REBUILT
$20 to $250
MODERN APPLIANCE
841 YATES STREET PHONE E 3010

PRINTING SPECIALISTS
PRINTING
LITHOGRAPHING
BOOKBINDING
Consult Us for Distinctive, Creative Printing
THE COLONIST
COMMERCIAL PRINTING DEPARTMENTS
638 VIEW STREET, VICTORIA, B.C.

Mc & Mc
WASHING MACHINE SERVICE
FACTORY-TRAINED SERVICEMEN
GENUINE FACTORY PARTS
YOUR BEATTY DISTRIBUTORS
PHONE G 1111, SERVICE DEPARTMENT
McLENNAN, McFEELY & PRIOR LIMITED
1400 GOVERNMENT ST PHONE G 1111

A Westinghouse Bathroom or Kitchen Wall Heater Will Give Real Comfort These Chilly September Mornings
C. TAYLER HOME APPLIANCE CO
1436 GOVERNMENT ST. E 6781

COME AND SEE
THE NEW LOCATION OF
GEORGE COLE'S SPORT SHOP
2530 DOUGLAS (Scott Bldg.) Phone B 6122

41A WANTED—MISCELLANEOUS

A.B.C.
ATTENTION — BEST CASH PRICES paid for good used furniture, tools, stoves, pianos. We call anywhere, anytime.
KUB FURNITURE COMPANY
713-715 Johnson Street Phone G 8428
Manager S. Louis

ANYTHING IN TOOLS, TRUNKS, SUITcases. Highest prices paid. G 663A.

CIDER PRESS WANTED. 3183 FERNdale Road, Route 5.

CHILD'S LARGE TRICYCLE. 634 PANdora Avenue (side entrance).

DOLL BUGGY TO SUIT 3-YEAR-OLD. Box 167A Colonist.

EMPIRE JUNK—BEER BOTTLES, RAGS, tools or anything useful bought. Mrs or couple. E 6343.

GIRL'S FIGURE SKATES AND WHITE boots wanted, size 2. Phone E 5894.

HIGHEST PRICES FOR GOLD—ROSE'S Ltd., 1317 Douglas.

OLD BICYCLES AND PARTS ARE worth money at 505 Johnson Street.

WANTED — PAIR MAN'S JODHPURS, size 34, boots, size 6½D. Phone B 4984 after 4.

WANTED—APPLE CIDER PRESS. 1108 Mason. G 4766.

WANTED—SMALL SIZE FRIGIDAIRE. Phone B 8353.

WANTED—A 21-BASS PIANO ACCORdion. G 5827.

42 POULTRY AND LIVESTOCK

42A POULTRY, HATCHING EGGS, ETC.

AT COCKADOODLEDOO—YOUNG NEW Hampshire layers; also pullets near lay and younger. 3937 Cedar Hill Crossroad. G 8186.

ALL KINDS OF HENS WANTED. 476 Green Street. E 6507.

HAMPSHIRE PULLETS, 8-11 wks., from Govt. tested stock, 85c ea. Bel. 118Q.

"THE CHICKS WHICH GIVE RESULTS" NEW HAMPSHIRE BROILER CHICKS IN any quantity set to order. Highest quality. Good liveability.
BUMP & RENDALL LTD.
Langley Prairie, B.C. — Phone Langley 130
Vancouver Island Representative:
4 L. LANG, 3978 Braefoot Rd., Victoria, B.C.

COMBS' POULTRY FARM
AND HATCHERY
KEATING 104W

42B HORSES

HORSESHOEING, ANYWHERE—TUCKer's Blacksmith Shop. Alb. 288. G 8608.

42P DOGS

DOGS AND CATS BOARDED, DOGS bathed, trimmed, defleaed. Puppies for sale. Oakcrest Kennels, Burnside Road 1½ mile east Helmcken. Phone Colquitz 162 M.

FOR SALE BLACK COCKER PUP, 3 months, $25. 1800 Douglas.

REGISTERED IRISH SETTERS, GOOD ones. Box 1674, Glanford Avenue. Colquitz 61M.

SEALYHAM BITCH PUPPY, 3½ MTHS., $30. Drury, Duncan 484X1.

42Q CATS

HOME FOR KITTEN, PART PERSIAN. B 2714.

KITTENS FREE TO HOMES WHERE they will be pets. E 4132.

42R RABBITS

RABBITS, DOES AND BUCKS, FOR sale. 561 Dupplin Road.

WANTED—NEW ZEALAND RED RABbits. P.O. Box 581, Victoria.

42S PIGS

REGISTERED YORKSHIRE YOUNG boars and gilts, serviceable age, also ten-weeks-old weaners from P.N.K. show herd. Phone Hillside, Cobble Hill 41.

WEANER PIGS (YORKSHIRE). HUBbard, Centre Road, Sydney 81.

42L CAGE BIRDS AND SUPPLIES

ALBINO, LUTINO, OPALINES, CLEARwings, yellow-faced blues and all colors in baby budgies, also breeders, from $5 up. K. Andrew, Brentwood Bay. Keating 170.

BABY BUDGIES 8 WEEKS AND OLDER, also zebra finches, weavers and canaries. 209 Superior St.

BABY BUDGIES, TALKING STRAIN, for sale cheap. 717 Vancouver St.

SINGING CANARIES, FULLY GUARANteed. Finger tame baby budgies (lovebirds), from talking strain, all colors. For complete bird supplies see us. Petland, 833 Fort at Blanshard. G 0722.

42X MISCELLANEOUS

DRY HEN MANURE WITH PEAT MOSS, 8 sacks $3.75, 16 sacks $6 to delivered. (Sacks not included). G 0061.

FARMERS, DAIRYMEN, BUTCHERS—Remember R. West's auction sale Thursday September 21, of Reg. dairy Jerseys R.O.P. dairy equipment, machinery, furniture, etc., on Albert Head Road, as advertised earlier.
A. E. McPHERSON & SONS
3917 Cedar Hill Crossroad, Victoria

FARMERS
PLANER SHAVINGS FREE FOR BEDding, mulching, etc. Nominal hauling charge. G 8080, G 3660 or call at Saanich Lumber Yards, Ltd., 3041 Douglas St.

46 HOTELS

BEVERLEY HOTEL
ACCOMMODATION IN THE HEART OF Victoria in a good-class hotel at moderate rates. We take care of transient and permanent guests. Winter rates. Sep. L. H.K. rooms available.
734 Yates Street, Victoria, B.C.
Phones: G 3011, G 6878

CRANMYLE GUESTHOUSE, 1607 Craigdarroch, vacancy; couple. G 0651.

CHERRY BANK HOTEL
816 McClure Street
COMPLETELY MODERNIZED AUTOmatic oil, even heat. Make it your Victoria home. Television. Moderate rates. Coffee bar and dining-room, open 6 a.m. to 10 p.m. Everyone welcome.

DUNWOOD LODGE—900 COOK STREET. E 0453. Tourists. Meals optional.

HOTEL SLEEPING-ROOM — DAILY, weekly and monthly rates. G 0041.

QUADRA GUEST HOUSE — TOURIST Room. Breakfast. E 3074.

ROCCABELLA — ROOM AND BOARD, moderate rates. Permanent guests preferred. G 0030.

ROSEDENE GUEST HOUSE, 436 VANcouver. E 0604. Room with breakfast.

THE GUESTS AT THE DRAKE HOTEL spend their evenings enjoying excellent TELEVISION programs. Why don't you move into a nicely-furnished room at the DRAKE HOTEL and banish those dull evenings. Low weekly rates. Everything is new, clean and quiet.
THE NEW DRAKE HOTEL
Corner of Johnson and Store Streets

WEEKLY AND TRANSIENT — CLEAN, reasonable, quiet surroundings. Oler Courts Hotel, Blanshard and Humboldt Sts.

ABERDEEN HOTEL
Attractive, quiet surroundings
Hot and cold water in every room
Close in. Dining-room
631 McCLURE ST G ARDEN 3743

RITZ HOTEL
715 FORT ST
APARTMENTS and ROOMS
In the centre of town. Comfortable rooms with hot and cold water, steam heat. Elevator service and L.H.K. privileges. Furnished apartments with electric stoves and refrigerators. Reasonable weekly rates. Transient or permanent. Phone E 1031.

47 ROOM AND BOARD

JAMES BAY HOTEL
ANNOUNCING A NEW POLICY — WE are now catering especially to permanent guests. Our rates will remain the same year round. Rooms with or without meals at very low rates. Hot-water heat and telephone in every room. The James Bay is the place to stay. Phone G 7181. 270 Government St.

ARE YOU A REFINED BUSINESS OR retired gentleman who is looking for suitable accommodation? We are a couple in our forty's with pleasant modern home and secluded landscape garden in Gorge district. Excellent home-cooked meals and attractive room, etc. G 6104 for further information.

ATTRACTIVE HOME WITH COMFORT and privacy of own house, private bath, garage, moderate; bus at gate, five minutes to town. References exchanged. E 6801.

SELECT ACCOMMODATION
ATTRACTIVE GUEST HOUSE, OAK Bay, hot-water heat, tray service if desired, close to transportation and beach. Vacancy. G 5676. 1366 Rampshire.

A NICE ROOM WITH GOOD BOARD IN private home, better-class district, for person needing a good home. Phone G 7706.

ATTRACTIVE ROOMS — EXCELLENT district, close in. Board optional. Two elderly or business people. E 6384.

A QUIET HOME, GOOD MEALS, CENtral, retired man preferred, $13 week. 604 Government. E 6617.

BOARD AND ROOM FOR BUSINESSmen, home comforts. G 6141.

BOARD AND ROOM IN PRIVATE HOME for working man. E 3925.

BOARD AND ROOM WITH HOME PRIVIleges $12.50 weekly. Men only. B 6359.

CRESCENT GUEST HOUSE, WARM, central, good board, low rates. Retired persons invited. G 0061.

COMFORTABLE ROOM, FULL BOARD. Young gentleman only. G 5460.

DOUBLE ROOMS, SEPARATE BEDS. Men, $55 monthly. Close to town. B 7685 between 5 and 7 p.m.

GOOD ROOM AND BOARD IN MODERN home with two children, in exchange for light household duties. 236 Linden.

IN A CLEAN, REFINED HOME FOR ONE young working man. B 5004.

ROOM AND BOARD, TWO BUSINESS people, private home Oak Bay, excellent transportation. Garage available. G 0766.

ROOM AND BOARD FOR NORMAL School student to share with another. G 5037.

ROOM AND BOARD FOR NORMAL School student to share with another. G 5037.

ROOM AND BOARD FOR TWO GIRLS—Private home. Near Jubilee Hospital and Victoria High School. 2720 Forbes St.

ROOM AND BOARD, $50 MONTH. 3049 Millgrove.

TWO-ROOM SUITE WITH BOARD OPtional, nicely furnished, wall-to-wall carpet. G 7380.

TWO YOUNG LADIES FOR CONGENIAL home. Good bus line. Twin beds. B 4884.

VACANCY FOR 1 OR 2 WORKINGMEN, $15 a week for room and board. G 6247.

YOUNG MAN TO SHARE ROOM, TWIN beds. Full board. Private home. B 4127.

2-ROOM SUITE AND FULL BOARD FOR two. E 6872.

48 ROOM AND BOARD WANTED

ELDERLY LADY WANTS WARM, COMfortable downstairs room. Partially blind, needs nursing care but not much trouble. Good rent paid to kind people. Box 1637, Colonist.

49 ROOMS TO RENT

NICELY FURNISHED SLEEPING-ROOMS, basement, near Parliament Buildings. E 6616.

OAK BAY—COMFORTABLE ROOM IN new home. Use of kitchen. Girl preferred. G 0832.

49A FURNISHED

ATTRACTIVE GROUND FLOOR, BEDsitting room with hotplate, spring mattress. Close to town and park. 522 Kingston or E 6316.

A BRIGHT, MODERN SLEEPING ROOM with private toilet room, $6 per week. R 6626.

COMFORTABLE BED - SITTING-ROOM, singles, doubles, triples, rates from $6 to $12 a week, walking distance, breakfast available. Fairfield. 601 Trutch St. R 3236 after 6 p.m.

COMFORTABLE SLEEPING ROOM, 1 H.B. optional, close in. E 0608.

COMFORTABLE BED-SITTING-ROOM, electric plate. Board for one. E 6773.

FULLY FURNISHED BED-SITTINGroom on ground floor. Shared use of kitchen with electric stove and refrigerator. Nice location at Gorge. Good bus service 10 minutes from town. Rent $35 a month. Phone E 2341.

LARGE PLEASANT SLEEPING-ROOM, near town. E 6316.

PLEASANT ROOM IN QUIET WATERfront home, 1 mile from city centre. Good bus service. Partial board if needed. Box 1339, Colonist.

SLEEPING ROOM, SINGLE, ONE DOUble. Fairfield. G 1874.

49B UNFURNISHED

FOR RENT, TWO ROOMS, UNFURNished, lower floor. Phone B 3730.

TWO UNFURNISHED FRONT ROOMS in Esquimalt. E 1266.

2 LARGE BRIGHT ROOMS, BATHROOM floor, central, rent. G 4603.

51 HOUSEKEEPING ROOMS TO RENT

51A FURNISHED

A SELECTION OF BETTER-CLASS rooms, single and double.
RENTALS UNLIMITED
644A Yates St.

A LARGE, CLEAN, TWO-ROOM SUITE, private home, shopping district, a block to bus, also large bed-sitting room and kitchenette. Garage. E 9430.

A GOOD WINTER HOME WHILE looking for your home. Cosy L.H.K. rooms, garage. 1621 Belmont Ave. B 4415.

A COMFORTABLE WARM L.H.K. room, kitchenette, all found. 1384 Yates Street.

A 2-ROOM FURNISHED SUITE FOR rent, walking distance, also single H.K. room. 1302 Yates. B 1308.

A FURNISHED BED-SITTING-ROOM for single gentleman, hotplate, linen. Cook and Rockland. B 9662.

A LARGE CLEAN FRONT ROOM, L.H.; kitchenette, linen, business couple. Fairfield. B 3060-G 3061.

AN L.H.K. ROOM, CLOSE TO BUS — Everything supplied, suit modern or business girls. R 1443.

A NICELY-FURNISHED SLEEPING-room, close in, opposite St. John's Church, 1602 Quadra St. E 2776.

A LARGE CLEAN L.H.K. ROOM, weekly, daily. 28 Cambridge. G 7730.

AVAILABLE NOW—FULLY-FURNISHED room. B 8436.

A L.H.K. ROOM FOR GENTLEMAN. 958 Mason.

A FURNISHED H.K. ROOM, WORKING girl preferred. E 4066.

A CLEAN H.K. ROOM. 1303 FORT ST.

A LARGE, BRIGHT FRONT ROOM AND kitchenette. G 8780.

BED - SITTING - ROOM FULLY FURnished, with balcony and small kitchenette, suit business lady. 1062 Belmont Avenue. G 1439.

BRIGHT, WARM, L.H.K. ROOM, BLOCK from Parliament Bldgs. Automatic heat. Everything found. B 6496.

BED-SITTING-ROOM — CLOSE IN. Well heated. 1315 Pandora.

BACHELOR SUITE EVERYTHING found, $30 a month. 3049 Millgrove.

BRIGHT L.H.K. ROOM, FAIRFIELD district. One business girl. E 6469.

CENTRAL LARGE FRONT ROOM, KITchenette, gas and sink. For quiet working person. 1308 Douglas Street, Ste. 3.

CLOSE IN—TWO-ROOM SUITE, BUSIness girls. B 6037.

CLEAN, WARM ROOM, QUIET PEOPLE. Close to 714 Discovery.

CONVENIENT H.R.R. OAK FIREPLACE, near stores, bus. Jubilee. E 6083.

CLEAN H.K. ROOM, ALSO TWO ATtached rooms. 3063 Blanshard.

FURN. ROOM HEATED, SMALL KITchenette, linen and dishes, water in the room. $5 a week, near Parliament Bldgs. E 6823.

FURNISHED L.H.K. EVERYTHING supplied. Phone B 4742. 633 Head Street.

FOR LIGHT - HOUSEKEEPING OR sleeping-rooms, phone Mrs. Roberts, 234 Oswego Street. B 4410.

FURNISHED L.H.K. FRONT ROOM — Men only—2609 Quadra.

FURNISHED L.H.K. ROOMS, ESQUImalt district. B 4767.

FURNISHED BED-SITTING-ROOM AND kitchenette. E 0643.

HOUSEKEEPING ROOM, SINGLE PERson, $5 a week. 901 Government Street.

WIMBLEDON HOUSE
LIGHT HOUSEKEEPING — WINTER rates. Separate kitchen—lounge — double twin rooms, private, semi-private bath. Parking facilities. Eve. M. dour Service. 104 Cook Street. G 3032.

LOWEST RATES OR DOWNTOWN suites, hot water, phone and elevator service, suitable L.H.K., available now. Phone G 1181.

LARGE H.K. ROOM FOR BUSINESS girl. Linen supplied. 1316 Port. B 5600.

LARGE PLEASANT H.K.R., CLEAN, everything supplied. 420 Pandora Avenue (side entrance).

LIGHT HOUSEKEEPING ROOM, HOTwater heated, everything found. Central. Phone E 6834.

L.H.K. ROOM, 1138 N. PARK STREET.

L.H.K., EVERYTHING FOUND, CLOSE in. 1170 Rikside Avenue.

L.H.K. ROOM IN NICE HOME—FAIRfield. E 1923.

L.H.K. ROOM — ALL FOUND, GAS plate. E 6628.

L.H.K. ROOM, BUS CONVENIENT. 270 Market.

NEAR CENTRAL PARK, AN ATTRACtively furnished room including electric rangette and davenport. Phone E 6333.

NEWLY DECORATED H.R.R. FOR LADY or gentleman close in. E 5634.

QUIET CLEAN L.H. ROOMS CLOSE IN, near St. Joseph's Hospital. Quiet business people preferred. 836 McClure Street.

RETIRED BUSINESSMAN WITH BEAUtiful home and garden would give free room and board and use of the rest of the home to congenial party who would spend an hour or two a week keeping it neat and make his supper with hers. Child welcome. Apply with full details, age, snapshot, to Box 1504 Colonist.

SHARE COMFORTABLE HOME IN REturn for board for lady owner. Box 1333 Colonist.

SINGLE L.H.K. ROOMS, CLOSE IN. B 5702.

TWO-ROOM SUITE, INSULATED, ALL found. Nicely furnished. Murphy bed. Separate entrance. Suit two business girls. ½ block to bus. 330 Mons St. G 9704.

TWO PARTLY FURNISHED ROOMS for rent. 1314 Fernwood Road. G 3905.

VERY NICE ROOMS, CLEAN AND well furnished. Near Parliament Buildings and C.P.R. Docks. G 1473.

WORKINGMEN'S ROOMS, SINGLE AND double H.K. rooms, hot and cold water. 617 Yates Street.

2-ROOM FURNISHED SUITE FOR RENT, suit couple, share light and water, supply own fuel. $30. 791 Topaz, near new Quadra High. E 5480.

$6 A WEEK, LARGE FURN. BEDROOM or L.H.K. Breakfast optional. Bus. 1617 Belmont Ave. E 3671.

$8 WEEKLY FOR TWO L.H.K., BRIGHT, clean, single $25 monthly. 1150 Oscar. E 1965.

2 SINGLE L.H.K. ROOMS, 2-ROOM suite. Close in. B 7727.

51B UNFURNISHED

LOWEST RATES ON DOWNTOWN suites, unfurnished, hot water, phone and elevator service, suitable L.R.K., available now. Phone G 1187.

UNFURNISHED ROOM IN OAK BAY, on bus line and in shopping district. G 3821.

WANTED BY ELDERLY COUPLE — 4-roomed house (unfurnished) or apartment, reasonable rent. Box 1624 Colonist.

52 HOUSEKEEPING ROOMS WANTED

QUIET LADY REQUIRES UNFURNISHED or partly furnished room and kitchenette, heated, reasonable; walking distance. G 0023.

52A FURNISHED

LIGHT HOUSEKEEPING ROOM wanted by elderly lady on ground floor. Must be warm. Box 925 Colonist.

NURSE WISHES WARM BED-SITTING-room or other suitable accommodation, near St. Joseph's preferred. Box 1620 Colonist. Please don't leave phone numbers.

SMALL FURN. 2-ROOM SUITE WANTED by Oct. 1 by business girl close in. B 1009 eves. 5 to 8 p.m. or Sunday a.m.

53 FLATS AND APARTMENTS TO RENT

AT BEAUTIFUL BRENTWOOD AUTO Court, Winter rates starting Sep. 1. Fully furnished private bungalows, three rooms and bathroom. All electric kitchens. H.W. heating, enclosed garage. Everything for your convenience. 15 minutes from Victoria. Phone Keating 42M.

ARE YOU WEARY WITH LOOKING? Confused by many listings? Let us help you find the home you need. Call to us to see us anytime.
RENTALS UNLIMITED
644A Yates Street

ATTRACTIVE FURNISHED APARTment in new home, close in, beautiful view, picture windows, hardwood floors, very large living-room, bedroom, etc. four-piece bathroom, central. H.W. B 1171.

APARTMENT TO RENT, IDEAL FOR working couple, has sitting-room, bathroom, kitchenette with fridge and electric stove, hot water unlimited. $48 per month, garage $5 extra. The Royal Apartments. G 3030. G 7774.

A HEATED FRONT DOWNSTAIRS UNfurnished newly-decorated suite, drapes, kitchen cabinet, at bus stop close Richmond and Oak Bay Avenue, couple with baby, or business couple. $35 month. 51A Metchosin.

AVAILABLE SEPT. 17, SELF-CONtained nicely furnished 2-room suite, $62.50, also 2 new 3-room unfurnished suites, $60 and $62. Oil-O-Matic heat. Ideal for nurses or business people. G 3927.

AVAILABLE NOW — 3-ROOM FURnished duplex, electric hot water, range, fridge, oil heated, beautiful Esquimalt Lagoon on waterfront with picture view windows. Belmont 30 X.

ACME AUTO COURT—LARGE FAMILY suites—self-contained — school bus at door. Reasonable Winter rates, $15 and up. Includes light, water and fuel. Dial "O" for Operator. Belmont 199R.

A NEW 2-ROOM AND BATH UNFURnished suite, includes hot water heating, light, etc. $50; also new 4-room and bath suite, includes hot-water heat, light, etc. $70. E 6062.

ATTRACTIVE FURNISHED APARTMENT in new house, close in, beautiful view, picture windows, hardwood floors, very large living-room, bedroom, etc., four-piece bathroom, central. H.W. B 1171.

AN UNFURNISHED TWO-ROOM SUITE with three-piece bathroom. Gas range in kitchenette. Heat provided. Suitable for elderly couple. Phone B 3321, 5 to 8.

ATTRACTIVE TWO ROOMS SEMI-furnished, self-contained, own entrance. G 7186.

BAZAN BAY BEACH AUTO COURT—Winter rates now in effect. Fully furnished 2 and 3-room cabins on the sea with cooking facilities. $30, $50 per month. Only 16 miles from Victoria. Come or write for reservations now to Bazan Bay Beach Auto Court, R.R. 1, Saanichton. Sidney 110P.

BEAUTIFUL 2-ROOM SELF-CONTAINED unfurnished suite. Own bathroom. Central location. Rent $30. Vacant Oct. 1. G 4138.

BRIGHT 3-ROOM SUITE, SAWDUST range, gas, bus. Business couple. E 6802.

BACHELOR SUITE, FURNISHED, OAK Bay, fridge, electric stove, Oil-O-Matic heat. $72. E 3716.

EDGEWATER AUTO COURT ON ISLAND Highway is now on Winter rates. Standard and de luxe cabins. Equipped for housekeeping, steam heat, sea-front surroundings. Six miles city centre. Rates reasonable. Belmont 90.

EXCELLENT FURNISHED SELF-CONtained apartments, electric stove, Fridge. $50 and up. Fairfield. G 6304.

FURNISHED APARTMENT — LIVINGroom, dinette, kitchen with electric range and fridge, bathroom, bedroom, central heat. Adults. Apply Celnerine Court, 902 Gorge Rd. West, Suite No. 2.

FURNISHED FOUR ROOMS, HEAT, gas, phone, H.W., $60. Suite 3, 1076 Davie.

FOUR-ROOM PARTLY FURNISHED suite. Bus stops at door. E 7866.

LARGE BRIGHT 3-ROOM APARTMENT. Furnace heated, gas range. Close to bus and stores. Phone E 3870.

LUXURIOUSLY FURN., NEWLY DECOrated, with full kitchen privileges, homey atmosphere, all found. B 4814.

LOVELY FRONT SUITE, DUPLEX, $40 monthly. 1426 McGregor.

TRY BEACON LODGE
NEW, COMFORTABLE, REASONABLE rooms by day, week or month, facing Beacon Hill Park and sea, on bus line, eight minutes from city. Phone E 1463. 30 Douglas Street. Several bachelor suites.

NICE CLEAN 4 ROOMS AND KITCHENette, $3.50 per night or special Winter rates. Red's Home Auto Court, 865 Gorge Road E. G 6170.

NEWLY DECORATED 3-ROOM SUITE. Suit couple, small baby allowed. Close to Nadeo. E 6180.

NICELY DECORATED DOWN-TOWN 3-room suite. Heat and water provided, $53 per month. Dover Apartments. B 2776.

NICE 4-ROOM SUITE, EVERYTHING furnished, also L.H.K. Reasonable. 1361 Johnson St.

NURSES, TEACHERS OR BUSINESS couple to share warm, bright, central apartment. B 3924.

SMALL FURNISHED SUITE, 1080 OAK Bay Avenue, bed-sitting-room, fireplace, small kitchenette, three-piece bathroom, two clothes closets, heat, light and water provided, vacant October 1. Phone B 5307.

SUITE IN NEW APARTMENT—LIVINGroom, bedroom, kitchen and bathroom, fridge and electric stove, laundry facilities. 1069 Southgate. G 4865.

SUITE—3 ROOMS AND BATH NICELY furnished, twin beds, automatic heat, light, water and fuel included. Oak Bay. $60. E 6861.

SIX ROOMS, FURNISHED, E.B.A.T., light, water, power for cooking, electric range, Fridge, vacuum, polisher, mixer, etc. Adults. Box 1453 Colonist.

SUITES FOR RENT IN BEST PART OF Oak Bay, furnished or unfurnished. Retired couples preferred. B 9217.

SELF-CONTAINED DUPLEX SUITES, two rooms, kitchenette and shower, reasonable rent. Albion 111M.

SELF-CONTAINED SUITES, WINTER rates. Cambridge Motor Court.

TWO UNFURNISHED ROOMS — RUNning H.W., bathroom adjoining. Light, water included. 443 John, second floor. B 3150, 4-15 a.m. or p.m.

TWO-ROOM SUITE WITH SINK, HOT and cold water, cabinets. Just redecorated, 10 minutes walk to town. B 3366.

TWO-ROOM SUITE NEW APARTMENT, electric range, Murphy bed, business people; references, $13.50 weekly. E 5183.

TO RENT — TWO LOWER FOUR-ROOM duplex suites. HICKS & FARRANT REALTY. B 5104.

TWO-ROOM FURNISHED SUITE, CITY centre, no children. G 6659, G 8654.

UNFURNISHED 4-ROOM SELF-CONtained suite, best part of Fairfield. Rent $60. Possession October 1. A. A. Green Realty, 404 Gordon St. B 4113. Evenings, Mr. Lancaster. E 0140.

UNFURNISHED SPACIOUS DE LUXE 3-room suite, cabinet kitchen, Pembroke bathroom, electric range, refrigerator and Oil-O-Matic hot water heating, $80 per month. Available Oct. 1. G 7561.

UNFURNISHED LARGE THREE-ROOM suite off Beacon Hill Park. E 3734 after 6 and Sunday. G 1423 daytime.

UPPER DUPLEX THREE ROOMS SELF contained, quiet, airy, near Parliament Buildings. E 4392.

UNFURNISHED 2-ROOM SUITE KITchenette and bath. Close in. $46. E 6140.

VACANCY VIEW ROYAL APARTMENTS—Large bedroom, living-room, dinette, kitchenette, fridge and electric stove, bathroom, hot water and heating perfect; front and back entrance, laundry, garage. $70 per month. Phone day, G 7774, eves. R 6011.

3-ROOMED APARTMENT FURNISHED. Completely self-contained. Water and light included, near bus and shopping centre. View Royal. $60 monthly. Now vacant. Apply Residential Realty, 706 Johnson Street.

5 UNFURNISHED ROOMS — PRIVATE entrance, share bathroom with family of 3, supply own fuel. Water and light supplied. School 2½ blocks, on bus line. $40. Apply 303 Langford St., downstairs.

3-ROOM UNFURNISHED SELF-CONtained apartment on main floor, quiet, close, warm and cheerful. Available October 1. Rent $72.50. Garage if required, $2.50 per month. E 3911.

$37.50 — PARTLY FURNISHED 4-room suite with lovely sea view. On bus line. 3001 Cadboro Bay.

3 ROOM SUITE WITH SHOWER, OAK range, business couple, unfurnished, heat, gas, light supplied. Esquimalt. N 6874.

3 ROOMS UNFURNISHED SELF-CONtained older type apt. North Park St. $42.50. B 2371 after 12 noon.

2-ROOM SUITE UNFURN., GROUND floor, stove, reasonable, suit middle-aged couple, possible earn part. E 6616.

2-ROOM SUITE PARTLY - FURNISHED. 844 Arcadia, Esquimalt.

K. & S.
ENJOY EASY LIVING IN A MODERN APARTMENT
VANMEARE MANOR
Corner of Vancouver and Mears Streets: still a few choice apartments available and now ready for occupancy.
CRAIGWOOD APARTMENTS
Corner of Craigdarroch and Fort Streets: Ultra-modern and fully equipped. Open for occupancy November 1. Reserve space NOW.
WHENSLEDALE MANOR
Next door to Craigwood Apartments. One suite available, soon to be ready for occupancy.
Apply Exclusive Rental Agents
Ker & Stephenson, Ltd.
900 GOVERNMENT STREET
24-Hour Phone Service at G 8177

YOUR RENTAL ANSWER?
NEAR JUBILEE—Modern 3-room apartment with gas stove and Frig. ARCHOVA APARTMENTS $75
ESQUIMALT—Four-room unfurnished suite consisting of living-room, 2 bedrooms, kitchen with gas stove, bath, garage, heated $75
BY SEA AND PARK—One furnished suite, consisting of bed-sitting-room, dinette, kitchen with gas stove and Frig. $70
1807 FERNWOOD ROAD—Nice, large 3-room furnished suite. Light, hot water, heat included. Available Oct. 15 $70
LANGFORD LAKE—Four-room suite, furnished, consisting of living-room, 2 bedrooms, kitchen and dining space $45
Pemberton, Holmes, Ltd.
1002 GOVERNMENT STREET G 8124

GARDEN MANSIONS APARTMENTS
Oak Bay Seafront—Beautiful view. Convenient to golf club and boathouse. Large living-room, dining-room, modern kitchen, electric stove, refrigerator, large bedroom (twin beds) and bathroom, all complete and beautifully furnished. Linen and morning maid service provided. This is luxury accommodation and in the higher rental bracket.
Phone MRS. POWELL, Agent, E 6340, Or, OWNER, G 0434

APARTMENTS TO RENT
NEWPORT AVENUE, four rooms, heated $80
BEACH DRIVE, four rooms, furnished $85
ROCKLAND AVENUE, five rooms $125
HEISTERMAN & CO.
1121 BLANSHARD STREET Phone E 4101

LUXOR MANOR
Corner Cook and Richardson. Applications accepted now for suite rentals. Contains 3-4-5-room suites with electric ranges and refrigerators. Oil-O-Matic hot water heated. P.O. Box 973, Victoria.

54 FLATS AND APARTMENTS WANTED

A FREE SERVICE TO LANDLORDS—List your house or suite with us for quick results. Please make children welcome where possible.
RENTALS UNLIMITED
644A Yates St.

BUSINESS LADY WISHES COSY apartment, self-contained. No high rents please. Full particulars to Box 3986, Colonist.

HEATED THREE-ROOM UNFURNISHED suite, with stove and bath, close in. Box 1184 Colonist.

MIDDLE-AGE WIDOW WISHES SMALL, self-contained, warm suite. Moderate rent. E 1376.

RESPONSIBLE PARTY, NO CHILDREN or pets, 3 or 4-room self-contained apartment or small bungalow. Can pay up to $60 per month. Box 1393, Colonist.

TWO BUSINESS GIRLS DESIRE UNfurnished two-room apartment in apartment block with kitchenette, fridge and range, bathroom, fireplace. Walking distance. Call B 4111, Local 25, after 3 p.m.

WANTED, BY OCTOBER 1 — 3 OR 3-room apartment with bath. Near Oaklands. Mrs. Carrie, 1415 Caledonia.

4 ROOMS, UNFURNISHED, IN PRIVATE home or duplex, $40 to $45. Oaklands or Fairfield preferred. Gardening desired. Two adults. Phone B 3946.

55 HOUSES TO RENT

FIVE-ROOM HOUSE FOR RENT — $35. Mercular.

JEEVES BROS.—TRANSFER AND STORage, local and long-distance moving, packing, crating and shipping, lift van service to Vancouver. Phone E 3822.

McILWAINE BROS.—TRANSFER LTD.—Furniture and piano moving, long-distance removals, heavy hauling service, crating and shipping. Use our lift van service for furniture removals Victoria-Vancouver. 1302 Wharf. E 5186.

TO RENT—NEW MODERN INSULATED island home. Six rooms all city conveniences, partly furnished. Gorgeous views. Heatilator fireplace, all range, ten minutes to store, restaurant, golf and tennis. Rent $48 per month. E. P. Bussell, Galiano Island.

3-bedroom home, Oak Bay	$100
Family home, Ten Mile Point	$75
5-room house, no children	$70
Four rooms furnished near town	$63
7-room house, Dallas Road	$60
4 rooms, furnished	$54
5 rooms, Glen Lake	$50
5 rooms, Albert Head	$46
4 rooms, Blenkinsop	$46

RENTALS UNLIMITED
644A Yates Street

7 ROOMS, DOUGLAS SAANICH, CLOSE to. Rent $55 month.
4 Rooms, Burnside, new and modern. Lease 12 months. Rent, $75 month.
Apply
E. E. HEATH
626 Yates Street, Victoria, B.C.
Phone B 3141 E 9214

4-ROOM COTTAGE AT FLORENCE Lake, partially furnished $35 per mo.
EAYNE REALTY
315 Central Building B 1121
Res. G 5884

YOUR RENTAL ANSWER?
QUEENSWOOD—For 6 months. Beautifully furnished waterfront 5-room bungalow. Oil-O-Matic, small garden, ideal Winter stay $150
OAK BAY—Attractively fully furnished, for 6 months or a year, 4 bedrooms semi-bungalow, small garden. Oil-O-Matic $115
RICHARDSON STREET—Modern 5-room attractively furnished home, available from October to March. Automatic heat. ADULTS ONLY $100
ROCKLAND—One of Victoria's most beautiful homes, furnished, for Winter $250
OAK BAY—New, 4 bedrooms, Oil-O-Matic, unfurnished, excellent location $150
OAK BAY—Unfurnished latest modern, redecorated 5-room bungalow, A1 location. NO CHILDREN PLEASE $70
METCHOSIN—Six-room house unfurnished with 6 acres if desired. A4 $65
Pemberton, Holmes, Ltd.
1002 GOVERNMENT STREET G 8124

K. & S.
MODERN - COMFORTABLE RENTALS
NEW BUNGALOW, Esquimalt. UNFURNISHED. Garage. Electric stove and water heater. Available Oct. 1. $55 per month.
TOWNER PARK—beautiful country home FURNISHED, with electric stove, refrigerator, OIL HEATING. $85 per month.
BEAUTIFUL HOME on Rhoda Place. Four bedrooms, two bathrooms. UNFURNISHED. Nice gardens. $110 per month.
Apply Rentals Department
Ker & Stephenson, Ltd.
900 GOVERNMENT STREET
24-Hour Phone Service at G 8177

5-room modern House. Basement, furnace, garage. Available immediately. No children. $65.00 per month.
Please contact L. B. Rich. Eves. B 6763
Financial Survey Limited
1334 Government Street G 9388

55A FURNISHED

MODERN BUNGALOW WITH BASEment, fully furnished, available October 1. $65. McCandless Realty, E 8111.

NICELY-FURNISHED 5-ROOM HOME with Fridge in Oak Bay, convenient to bus and shopping centre. Phone B 3064.

THREE-ROOM FURNISHED COTTAGE, light water, swimming. Belmont 1B.

3 ROOMS, STOVE, GAS SINK, TOILET, adults, $35. 1301 Pandora. E 2848.

55B UNFURNISHED

NEW DUPLEX, FOUR ROOMS, KITCHen wired for range, large basement, drive-in garage. Rent $70. Apply 171A Hollywood Crescent, after 3 p.m.

SIX ROOMS, TWO BATHROOMS, ON waterfront, near Ardmore. "Lonsdale," Bayview Road.

THREE - ROOMED HOUSE — SUIT adults. Belmont 151R.

WILLOWS—UNFURNISHED FIVE-ROOM house, full cement basement, garden; $55. Box 1450, Colonist.

4-ROOM MODERN STUCCO BUNGALOW. Basement, furnace, greenhouse, extra room in basement. Lovely location near waterfront, Esquimalt. Rent, $60. 2 years' lease. George Randall, agent. G 8108.

3 ROOMS NEAR PARK AND SEA—Lovely self-contained heated suite with garage. $73 on lease. George Randall, agent. G 8130.

57 WANTED TO RENT—HOUSES

RETIRED COUPLE, NO CHILDREN, want four or five-room bungalow to rent, or buy if price suitable. Anywhere on Vancouver Island. Write Box 1184, Colonist.

WANTED — 5 OR 4-ROOM HOUSE TO rent, close to preferred. HICKS & FARRANT REALTY. B 6104.

6-8-ROOM HOUSE FURNISHED, NEAR bus line. Box 1652, Colonist.

57B UNFURNISHED

FOUR - ROOMED HOUSE URGENTLY required in quiet district. Prefer Fairfield. G 0664.

MIDDLE-AGED BUSINESS COUPLE REquire by Nov. 1st a four or five-roomed house in good district, moderate rent. Phone (except Sunday) and evenings G 3610. Phone Sunday and evenings after 6 p.m. G 1400.

RELIABLE COUPLE WITH YOUNG child, desires unfurnished two or three-bedroom house. Will sign one-year lease. E 5636 6-8 p.m. Lt. Wade.

URGENTLY NEEDED BY BUSINESSman, 4-bedroom home in either Monterey or Willows School district. Older, good-type home preferred. Will rent with option to buy. B 8072 or Box 1419 Colonist.

WANTED TO RENT—UNFURNISHED 3-room house for an elderly lady, moderate rent. Town or close in country. Box 1414 Colonist.

YOUNG COUPLE ANXIOUS TO RENT 4 or 3-bedroomed house or duplex with basement, near city, preferably Fairfield. E 5038.

58 OFFICES, STORES, HALLS TO RENT

CENTRALLY LOCATED OFFICE APproximately 600 square feet heated, $50 per month. Cabeldu & Mer. Ltd. E 7174.

ESQUIMALT COMMUNITY CLUB HALL, all facilities. G 0766.

UPSTAIRS OFFICE EXCHANGE BUILDing, 1218 Broad Street. Phone G 7361.

LOWER YATES office, modernized, one flight, 15'x18'. Per month $25.00
KRESGE BLOCK, excellent office, heated. Per month $22.00
DOUGLAS STREET (south of Burnside): main floor space with full street frontage, 46'x60'. Per month $80.00
Pemberton, Holmes, Ltd.
1002 GOVERNMENT STREET G 8124

61 SUMMER AND WINTER RESORTS

SALT SPRING ISLAND COTTAGES, Rainbow Beach Camp. Warm, safe bathing, fishing, tennis. Car ferry from Swartz Bay, bus connection Victoria. Phone Ganges 76M. Address, Layard, Ganges P.O.

FURNISHED WATERFRONT COTTAGES at Shawnigan Lake. $15 per week. G 2816.

WINTER ALWAYS COMES. MAKE THIS one shorter: follow the birds to Riverside, vacation legally at rates especially and sharply reduced for British Columbians, choice of thirty Hotels-Motels-Camps. Box 1813, Colonist.

61A COTTAGES AND CAMPSITES

DEEP COVE—4-ROOM COTTAGE, FURnished. 1414 Belcher. B 5776.

65 AUTOMOBILES

CAR FINANCING

AUTOMOBILE PURCHASES FINANCED at low cost. Interest at 4½% per annum. A. M. TAYLOR SPITTAL, 303 Sayward Bldg., 745 Yates St. Telephone G 9906.

AUTO PARTS FINANCED. H. W. MILLER & Co., 1006 Government. Phone G 4651.

AUTOMOBILE FINANCING
Automobile Purchases Financed on Monthly Payment Plan
Conditional Sale Agreements Discounted
Reasonable Rates. Prompt Service
ISLAND FINANCES LIMITED
1113 Broad Street Phone G 6821

CAR INSURANCE

CAR INSURANCE COSTS ONLY $10 TO cover for British Columbia Safety Responsibility Law and get a pink card. J. W. BUCKLER INSURANCE AGENCIES, 131 Pemberton Building. Phone E 3144.

66A AUTO REPAIRS AND SERVICE

AUTO REPAIRS BY FIRST-CLASS mechanic. G 1001.

ENGINE RECONDITIONING SPECIALists—Get our prices. Complete job rebore, install pistons, pins, rings. New engine performance. Easy on gas and oil. CHET BOWMAN GARAGE, 734 JOHNSON.

MICHAEL'S AUTO BODY SHOP—COMplete body and fender repairs, painting, welding. Phone B 1631. 2001 Douglas Street, Victoria, B.C.

"MR. AUTOMOBILE"
HIT A CURB LATELY?
OR
ARE YOUR TIRES WEARING BADLY?
BEAR IN MIND—
AND
—GET BEAR ALIGNED
AT
JOHN MESTON CO. LTD.
937 JOHNSON ST. B 3433
UNDER THE BEAR SIGN

E 4177
MOONEY'S AUTO BODY
NEW LOCATION
AUTO PAINTING
FENDER REPAIRS
WHEEL ALIGNMENT
938 FORT 937 VIEW

66B AUTO PARTS, TIRES AND ACCESSORIES

ACME FIBERGLAS BATTERIES, MANUfactured in Victoria. Save 1/3—have your battery replaced 18 months' guarantee. New, reconditioned and rentaled batteries.
FRANCIS BATTERIES & TIRES LTD.
1416 Quadra Street Phone E 7062

USED AND NEW PARTS FOR VARIOUS cars and trucks. Deighton's Service Station. E 0443.

WRECKING 1939 PLYMOUTH SEDAN. All parts for sale, good motor, ideal for boat. E 1300.

YOU CAN'T JUDGE A BATTERY BY looking at it. But 30 years of actual usage prover Jones Bros.' manufactured-in-Victoria batteries high in quality, low in cost. 1314 Quadra Street. E 8482.

FLASH! HURRY!
We Have a Big Stock of
GOODYEAR TIRES
Drop in and see us. Use our budget plan.
RECAPPING — RETREADING
GAVIN JACK
(Between Yates and Johnson)
E 5331 3217 QUADRA

A SPECIAL
ON TWELVE-VOLT
AUTO RADIOS
DICKINSON & DUNN

66C TRUCKS AND TRAILERS, ETC.

EATON AXLE TO FIT DODGE TRUCK. Deighton Service Station.

65 AUTOMOBILES

HUNTERS!

HERE'S TRANSPORTATION AND ACcommodation combined—A 1938 1-Ton International panel, van type, in good running order. $225

JONES BROS. SERVICE STATION LTD. Quadra and Johnson Phone E 6051

1948 DODGE 1½-TON SHORT wheelbase, duals 5-speed transmission. Our price today, $1,350. K-M Auto Sales, 1101 Yates at Cook. B 5822

TRUCKS

1947 INTERNATIONAL ½-TON PANEL delivery, excellent condition, $995; 1947 Chevrolet sedan delivery, clean, $1,295; 1930 Ford pickup, rebored, only $150; Chevrolet 3½-ton flat-deck, duals, $350; 1937 Ford 3-ton with 3-yard steel box and galleon hoist, $600; 1947 Dodge ¾ to 1-ton panel delivery, 4-speed transmission, low mileage, $1,350; also flat-deck body. Terms. Royal Auto Sales. G 2011.

1947 FARGO 1-TON VAN IN EXcellent condition. Low mileage, good rubber. Today's price $1,350. K-M Auto Sales, 1101 Yates at Cook. B 5822

TRUCKS A SPECIALTY AT J. M. WOOD MOTORS

1942 INTERNATIONAL 3-TON—Stake. Enlarged, in prime

1943 DODGE DUMP — 4-yard box, hoist, 5-speed transmission, 2-speed axle, frame reinforcements. Extra good condition. Low mileage

1946 CHEV. 1-TON PANNEL—New paint, reconditioned motor, 4-speed transmission. Good heavy duty tires

THESE PRICES HAVE BEEN REDUCED UP TO $300 IN THE LAST WEEK

J. M. WOOD MOTORS

Truck Lot—1041 Yates Street. G 7100

THE HOME OF DODGE "JOB RATED" TRUCKS

Thomas Plimley Proudly Presents for the First Time in Victoria the New

AUSTIN "LOADSTAR"

HEAVY-DUTY TRUCKS

3 and 5-TON CAPACITY

See these trucks during this week's special preview showing. Showrooms open until 9 p.m. Also on view will be other units in the Austin range from ½-ton up.

Panels · Pickups · Station Wagons

Models Available for Demonstration

THOMAS PLIMLEY LTD.

Est'd 1893

1010 YATES STREET G 7181

WE SPECIALIZE IN TRUCK REPAIRS

EVERYTHING YOU REQUIRE FOR A GOOD JOB IS AVAILABLE AT OUR SHOP

1. We have special truck tools and equipment to handle any job
2. Our skilled truck mechanics save you money by knowing their job and doing it quickly and efficiently
3. We have a reputation for expert work and established fair prices
4. We cut down your expenses by doing the job right the FIRST time.

VICTORIA'S EXCLUSIVE ALL-TRUCK GARAGE

FAREWEST MOTORS LTD.

971 YATES STREET G 2174

65D AUTOMOBILES FOR SALE

DECIDED TO SACRIFICE 1942 PLYmouth Sedan. Radio and heater, $850. Will take trade at a fair price. E 7521.

LIKE NEW, 1939 ESSEX SEDAN, A1 shape, re-done inside. Phone G 0604.

WRECKING CHEV. '31, '30, '28, OLDS '33; Nash '30. Tires, wheels. G 4327

TIP TOP AUTO SALES LIMITED

1030 Yates Street

DON'T GET CAUGHT SHORT IT HAPPENED BEFORE

BUY NOW FROM OUR LARGE SELECTION OF LATE MODEL CARS

1950	PONTIAC 4-DOOR SEDAN Brand new DOWN	$960
1950	CHEVROLET 4-DOOR SEDAN Complete with custom radio, air condition, clock DOWN	$1000
1950	PONTIAC 5-PASSENGER SEDANETTE Brand new, no mileage. DOWN	$950
1949	AUSTIN SEDAN A40 in fine condition. DOWN	$500
1949	VANGUARD SEDAN Radio, heater. DOWN	$650
1948	PONTIAC SEDAN Real clean condition. DOWN	$680
1947	BUICK CONVERTIBLE Complete with automatic top and windows. Radio, heater DOWN	$1250
1947	NASH SEDAN. Like new DOWN	$640
1947	PONTIAC SEDAN. A real buy DOWN	$640
1947	STUDEBAKER CONVERTIBLE. DOWN	$800
1946	STUDEBAKER CLUB COUPE. DOWN	$520
1946	BUICK SEDANETTE. DOWN	$890
1941	CADILLAC SEDANETTE. DOWN	$800
1941	DE SOTO 4-DOOR SEDAN. DOWN	$500
1940	PONTIAC SEDAN. DOWN	$400
1939	PONTIAC SEDAN. DOWN	$300
1938	DODGE SEDAN DOWN	$320
1937	FORD SEDAN DOWN	$240

Transportation Specials

1936	GRAHAM SEDAN. Full price	$295
1934	AUSTIN "10" SEDAN. Full price	$250
1934	PLYMOUTH SEDAN Full price	$375
1931	CHEVROLET COUPE Full price	$175
1930	NASH COUPE Full price	$125

SHOP WITH NICHOLLS and SAVE DOLLARS

B. NICHOLLS E 0013

1927 HUPMOBILE, SEAL BEAMS, good rubber. $50 or nearest offer. Walsh, 316 Douglas.

65 AUTOMOBILES

WILSON'S RED HOT SPECIAL on the RED SPOT

1948 CHEVROLET SEDAN that has been thoroughly reconditioned and is in top condition. Originally advertised at $1,695 but you can save $100 at our special "on the spot" price. Only $1595

DON'T DELAY—BUY IT TODAY

O K USED CARS Give You MORE MILES PER DOLLAR

1948	OLDSMOBILE "6" SEDAN—With Hydromatic Drive. A beautiful car in showroom condition	$2295
1949	MERCURY SEDAN — With air-conditioner. A luxury car for only	$2250
1947	BUICK SEDANETTE—Fully equipped and in good condition	$2195
1949	CHEVROLET 4-DOOR SEDAN—In showroom condition	$1925
1949	CHEVROLET COUPE—With heater and defroster	$1775
1949	FORD FORDOR—A 1-year-old car for only	$1750
1948	PONTIAC SEDAN—An exceptionally clean car	$1725
1948	CHEVROLET SEDAN—With radio. A real buy at	$1695
1948	MERCURY SEDAN—Spotlessly clean, inside and out	$1575
1946	PLYMOUTH SEDAN Reconditioned and guaranteed	$1450

GOOD VALUE USED CARS On the BARGAIN LOT Now on VIEW STREET

1941	PONTIAC 5-PASS. COUPE—With radio and heater	$1095
1939	NASH SEDAN	$795
1937	DODGE SEDAN	$695
1936	OLDS SEDAN	$695
1938	DODGE SEDAN	$675
1937	FORD TUDOR	$575
1936	OLDS SEDAN	$550
1937	HUDSON SEDAN	$550
1936	STUDEBAKER SEDAN	$450

RECONDITIONED TRUCKS On Our VIEW STREET LOT

1947	INTERNATIONAL 3-Ton with hoist and steel box. Put it to work for only	$1750
1948	CHEVROLET ¾-Ton, cab and chassis in excellent condition and over $600 below new truck	$1295
1948	FORD 1½-Ton Pickup—Thoroughly reconditioned and newly painted	$1250
1940	MAPLE LEAF 3½-Ton with flat deck. Only 5,000 miles on a new motor. An ideal farm or fuel truck that will give excellent service	$1050

OPEN EVENINGS TILL 9

WILSON MOTORS LTD.

USED CAR SHOWROOM ON YATES BARGAIN LOT ON VIEW STREET

E 1108 E 1108

WANT VALUE?

SEE THESE A-ONE USED CARS AT NATIONAL MOTORS

HERE ARE SOME

COUPES:

1936	STUDEBAKER maroon color, with heater and radio. A transportation special in generally good shape	$375
1946	MONARCH, light blue, equipped with radio and heater. A grand car for	$1295
1949	FORD BUSINESS COUPE, two-tone finish in sea mist green and Ceylon cream, equipped with heater, defroster and seat covers. An immaculate car, mileage only 11,000	$1725

FORDORS

1941	BUICK EIGHT, a black beauty with radio and heater. Lifeguard tubes. Luxurious motoring for just	$1195
1947	MERCURY, blue color, a smooth-running car with heater, unusually good upholstery; low mileage of 27,000, at	$1425
1947	MONARCH, a lovely sea-mist green sedan, equipped with a heater. Mechanically it's as smooth as silk, the tires are very good, and the interior is spotless. A grand buy at	$1450

TUDORS

1949	FORD. A black beauty equipped with radio and heater, a just-like-new full-value car for just	$1850
1941	FORD. One of the best-kept Tudors you could wish to see, a lovely blue finish, no marks, lovely interior, heater equipped, and a real value at	$995

TRUCKS

1938	INTERNATIONAL ½-ton panel, 6-cylinder engine. A good worker for	$395
1945	CHEVROLET 3-ton cab and chassis in fine order, tires like new, fine finish, at	$850

— LOW IN PRICE! —

— HIGH IN VALUE! —

SEE THEM NOW AT

NATIONAL MOTORS

G 8177 819 YATES

— Open Evenings —

CRABB'S AUTO SALES

GORGE RD NEAR GOV'T.

WATCH THIS SPACE FOR SPECIAL BUYS

1947 PONTIAC SEDAN, radio and heater $1395

Many Other Good Used Cars to Choose From

CARS WANTED

PHONE GARDEN 0012

65 AUTOMOBILES

G 1147

"BEST DEAL IN TOWN" AT OLSON MOTORS

ONE OWNER LOW MILEAGE C-E-R-T-I-F-I-E-D CAR

1949 PLYMOUTH SPECIAL DE LUXE 4-DOOR SEDAN, equipped with Chrysler air conditioner, absolutely guaranteed in new car condition. Only 1,300 miles. Approximately $400 saving on new car price. For quick sale only $2095

1947 CHRYSLER WINDSOR 4-DOOR SEDAN Fluid drive with Prestomatic transmission, a lovely dark blue, fully equipped with custom radio, heater, fog lights, $60 grill guard, also Scotch maid all-wool seat covers. This is truly an outstanding car and only $2095

1947 CHRYSLER WINDSOR 4-DOOR SEDAN the color is a gleaming black with rich chrome trim, fully equipped with custom radio and heater, etc. Thoroughly reconditioned in our own shop, guaranteed to give new car performance and dependability $2095

1947 CHEVROLET 2-DOOR A lovely tropic green. Fully equipped custom radio, heater, etc. An exceptionally good buy $1545

1947 SUPER DE LUXE FORD 2-DOOR SEDAN Lovely grey in color, immaculate condition inside, mechanically sound throughout. Only 18,000 original miles. A genuine buy $1445

"SPECIAL" (AS NEW)

1949 MONARCH 4-DOOR SEDAN A new 2-tone beige and tan paint job, new all wool plaid seat covers, 5 new white-wall tires, custom air conditioner, "Mechanically" completely reconditioned in our own shop including 1950 factory Monarch 110 horsepower motor. This is the nearest to a new car possible, over $1,000 saving on new car price; come in or phone to arrange for demonstration

1940 PACKARD 6-PASSENGER CONVERTIBLE COUPE This is an American-built car with 120 h.p. motor, electric overdrive, automatic top, 127" wheelbase, fully equipped custom radio and heater, priced for quick sale $1095

1940 PACKARD 4-DOOR SEDAN, "120" series. This is an outstanding car with two side mounts and covers, mechanically sound throughout, exceptionally clean inside, custom radio and heater, etc. A real quality car for only $995

"PREWAR QUALITY"

1941	MERCURY 4-DOOR SEDAN Nice pastel green paint, excellent tires. A real clean car. Genuine buy	$895
1940	FORD 2-DOOR. A little black beauty, excellent condition	$895
1939	CHRYSLER ROYAL 4-DOOR SEDAN. Good reliable car. Only	$695
1940	FORDOR PLYMOUTH SEDAN. This is a car that has always been serviced and cared for in our own shop, a quality buy	$1075

WE HAVE A FEW WORKING MEN'S SPECIALS FROM $00 TO $295

For YOUR convenience our used car deal is open from 9 a.m. to 9 p.m. daily through Saturday

G 1147

1010 YATES STREET

OLSON MOTORS LTD.

PLYMOUTH · CHRYSLER · FARGO SALES AND SERVICE

YATES AT COOK PHONE G 1144

LOUIS NELSON LTD.

910 PANDORA AVE. PHONE E 0113

KAISER - VANGUARD TRIUMPH

FALL CLEAN-UP SALE PRICES SLASHED!

Special terms have been arranged to enable you to take one of these.

1942	PONTIAC SEDAN. Special!	$795
1939	MORRIS COACH Very good!	$425
1938	BUICK SEDAN One owner!	$795
1938	HILLMAN SEDAN. Well kept	$495
1938	CHEVROLET COUPE Couldn't be better!	$725
1936	CHRYSLER SEDAN Good mechanically!	$225
1936	CHEVROLET SEDAN Good transportation!	$395
1936	BUICK SEDAN Very sound!	$450
1936	CHEVROLET SEDAN. Not too bad!	$250
1936	OLDS COUPE Very nice!	$350
1935	AUSTIN PANEL. Quite good	$195
1934	OLDS COUPE. Really good!	$350
1933	FORD COACH. New motor!	$475
1935	FORD SEDAN. As is	$275
1930	MODEL A. Very good	$180

These low prices will not permit us to take trades but we can help you sell your car

MANY LATE MODELS ALSO TO CHOOSE FROM

GOOD NEWS FOR CAR OWNERS

We still have a limited number of Vanguard cars available on which the recent tax increase does not apply. We are pleased to be able to pass this saving on to our customers.

NOT SPECIALS

JUST HONEST EVERYDAY BUYS AT J. M. WOOD MOTORS

1949 DE SOTO 4-DOOR SEDAN Fluid drive. Automatic shift. White-wall tires, grill guard. Air conditioned. Very low mileage. Light grey finish. This car is like new from end to end. Buy the car that was built with you in mind $2900

1939 HUDSON COUNTRY CLUB 4-DOOR SEDAN. Immaculately clean inside and out. Good mechanical condition. Heater equipped. Light grey exterior $895

J. M. WOOD MOTORS

Two Lots to Serve You

1001 YATES AT COOK ST. and 831 YATES ST., OPPOSITE ATLAS THEATRE

PHONE G 7100

DODGE—DE SOTO—DODGE TRUCKS

Better Cars—To Move People—For Less

1929 PONTIAC, FOUR GOOD TIRES, car in good shape. Best offer takes. Suite 68, 800 Yates. G 0010.

1929 PONTIAC COUPE—GOOD CONdition, heater. $100 or best offer. 860 Balmoral, Suite 2

65 AUTOMOBILES

SELECT QUALITY BUYS

Next year's prices on used cars can be anything at all: high, low, jack or game. We do not know, it is very likely you do not know either.

One thing is certain, the prices will be governed by the purchasing power of our dollars next year. "GOODNESS KNOWS!" what that will be

Having no crystal ball to get the answers from and having to make room for more trade-ins on PONTIACS, we must keep them moving out, so wise buyers who know our values

CARS

'50	VAUXHALL SEDAN used only 8,000 miles	$1575
'49	PLYMOUTH DE LUXE SEDAN Only 12,000 miles on this	$1850
'49	FORD SEDAN	$1795
'49	METEOR SEDAN	$1795
'48	DODGE SPECIAL DE LUXE SEDAN	$1750
'48	CHEVROLET 2-DOOR SEDAN	$1650

SPECIAL DAVIS PRICE CHALLENGER

'34 CHEVROLET MASTER DE LUXE SEDAN. 6 wheels $295

'47	PONTIAC SEDAN	$1495
'46	PONTIAC SEDAN	$1395
'42	OLDSMOBILE SEDANETTE, Hydra-matic	$1495
'42	DODGE SPECIAL DE LUXE COUPE	$1150
'41	CHEVROLET SPECIAL DE LUXE SEDAN	$1095
'40	PONTIAC SEDAN	$995

OTHER LOW-PRICED CARS INCLUDE

'33 FORD TUDOR	$275
'36 HUDSON SEDAN	$400
'36 FORD FORDOR SEDAN	$650
'38 NASH SEDAN	$495
'37 STUDEBAKER SEDAN	$650
'37 BUICK SEDAN	$695

Many others to select from, priced and conditioned in keeping with Davis Motors high standard of excellence

TERMS AND TRADES ACCEPTED

Trucks

'48	G.M.C. ¾-TON CHASSIS AND CAB	$1395
'48	PONTIAC SEDAN DELIVERY	$1595
'47	DODGE ½-TON PANEL	$1350
'46	FARGO 2-TON CHASSIS and CAB. Exceptional condition	$1495

OPEN EVENINGS UNTIL 9 P.M.

DAVIS MOTORS LTD.

Buick · Pontiac · Vauxhall G.M.C. Trucks

QUADRA STREET Between Fort and View

G 8164

SPENCER HOUSTON CAR SALES

951 YATES STREET

DEPENDABLE AUTOMOBILES

"THE ISLAND'S LARGEST USED CAR DEALER"

1948 PONTIAC "SILVER STREAK" sedanette, this is the "2700" series model. Completely equipped with custom radio and heater, and is also one of the finest performing and most comfortable-riding cars on the road. Buy now at the dollar-saving price of $1795

1947 PONTIAC "TORPEDO SIX" 4-door sedan. Smart blue finish, custom radio and heater, excellent mechanical condition. Your best buy at $1545

1939 DODGE CUSTOM 4-door sedan, one owner since new and in immaculate condition. All new tires and excellent motor and running gear. The best of pre-war construction for $995

1938 PLYMOUTH 4-door sedan original upholstery as new. Excellent tires and motor. Hurry for this one at $725

DOZENS MORE TO CHOOSE FROM

CALL IN TODAY AT

SPENCER HOUSTON CAR SALES

951 YATES ST. E 1083

ROYAL AUTO SALES

1100 DOUGLAS ST. G 2011

OPEN EVENINGS TILL 9 P.M.

HONEST VALUES

1950 Hillman Minx 4-Door, 12,000 miles. Only	$1,100
1948 Chevrolet Fleetmaster Sedan, fully equipped, new condition	$1,600
1947 Chevrolet Sedan delivery, clean	$1,295
1937 Terraplane 5-Pass. Convertible, a real smart sport car	$450
1940 Buick Super Sedanette. 2-tone grey. A real smart model	$1,350
1947 Ford Sport 5-Pass. Coupe. A cool clean one	$1,295
1930 Austin 10-H.P. 4-Door Sedan	$400
1930 Dodge "Custom" Sedan, a buy	$700
1938 Plymouth Sedan. Immaculate	$700
1938 Plymouth Coach. Excellent tires	$650
1940 Plymouth Sedan, a beauty	$995
1938 Oldsmobile "6" Sedan, runs well	$395
1936 Chrysler Coupe, runs well	$400
1947 Dodge ¾-1-Ton Panel, as new	$1,290
1947 INTERNATIONAL ½-Ton Panel, excellent	$900
1936 Chevrolet Master De Luxe Coupe	$375
1940 Nash Sedan. Reduced to	$700
1935 Hupmobile Coupe. Runs good	$195
1929 Ford Pickup, rebuilt motor	$100
1933 Terraplane Coupe, runs well	$195

Good Clean Cars Bought for Cash

Liberal trade-in allowance, low down payments, easy terms.

B 5822 B 5822

K-M AUTO SALES

1101 Yates at Cook

BETTER CARS FOR LESS

1929 WHIPPET IN VERY GOOD shape. Only gone 20,000 miles. Price $210. 1758 Sherbourne.

65 AUTOMOBILES

PRINCESS AUTO SALES LIMITED

TWO ENTRANCES: 843 YATES — 800 JOHNSON

Our sale is on, compare these prices anywhere in town. Come early and get one of these fine bargains

1948	DODGE COACH — This car has been kept perfect. Beautiful blue. Down	$750
1946	FORD CONVERTIBLE. Down	$700
1947	DODGE CONVERTIBLE has everything. Down	$800
1947	PLYMOUTH SEDAN — With all the trimmings. Down	$700
1946	PONTIAC SEDAN—Down	$650
1940	CHEVROLET SEDAN—Down	$300
1940	CHEVROLET SEDAN—Down	$450
1942	DODGE COUPE—Down	$500
1940	OLDSMOBILE SEDAN—Down	$425
1940	NASH COUPE—Ambassador 8. Down	$300
1936	CHEVROLET SEDAN—Down	$200
1938	FORD CONVERTIBLE. Down	$300
1935	FORD SEDAN—Down	$250

We have six Model A's to choose from, ranging in price from $100 up. There also are 34 more cars to choose from.

WE ACCEPT CASH TERMS OR TRADES

N. WARE, Prop. G 7481

GLADWELL'S

CUT COSTS IN HALF

60 MILES PER GALLON

Gladwell's have just received a large shipment of English Fords, Tudors and Fordors—Prefect—Anglia.

VICTORIA PRICE $1193

A NEW CAR WITH SO MUCH FOR SO LITTLE

GLADWELL'S

904 PANDORA E 3116

THE NEW 1950 "PONTIAC CAR"

GENERAL MOTORS LOW PRICED NEW CAR

$2055

IN VICTORIA

Coupe Model 2227B

DAVIS MOTORS LTD.

Buick — Pontiac — G.M.C. Trucks VAUXHALL CARS

21 Models to Choose From

G 8164 900 FORT STREET G 8164

There is no better place for service

TERMS

1/3 in cash or value of car traded in. Balance over 24 months.

SEE GLADWELL'S FIRST LOW PRICE

1948 MAROON CHEVROLET SEDAN

CUSTOM RADIO AND HEATER SEAT COVERS

$1825

ONE OF 60 CARS TO CHOOSE FROM

800 Pandora Avenue

1½ Blocks Up From City Hall

PHONE B 3111 or E 6110 EVENINGS

GO PLACES—ENJOY LIVING WITH A GOOD USED CAR SEE McNEILLY & RIGBY

2410 DOUGLAS ST. PHONE G 9722

1949 MERCURY SEDAN	$1995
1948 CHEVROLET SEDAN	$1475
1940 DODGE 5-PASS. COUPE	$1350
1939 OLDSMOBILE SEDAN	$1050
1939 CHEVROLET COACH	$695
1937 NASH SEDAN	$595
1939 CHEVROLET COACH	$295

Many More to Choose From—$75 Up

OWN A NEW 1950 CHEVROLET

It's Canada's LOWEST-PRICED new car ... the world's most POPULAR car.

ONLY $1790 AT THE FACTORY

See

WILSON MOTORS LTD.

YATES AT QUADRA

WILLYS STATION in very nice condition. Here's roominess, comfort, ease of handling and real economy. This car has heater, over-drive and other extras and the price is low at $1695

WILLYS DE LUXE SEDAN — here's a roomy, economical small car in showroom condition. One owner only and has always had the best of care. A real buy $695

See the New Willys "JEEPSTER" and the Sedan Delivery—both now on display at

MASTERS MOTOR CO. LTD.

818 VIEW ST. PHONE E 2941

1948	MERCURY COACH. New condition. Low Mileage	$1450
1946	FORD SEDAN. Radio, heater	$1390
1936	FORD COUPE	$395
1938	SINGER COACH	$295

FRANK IVINGS GARAGE

BLANSHARD AT JOHNSON ST.

B.C. USED CAR SERVICE

940 Yates St. Telephone E 6814

DEAL DIRECT WITH OWNER NAME THE CAR AND THE PRICE WE GET IT FOR YOU

1947 DODGE FLUID DRIVE (Trade)

LIST YOUR CAR WITH US FOR ACTION ONLY CHARGE 5%

WE DO NOT OPERATE A CAR LOT

65 AUTOMOBILES

JAMESON'S SPECIALS

1948	MERCURY SUPER DE LUXE SEDAN Low mileage	$1395
1948	PLYMOUTH SEDAN	$1495
1949	AUSTIN A40 SEDAN	$1295

Jameson Motors Ltd.

790 BROUGHTON STREET VICTORIA, B.C.

1950 PONTIAC STREAMLINER, HYdramatic drive, sedan-coupe, underseat heater, defrosters, fender shields, sun visor, undersealed, metallic finish, accessories, mileage 8,000. Best offer. No dealers. Box 1181, Colonist.

1949 CHEVROLET STYLELINE SEDAN, with heater, first-class. Take trade or terms. Today's price $1,675. K-M Auto Sales, 1101 Yates at Cook. B 5822

1949 FORD CUSTOM SEDAN—BEST offer takes it. 2700 Asquith after 6 p.m.

1948 AUSTIN A-40 FOUR-DOOR—18,000 miles. A real buy at $1,185. E 1050 6 to 8 p.m.

1947 BUICK SUPER SEDANETTE—Positively a one-owner car. Low mileage, 5 white-wall tires, sun visor, bumper guard, underseat heater and defroster, custom seat covers, 2-tone paint, undersealing. Spotless condition. $2,400. Albion 384X, after 6 p.m.

1947 PACKARD "6" IN NEW CONDItion. 14,000 miles; many extras. $2,100. Will accept trade-in. What have you? 5060 Lockhaven. Albion 305Y. Weekdays E 3181

1946 MERCURY COUPE—FIRST CLASS condition throughout. May accept older car or part payment. B 3807. 697 Byng St

1946 PLYMOUTH SPECIAL DE LUXE coach, 30,000 miles, good rubber, new brake linings, heater, custom push-button radio, seat covers. G 7049

1946 PLYMOUTH DE LUXE SEDAN—A 1 condition. Radio and heater. 23 Menzies. G 9701

1946 PLYMOUTH SPECIAL DE LUXE sedan, radio, heater, seat covers, Lifeguard tubes, etc. $1,350. Colquitz 136 X

1942 HILLMAN 4-DOOR SEDAN, good motor, new battery, excellent tires, real economy for $650, $300 cash or trade and $34 per mo. will handle. SPENCER HOUSTON CAR SALES. 951 Yates St. E 1083

1942 PLYMOUTH BUSINESS COUPE—Good condition. Custom radio, fog lamps, black-out lights. $1,150. Phone Mill Bay Garage, Cobble Hill, 48L3, day or night

1941 FORD CONVERTIBLE 5-PASSENger. New paint, tires and motor, electric pump, radio and heater. Open to offers. 1406 Hillside

1941 SUPER DE LUXE FORD TUDOR, heater, good tires, excellent condition throughout. 2211 Harriet Road, 6 - 9 P.M.

1941 AUSTIN "10" CONVERTIBLE—Good condition. G 6364.

1939 PONTIAC COACH EXCELLENT condition throughout. Radio, heater, defrosters, new tires. $845. 5143 8th Street. G 3670

1939 FORD COUPE WITH 1947 motor. New paint job and Seaflo. $650. E 1599

1938 HILLMAN 4-DOOR SEDAN, good motor, tires and body, $495. $200 cash and $20 per month handles. SPENCER HOUSTON CAR SALES. 951 Yates St. E 1083

1938 FORD COACH, 1945 MOTOR, fine condition mechanical, otherwise, real buy, $345. 640 Dallas Road, after 6.

1938 PLYMOUTH COUPE IN NICE condition. Rear tires brand new, front practically new. Sacrifice $500. Phone B 1967.

1938 DETROIT ELECTRIC CAR (standard size) as new. Complete with charger. $600. G 6611

1938 HUPMOBILE, $100, LICENCE, good tires. E 8077

1938 AUSTIN, 7-H.P., RUNNING, $70. 3170 Drillia St

1938 HUDSON "112" SEDAN WITH heater. E 3080. $400

1937 CHEV. COUPE, HEATER, DRIVing lights all filter, tires, paint, engine A1. $650. B 4727

1937 PLYMOUTH COACH GOOD condition. Apply E 8748

1936 FORD COUPE, GOOD MOTOR, tires and body; a real snap at $600. $250 cash and $23 per mo. handles. SPENCER HOUSTON CAR SALES. 951 Yates St. E 1083

1936 OLDS COUPE, CONVERTIBLE—Sacrifice $375. For information phone E 1967

1935 OLDSMOBILE DE LUXE SEDAN. Exceptionally good condition, including upholstery and rubber. Mileage only 42,000. 2233 Glasgow Ave. B 4955

1935 CHRYSLER SEDAN—GOOD CONdition. Must sell. $300. G 0100

1934 CHEVROLET STANDARD COACH, excellent body, new tires and new block assembly. $395. $200 cash, $20 per mo. SPENCER HOUSTON CAR SALES. 951 Yates St. E 1083

1934 OLDSMOBILE "6" SEDAN, IN all-round A 1 condition. Terms. E 4404

1934 FORD TWO-DOOR SEDAN. NEW engine, good running order. Apply 2438 Musgrave Street

1932 DODGE — FULLY EQUIPPED; Heater, fan, radio, slipcovers; hydraulic brakes, seal beam lights. Can be seen Sunday. George Rogers, 23 Cambridge

1930 MODEL "A" SEDAN—ONE OF the cleanest in town. E 0781. 10 - 1 or after 5 p.m.

1930 PONTIAC, GOOD RUBBER, good transportation. $100. G 2708, evenings

VICTORIA SUPER SERVICE LTD

Morris - M.G. - Riley - Nash

1950 Pontiac 6-pass. coupe—Radio, heater and extras	$1,750.00
1946 Plymouth 4-door sedan	$1,275.00
1942 Dodge coupe	$895.00
1942 Nash 4-door sedan	$850.00
1939 Nash 4-door sedan	$675.00
1939 La Salle 4-door sedan	$765.00
1934 Ford coupe	$175.00
1935 Pontiac coupe	$400.00

744 JOHNSON STREET

Phone G 0034 - E 1108

1815 DOUGLAS ST — AUTOMOBILE Insurance is well written at low rates. Hawkes Foster Ltd. 24-hour telephone service. B 8181

66 AUTOMOBILES AND TRUCKS WANTED

ALL CASH FOR 1948-49 "A40" AUSTIN sedan or coach. No dealers. Phone B 3537

A LATE MODEL AUSTIN OR OTHER English car in good condition. G 8837

AUSTIN A40 OR LATE MODEL SMALL English car wanted. Cash. G 0011

CHRYSLER OR DE SOTO, OR SIMILAR car, 1948-49 model. Must be as new. Cash. E 5041

IMMEDIATE SPOT CASH FOR GOOD, clean, popular automobiles. Royal Auto Sales, 1100 Douglas Street.

NEED A CAR FOR MY BUSINESS; ALL cash. No dealers. E 3523.

$2 FOR YOUR OLD CAR BATTERY. FRANCIS BATTERIES & TIRES. 1810 QUADRA STREET PHONE E 7023

1036 YATES ST.

ALL MODELS WANTED

TOP PRICES — NO WAITING

OPEN 8 A.M. to 9 P.M. — G 1147

1036 YATES ST.

67 BOATS AND LAUNCHES

FOR SALE—ONE 18-FT. POWERBOAT, 8½-h.p. E. & R. engine, fitted with reversible propeller, any speed you wish, plus reverse, new condition. Phone Keating 37R or Garden 2727

WANT TO LEASE, CABIN BOAT, October 1 to 18, about 21-foot. Must be suitable for fishing. Call Duncan, 68R1, Wilcuma Lodge

GORGE BOATHOUSE NOW PROVIDES

Under-cover storage for small craft. Wharfage space and anchor moorings. Air-cooled and outboard engines stored for Winter.

Complete marine repair shop, fully equipped

Diesel gasoline engine installations and repairs

D. E. DAKIN, Manager Phone E 3043

600 GORGE ROAD W.

67 BOATS AND LAUNCHES

JOHNSON OUTBOARDS WISCONSIN and BRIGGS STRATTON AIR-COOLED MOTORS

Specialized Parts and Repair Service

ANGUS MARINE Sales and Service

564 Yates Street Phone G 7431

40 FT. WORK BOAT OR PACKER. Diesel motor, perfect running condition, a snap at $6,000 or near offer. Apply C. Gibson, 1600 5th Street, Sidney, or phone 76X

PETE'S Y-SPOONS

The Fish Go for Them

U Will 2

PETE & SONS 814 JOHNSON ST.

28-FOOT BOAT, GOOD ENGINE. FOR further information call at 27 Menzies or phone G 2781.

FOR PARTS AND REPAIR SERVICE

On EVINRUDE Outboards

U.S. FALCON · BRIGGS & STRATTON ONAN MARINE GENERAL MOTORS Diesel

Call

ORR & JAMES LTD.

1310 WHARF STREET PHONE G 5131

DISTRIBUTORS

COLEMAN PRODUCTS AND PARTS

RAY-O-VAC AND BURGESS FLASHLIGHT CASES

ALL TYPES OF BATTERIES

EDWARD LIPSETT, LTD.

509 Bastion Street

COAL TAR AND FIBRE GUM

To Prevent Your Roof From Leaking, to Any Size or Quantity

SHIP CHANDLERS

(McQUADE'S LTD.)

IF IT'S ON THE WATER WE HAVE IT!

1214 WHARF ST. PHONE E 1141

BOATING SPECIAL

Semi-finished 16 to 18 ft. inboard power boats. Materials supplied for finishing. 18 to 60 ft. sport fishing craft. Boats of all types built to order.

(Doug) VOGLER'S SEACRAFT

E 3413 3041 DOUGLAS ST.

CHRYSLER MARINE

SALES AND SERVICE

Orr Marine Distributors Ltd.

130 KINGSTON ST., VICTORIA E 3612

72 MONEY TO LOAN

724 PERSONAL LOANS

LOANS FOR BUSINESS

Do you need financial assistance for a new business or to carry your present business through a difficult period? Save time and fuss—take positive action—visit Niagara Finance today. In a private interview you can receive expert advice on the cash you need—quickly—on easy repayment terms. To save time phone first. Remember loans $50 to $1,000 are life insured at no extra cost at

NIAGARA

FINANCE COMPANY LIMITED

Est'd 1900

728 MORTGAGE LOANS

APPLICATIONS FOR LARGE OR SMALL mortgages appreciated. N.H.A. loans available. We specialize in re-financing houses, also purchasing agreements and mortgages. Ask for Mr. Spencer or Mr. Smith for appointment, or they will call at your home at your request. Financial Survey Limited, 1324 Government Street. D 8200 or evenings Colquitz 234R or E 6004.

A LARGE AMOUNT OF MONEY AVAILable for mortgage loans and to purchase mortgages or agreements of sale. Clients' Funds Invested - Positive Safety. C. N. MONTAGUE CO. LTD. 1098 Blanshard at Fort. B 6411, E 8907

FOR SALE—SECOND MORTGAGE, $1,500 at 6½%, $30 monthly. D 4244

FUNDS ON HAND AND IMMEDIATELY AVAILABLE FOR MORTGAGE LOANS

LARGE AND SMALL AMOUNTS—LOW interest — quick decisions — repayments to suit—reasonable charges. Mortgages and Agreements purchased.

We specialize in National Housing Act 4½% Loans and Company Loans at 5%.

Consult Our Mortgage Department

P. R. BROWN & SONS LIMITED

Serving Victoria for over 60 years

1112 Broad Street Phone G 7171

MONEY TO LOAN ON FIRST MORTgages. Current rates. No delays.

H. G. DALBY & CO., LTD

634 View Street Phone E 6241

MORTGAGE MONEY AVAILABLE—CURrent rates. Immediate decisions. Cabeldu & May Ltd. 1010 Broad Street. E 7174.

MONEY TO LOAN

We have the following odd amounts for first mortgage:

$500 - $650 - $1,000 - $1,000 - $2,000 - $3,000 and $4,000

QUICK DECISIONS

You can always pay off the whole amount at any time on payment of three months' bonus.

Brown Bros. Agencies Ltd.

(Established 1919)

Members of Real Estate Board of Victoria

1125 Blanshard Street E 1100 and E 1108

BERNARD & CO. FOR LOANS

Large and small amounts available immediately for residential and business properties.

AT 5%

Progressive and N.H.A. Building Loans

AT 4½%

620 FORT STREET PHONE E 5315

FOR MORTGAGE LOANS

LOWEST RATES

Call E 9197

H. A. Roberts (Vic.) Ltd.

LET'S DISCUSS YOUR PROBLEMS

A NATIONAL HOUSING ACT 4½% LOAN
A FIRST MORTGAGE PRIVATE LOAN
A BUILDER'S PROGRESSIVE LOAN

Ask Us for Complete Details

GILLESPIE, HART & CO. LIMITED

Established 1911

611 FORT STREET PHONE G 1181

$1000 - $1500 - $2500

Now available for private mortgage loans 6% interest. Larger company loans available at 5%.

HAWKES FOSTER, LTD.

1018 DOUGLAS STREET B 8181

72 MONEY TO LOAN

MONEY TO LOAN ON FIRST MORTGAGES AT ATTRACTIVE RATES IN ANY AMOUNTS

J. R. WHITTOME & CO., LTD

901 Government Street Phone E 4288

LOANS TO HELP YOU BUILD OR BUY!

Get a home of your own, through a K. and S. LOAN ... learn about our long-term loans, including N.H.A. loans at low interest rates.

Ker & Stephenson, Ltd.

909 GOVERNMENT ST. G 4127

MORTGAGE LOANS

to meet your INDIVIDUAL REQUIREMENTS

PEMBERTON, HOLMES LTD.

1002 GOVERNMENT ST. PHONE G 8124

73 WANTED TO BORROW

ABOUT $30,000 SECURED BY FIRST mortgage on licensed hotel. G 7330

FINANCIAL SURVEY, LTD

FIRST MORTGAGE AT $6,100 AT 5½% pays $46 a month, $450 discount. This is a new home and valued at $9,000. First mortgage of $4,000 at 6%, pays $50 a month, $350 discount. Value of property, $8,000. Well secured (new home valued at $9,000); second mortgage of $2,000, at 5%, pays $21 a month, $400 discount. Ask for Mr. Spencer Vere, Colquitz 234R, who will show you these properties.

1324 Government Street G 8200

WANTED—$3,000 AT 6 PER CENT, EXcellent collateral. Replies strictly confidential. Box 3341, Colonist

74 TIMBER BROKERS

74A TIMBER WANTED

HIGHER PRICES, BETTER SCALE, ready cash waiting for you for standing timber or logs hauled to our mill. Big or small amount, long or short logs. Lots of room and easiest place to dump. Alorn Lumber Company, 310 Johnson Street West. E 7240, evenings G 0013

ROUGH OR DRESSED FIR BOARDS and dimension wanted. Any quantity. Best cash prices paid at our yard, immediate settlements. See Mr. Cobson at Stewart & Hudson, Ltd., 400 Gorge Road.

75 BUSINESS OPPORTUNITIES

APARTMENT HOUSE, THREE TWO-room furnished suites and one unfurnished self-contained suite. Carpeted halls, stairway. Situated on double lot in Fairfield. Gross rentals approximately $103 month. Phone owner, between 6 and 8, E 5311.

OPPORTUNITY

AN EXCELLENT BUY—CAFE CONFECtionery, snack bar, in 5-mile circle; living-quarters. Owner leaving province. Box 3273, Colonist

BUILDERS' SUPPLIES, MAIN HIGHway, Vancouver Island, netting 25% on investment. Owner tied up in other investments. $17,500. Box 11, Colonist.

CAFE-COFFEE SHOP CENTRE DOWNtown, valuable lease, large turnover, low overhead. Owner, Post Office Box 372, Victoria, B.C.

VARIETY AND GROCERY STORE EXCELLENT STOCK AND FIXTURES—Clean bright store. Owner has other business. Will sell at $7,850. Jones & Scott, 330 Pemberton Bldg. E 3783

EXCELLENT BUY — CAFE, CONFECtionery, snack bar within eight-mile circle; living-quarters. Box 3003, Colonist.

FOR SALE—WELL-ESTABLISHED GROcery and meat business in restricted residential area. Wonderful business. Turnover $90,000. Good clean stock. Building with attractive apartment can be rented or purchased. $8,000 cash for equipment and business plus stock at invoice. Box 91, Port Alberni, B.C.

FOR SALE OR TRADE ON HOUSE, small confectionery store. Box 1319, Colonist

GROCERIES AND MEATS. MONTHLY turnover $2,000 or $2,400, showing good profits. Renewable 3-year lease at $50 per month. This business is located on a busy street and turnover could be easily increased. Full price, $2,800, stock at $1,400 at invoice (optional). Box 1001 Colonist

GROCERY AND MEATS—$100 DAILY. Stock and fixtures $8,500. Good opportunity for 2. Unlimited lease. No goodwill. Retiring. Box 1484 Colonist

HAULTAIN GROCERY—CLOSING DOWN sale. Deep-freeze, Universal cooler, Toledo weighing machine, cash register, three separate pieces of shelving, counter produce stand. Equipment available September 30 approx. Sell remaining stock in whole or part at valuation or 10% discount. Apply 1405 Haultain Street

INSURANCE RATES HAVE BEEN REduced, while prices for all building materials, etc., have increased. Are you adequately protected at today's values? My Companies are sound; their policies guaranteed by strong British Corporations.

RALPH E. WILSON

306 Pemberton Building Phone E 0619

INDUSTRIAL WATERFRONT PROPERTY for sale or rent. Lot 60' x 100', building 40' x 60'. Suitable for various types of business. At 600 Montreal St. Phone owner G 7502

LADIES' AND CHILDREN'S WEAR shop in good location. 5-year lease, stock and fixtures approximately $4,300. For further information, E 9904 after 6 p.m.

GROCERY AND CONFECTIONERY CLOSE IN

NICE CLEAN STOCK, STORE NEWLY redecorated; good equipment; living quarters can be made. Low rent. For quick sale, $2,800. Please contact Stan Ryland, eves. Colquitz 24R

FINANCIAL SURVEY LIMITED

1324 Government Street G 8100

OWING TO SICKNESS MUST SELL grocery and confectionery. E 4436

REVENUE PROPERTY, FINE SUITE for owner. Consider bungalow as part payment. G 0603

REVENUE PROPERTY REQUIRED FOR cash buyer up to $10,000. Mr. Roberts, King Realty, E 8131

TAXI BUSINESS ONE SHARE AND radio. See Mr. Coles, Blue Bird Cabs. Good price

WHY NOT WORK AND PLAY, FISH and hunt and yet have $700 monthly. Why not run "THIS OLD WORLD PUB"? Neat little hotel in a tourist's paradise, complete with good fishing cruiser. This is a gift at $37,000

Apply Vance Hope, Evenings E 4300, or N. E. Macfarlane, Evenings, G 0627

PEMBERTON, HOLMES LTD

1002 Government Street G 8124

FURNISHED

$5800—HOME AND REVENUE. THREE rooms for owner and $100 a month. $2,300 cash will handle, balance $60 a month. Near Beacon Hill Park

$4800—GROCERY AND CONFECtionery store, turnover at $750 a month which can be increased. Price includes stock and equipment, fixtures, 5-room living quarters. Low rental

$8750—CORNER GROCERY AND confectionery business turnover $4,000 a month. Price includes stock, fixtures and equipment. Living quarters. Five-year lease 5-room living quarters. Also several country stores with living quarters

$16,000—FOUR SELF-CONTAINED suites, one 5 rooms. Hot-water Oil-O-Matic heating. Income $212 a month. Investment only. Close in Oak Bay Junction

R. N. BAGSHAWE

E 6892 1218 BROAD ST. Res. E 3848

HIGH-CLASS CONFECTIONERY AND LIGHT LUNCH

Netting over $8,000 yearly. Beautifully equipped, extra good location, modern living quarters, almost new building. A business with a future at $36,000

And stock at invoice. Valuable property included

Ask for Bert Snope

Page's Pictorial Realty

960 FORT STREET E 8106

75 BUSINESS OPPORTUNITIES

GIRTY BUNGALOW

$3750—SITUATED IN THE city on the half-mile circle, this 3-roomed bungalow doesn't look bad from the outside. When you go inside you never saw such dirty walls. However it is all plastered and it is surprising what a little paint will do. It has a full basement too. Vacant possession and any reasonable terms.

7 ROOMS, STUCCO — HILLSIDE DISTRICT

$9500—Five and bath down, very modern, oak floors, through hall, tile sink, Pembroke bath, full dining-room, large living-room. Closed stairs to two nice bedrooms up. Full basement with piped H.A. furnace, drive-in garage and finished room. This home is in immaculate condition and has a beautiful garden. Early possession and terms arranged.

This is only a sample. Let us know your requirements.

ALTOS & FLEMING

1000 Blanshard St. Phone G 4114

COMPLETE RESTAURANT EQUIPMENT

6 FOUR-PERSON BOOTHS WITH NEW detachable leatherette seats, 30-foot two-section straight counter, 30 stools, cigarette counter and case, paneling and shelving for back bar, china, silverware, soda fountain arm and vessels, two-compartment steel 18x36-inch grill with stand and burner like new, galvanized steam table in good condition, with receptacles, fixtures in A1 condition.

ALL FOR $800

G 8333

GROCERY, CONFECTIONERY AND MEATS

Here is a thriving corner store that will make you a better than average living. Equipment and fixtures in A1 shape, storeroom could be made livable. Rent on lease only $25 month, stock approx. $2,000. Owner will consider a mortgage or agreement as part payment. Light truck available. Full price (plus stock at invoice) $2900

Ask for Rigo Evans

CITY FLORIST'S SHOP

EXCLUSIVE

We are proud to have the privilege of offering for sale one of the city's leading florist shops located in the heart of downtown Victoria. The accounts of this business show a net profit of approximately $3,500 annually after all expenses are paid. A lease on the shop is available, and this first class business is selling as a going concern. The staff have been informed of the sale and are prepared to work under the new owner. The full price includes stock, equipment and current charge accounts outstanding at time of sale. This is an exclusive listing and particulars can be obtained at this office only. No phone information. Full price $5250

Call Johnny James

BUSINESS BLOCK

Three modern stores with shop fronts on busy thoroughfare, with 3-room living quarters. Thriving confectionery and grocery business established in one store and potential revenue of $60 to $75 per month from rentals from the other two stores. Illness is the reason for selling. The whole property, business and equipment, can be bought for $8500

(On liberal terms)

Call Johnny James

TAYLOR SPITTAL

803, 745 YATES ST. G 4308, G 8300

RANDALL'S

1300 DOUGLAS STREET

APARTMENTS BUSINESS PROPERTY

INVESTMENTS

Frontage on Yates Street (700 block), 60 feet by 120 ft. deep $110,000

Double corner on Fort St. in the business section and ideal location $125,000

Brick building on Fort St. Three large stores and apartments above. A good investment. Price $45,000

Modern apartment block close-in location. Price $295,000

A very fine office building, one of the best locations in the city. Price $400,000

DOWNTOWN HOTEL

This property is well located, has 60 well-furnished rooms, private baths, lounge and dining-rooms. Owner, leaving the country, wants to sell this month. The price is set low at $125,000

A well-established, successful manufacturing business for sale. The price is second $55,000

For Further Information on All of the Above Properties Apply to Mr. J. Smith, 1300 Douglas Street. Office Phone, G 6150, Res. Phone E 2398

GENERAL STORE AND COFFEE BAR IDEAL FOR FAMILY

Situated about 30 miles from city on main highway in prosperous community. Modern living quarters with 3 bedrooms, first class equipment throughout. This business can stand the most rigid investigation. Minimum cash payment required $7000

BOWLING ALLEY CONSIDER EXCHANGE

A real money-maker for live operator. Owner is under doctor's orders to sell. Modern living quarters. This building and alleys cannot be built for the price asked. Owner's equity $20,000

AUTO COURT EXCHANGE CONSIDERED

Close in city, consisting of 11 units, plus 4 rooms for owner. Oil-O-Matic heating. Net revenue $7,000 annually. Total price, on terms $43,000

UP-ISLAND HOTEL EXCHANGE CONSIDERED

In the very best of locations, containing 27 rooms, always occupied, bringing in steady revenue of over $1,100 per month. Is operated at minimum cost. Turnover 30-35 barrels. Total price, including building, on terms $75,000

For licensed bottle apartment houses and other businesses, consult N. C. Dekker, area, Colquitz 194J

Financial Survey Limited

1324 GOVERNMENT STREET G 4308

VICTORIA GROCERY

GROSSING BETTER THAN

$100,000 YEARLY

Being one of the BEST FOR LOCATION, EQUIPMENT and STOCK, it is now being offered for sale because the owners have another line of business demanding their entire attention. This store has been in operation for a great many years. The rent is reasonable. There is no living accommodation. The full price, including stock and fixtures is $14,000

Audited figures available. Exclusive listing. For further information please see Mr. Woodhouse, Eves., Colquitz 336M.

ISLAND INVESTMENT CO. LTD.

Member Real Estate Board of Victoria

G. R. Brown, 722 View Street

P. A. McLellan, Phone G 1149-1

HIGH FORT STREET

FIVE SUITES—Oil-O-Matic hot-water heat. Low operating cost. Net returns in excess of $2,500 per annum. FULL PRICE $18,500

CLOSE IN — APARTMENT

Eleven suites. New condition and within easy walking distance. Automatic heat. A considerable amount of furniture and equipment included. Net returns $3,000. FULL PRICE $21,000

Mr. W. O. Bennedy, Evenings G 4034

ULTRA-MODERN GROCERY SELF SERVICE FINEST DISTRICT

This is a dandy going concern and a real moneymaker in one of our finest better class residential districts in Victoria and the store fixtures, etc., are only two years old. The equipment is the finest obtainable and includes Deepfreeze, frigidaire, show cabinets, meat slicer, National Cash register, etc., and all in new condition. The store was laid out for easy display with fresh fruit and sequinable mirrored cabinets, fluorescent lights, tile floors, etc. Business is exceptional and growing larger every day. Average sales are over $8,000 monthly and the full purchase price for the property, stock ($16,000), equipment ($4,000), etc., is ONLY $16,000

With terms, or can be sold on a lease.

Mr. G. B. McAdams, Evenings G 4430

KENT REALTY LTD.

714 VIEW STREET G 0004

L. M. ROSEVEAR

& COMPANY LIMITED

1114 LANGLEY ST. PHONE G 6041

A GOLD MINE FOR SOMEONE

Just the ideal setup for a high-class guest house or select hotel. Imposing lounge with open fireplace; spacious dining-room, also with fireplace; fourteen sleeping rooms; three bathrooms, kitchen, service pantry, etc. Hot-water heat. Large lot, and the very best location in Victoria for such an enterprise. The right people could go into this and make between $4,000 and $5,000 per annum with very little effort. Can be handled with small down payment of $6,750, balance arranged.

For appointment and further details, apply

L. M. Rosevear & Co. Ltd.

1114 LANGLEY ST. PHONE G 6041

CITY DELICATESSEN. Residential district. Ideal for couple. Lock-up shop. Low overhead. Terms. Full price $1000

FIDELITY REALTY

REAL ESTATE — INSURANCE

WILLIAMS BLDG.

749 BROUGHTON ST. G 9041

VICTORIA, B.C.

76 EXCHANGE REAL ESTATE

ONE OF THE BEST CAFE-COFFEE shops in Victoria, centre downtown, valuable lease, its a different one, large turnover, low overhead. Will trade for what have you? Owner, Post Office Box 873, City.

77 LISTINGS CANCELED

1067 VICTORIA AVENUE, OAK BAY, sold by Vance Hope and R. E. Macfarlane, evenings E 1300 or G 8837. Good listings appreciated—office premises Pemberton, Holmes Ltd., 1002 Government St. G 8124

2087 CRESCENT ROAD, SOLD BY Harold Ware, of Super Realty Ltd., 747 Yates.

2667 PACIFIC AVENUE SOLD BY Bing Realty

MY, AREN'T WE SELLING!

Yesterday It Was

2806 MURRAY DRIVE

Day Before

2541 GARDEN ST.

Day Before It Was

1216 CLOVELLY TERRACE

Day Before It Was

2611 FERNWOOD

And in the last eight days we sold 1213 Clovelly Terrace and Mr. Elston's property on Fern Hill.

I've looked for 3 weeks at house after house and no one showed me what I wanted. You talked to me for five minutes and showed me just what I wanted. I guess you fellows understand what a man wants when he tells you. This made me feel good.

We have had person after person through this home and we were getting pretty fed up with people coming through. You bring one person through the same day as we listed with Residential Realty and 30 minutes afterwards our house is sold. We are pleased.

Wm. (Bill) Hauptfleisch, Agent

List Your Property, Please, With William (Bill) Hauptfleisch, R. F. Mitchell, Vernon W. Blanchard of

RESIDENTIAL REALTY

Day or Night, 24-Hour Phone E 6341

700 JOHNSON

77A LISTINGS WANTED

APARTMENTS, REVENUE HOUSE LISTings (our specialty) needed to replace recent sales. Johnston & Co. Ltd., 1314 Broad Street. G 5343-1

BONA FIDE CLIENTS'

CASH TO $7,000 FOR 4-5 ROOM MODern basement bungalow, Gorge or Esquimalt.

Cash offered to $11,000 for modern 4-room bungalow, Dean Heights-Mt. Tolmie-Lansdowne area.

Cash offered to $6,500 for older-type (4-30-year) 6-room basement bungalow.

$1,000 - $2,000 down for older, basement home, city or James Bay.

Days — G 3343 — Nights

GEORGE E. THORNELOE

300 Central Bldg.

URGENT

CASH CLIENT DESIRES 4-5 ROOMED home in Oak Bay preferable with few if any steps, will pay up to $8,000. Please phone Mr. Green

BERNARD & CO. B 5316

LISTINGS OF HOMES, APARTMENTS, businesses and commercial properties of all kinds, for sale or rent, sincerely appreciated and given immediate attention by our experienced staff.

C. N. MONTAGUE CO. LTD.

1012 Blanshard at Fort B 8411 E 3007

WANTED IN OAK BAY AND BELMont—Four and five-room bungalows, clients waiting.

VICTORIA REALTY

600 FISGARD STREET

Masonic Building, Across From The Bay

PHONE B 1186

Wanted, in the city—preferably Vista Heights—stucco bungalow of 4 rooms and basement, living-room large enough for piano. Taxes not exceeding $120. Client has $3,000 cash, can pay $50 monthly. Price range, $7,000 to $7,900. Call Mr. Hauptfleisch.

Insurance · Loans Available

Day or Night, 24 Hours, Phone E 6341

700 JOHNSON STREET

RESIDENTIAL REALTY

77 LISTINGS CANCELED

LARGE ASSORTMENT OF LISTINGS to suit any pocket, including farms. It will definitely pay you to give us a ring before buying.

H. M. BALL

330 Pemberton Bldg. Phone E 3614

RECENT SALES HAVE DEPLETED OUR LISTINGS

We Have CASH PURCHASERS For:

6-Room Bungalow—OAK BAY

6-Room Bungalow—UPLANDS

4-Room and Utility or Basement—SAANICH

2 and 4-Suite Apartment Block—CITY

The Above Must be Modern, Soundly Constructed Buildings. PHONE B 4117

IF YOU WISH TO SELL

LEACH & SPARKS

1119 BLANSHARD STREET B 4117

URGENTLY WANTED HOMES THAT CAN BE PURCHASED WITH $1000 DOWN

If you will sell for $1,000 or $1,500 down your property can be disposed of quickly!!! Please Call Reg. Casellon, Eves. E 6404

Pemberton, Holmes, Ltd.

1002 GOVERNMENT ST. G 8124

78 HOUSES FOR SALE

NEW NEW NEW LISTINGS BY RANDS

SOMETHING DIFFERENT

BY INSPECTION ON SUNDAY, SEPT. 17

ADDRESS: 1563 WESTALL AVENUE

Hours, 4 p.m. to 6 p.m.

Mr. G. Metcalfe on Duty

Brand new vacant, 4-room bungalow. Completely rustic finish. All the exterior and interior is varnished. This is an exceedingly compact and warm dry HOME. The living-room has two large windows, two bedrooms, 3-piece bathroom, dandy kitchen that even has a Dutch outside door. We are pleased to offer this to you at the low figure of $5750

BRAND NEW (VACANT) stucco bungalow with hardwood floors, full basement, forced hot-air heat, partitioned garage (insulated). This HOME is complete with the following: TWO nice bedrooms with walk-in closets; large kitchen with inlaid line; fine living-room with fireplace; main entrance hall and numerous other features. WE CAN OFFER THIS TO YOU FOR $2,000 down, balance of $50 per month, and the total price of only $8700

1,700 SQ. FT. OF NEW RANCH STYLE bungalow in the most choice of locations. THIS HOME HAS THREE BEDROOMS, really smart living-room, large dining-room. The KITCHEN is any lady's dream (this we want you to see). Attached garage with entrance to the basement from the breezeway. Exceedingly high full basement with fireplace and extra plumbing, automatic hot-air heat. This home is completely insulated and GYPROC LATHED, Duroid roof and last, but not least, on a nice high, dry lot with a view you will appreciate. NOW THE SURPRISE: The price will amaze you, as it did us. The owner has to sell, and it is sacrificed at $12,900

RANDS REALTY

714 FORT STREET

Office Phone: B 1454, Eves.

G. Metcalfe, B 5300 — L. Rands, G 1894

Near Mt. View High School 3 YEARS OLD—5 ROOMS

$6975—A much better than average home. Attractive cedar shake exterior. Bright large living-room with tile fireplace, dinette, large cabinet kitchen with Tiles floor. Pembroke bathroom and 4 large bedrooms. This home has a through hall plan and is spotlessly clean. Very high basement with hot-air furnace and drive-in garage. The workmanship will stand up to any examination, affording no repairs for many years.

NEAR BAY AND FERNWOOD 3-BEDROOM FAMILY HOME

$4900—Full price asked for this entirely redecorated home, too large for two people and offered at an exceptionally low price for a quick sale. Living-room, dining-room, kitchen on main floor, outside, 3 bedrooms and bathroom. Cement basement with furnace and drive-in garage. Good cookstove and Winter's fuel included in price. Less than half cash required to handle.

ESQUIMALT—6 ROOMS A REAL FAMILY HOME

$6950—In immaculate condition, inside and out, with large rooms, floors newly sanded and full basement. Through hall plan with large bright living-room, guest size dining-room, 4 large bedrooms, 3-pce. bathroom, large kitchen, Tiles floor, wired for range; upstairs, large finished room, 24x14; cement basement with laundry tubs and furnace, separate garage; nice garden in lawns and shrubbery, all fenced; Duroid roof. Taxes only $85.

For particulars, please phone Mr. Hinde, E 4141, day or night.

HAWKES FOSTER, LTD.

1314 DOUGLAS STREET

THE B.C. LAND

& INVESTMENT AGENCY LTD.

(Our 51th Year in Real Estate)

OAK BAY

A six-room shingle siding story and one-half house with basement and furnace (no garage). Located close to bus and shopping. Taxes $80.77. Some terms. Full price $5500

TO CLOSE AN ESTATE

This seven-room (three-bedroom) home is WATERFRONT property in Oak Bay. Splendid view. Watch the boats go by. It has two excellent lots. Taxes $70.50. Offered at $8400

Please ask for Mr. Baine

FOUR ROOMS FULL BASEMENT

This solid bungalow, situated on a small lot close in, is good buying for a person who has the imagination to make a comfortable, attractive home of it. Vacant possession. Taxes $70. Offered at $3750

CONVERSION

Richardson Street, near Moss. Two-story building; upper part a self-contained 4-room suite. Lower part, about 30x40, is one large space, ready for division into 2 or 4 suites. High lot, view of Olympics. Lien is the top while you convert the bottom. Price $4500

UPLANDS SLOPE

A fine 4-bedroom home, just redecorated throughout and VACANT. Built 10 years ago, it is of the best construction and contains some 1,600 square feet. Kitchen is wired, brand new hot air pipe furnace. Taxes $85. A real buy in a superior location at $11,000

(No Offers at This Price)

Please Ask for Mr. W. O. Cameron

922 GOVERNMENT ST. G 8114

SACRIFICE

6-room ranch bungalow, approx. 1,000 sq. ft. Would cost well over $10,000 to build. Will take any reasonable offer. You must see the inside to appreciate the value.

Phone Owner, E 3166

LIFE'S LIKE THAT By Fred Neher

"When you receipt a bill, Miss Jones, just write 'Thank you.' . . . It's not necessary to write 'love and kisses.'"

78 HOUSES FOR SALE

PEMBERTON, HOLMES LIMITED

$1500 CASH TO CLOSE AN ESTATE

Executors say sell this small stucco bungalow on three lots, located in Burnside. All three lots in garden and fruits. Home is suitable for couple and the price asked includes furnishings, garden tools, Winter wood, etc. FULL PRICE $6000

Call R. E. Macfarlane, eves. G 8837, or Vance Hope, eves E 4808.

CEDAR HILL NEW!!!

Five rooms, excellent construction. Through hall, living-room, fireplace, dining-room, two bedrooms, cabinet kitchen, wired, domestic electric hot water. Full basement, hot-air piped furnace. Fireproof drive-in garage. Good lot. Low taxes. PRICE $8750

Call A. Lowman, Eves., Albion 62T

OAK BAY NORTH OF THE AVENUE SIX-ROOM BUNGALOW

A new shake siding bungalow among new homes. Has living-room with fireplace, and dining room with hardwood floors; cabinet kitchen, two bedrooms and a den finished in knotty pine. Four-piece Pembroke bathroom. Full basement and hot-air piped furnace. Duroid roof. PRICED AT $9450

Call Reg. Casellon, Eves., E 6404

OAK BAY WILLOWS DISTRICT

Absolutely new five-room bungalow. Oil heat. Clear title. PRICE $6850

Call Vance Hope, eves E 4808 or R. E. Macfarlane, eves G 8837.

OAK BAY GONZALES HILL

Excellent well-built 6-room family home with an unobstructed view of the water and the Olympics. Home comprises entrance hall, den with fireplace, large living-room with fireplace, family-size dining-room, cabinet electric kitchen, 3 bedrooms and 4-pce. bathroom down. Hardwood floors throughout the downstairs. Two bedrooms up. OIL-O-MATIC heat, separate garage. Taxes $158. We recommend this as an exceptionally fine family home with lots of charm.

For appointment to view, phone J. Cheesman, Eves., E 4833 or K. R. Liss, Eves., Albion 363X.

See Vance Hope's and R. E. Macfarlane's ad under BUSINESS OPPORTUNITIES.

BRENTWOOD

Seven-room house with three and one-half acres. Excellent house comprising living-room with fireplace, dining-room, kitchen wired for electric stove, utility room with tubs, two bedrooms down and two up, bathroom, separate toilet, part cement basement, cool stoker, hot-air piped heat. Also workshop, chicken house, plus a cottage and barn on property. Full price $10,000

OR $8,000 with buildings and one and three-quarter acres. Good country property. For further details contact

J. M. Cheesman, Eves., E 4833 or K. R. Liss, Albion 363X

Member Real Estate Board of Victoria

1002 GOVERNMENT ST. Phone G 8124

OAK BAY

$7750—Some terms. Stucco bungalow containing 5 rooms with full cement basement, furnace, and drive-in garage. Recently decorated and in splendid condition. Nice garden lot, well planted and fenced. Situated close to the Avenue and shopping centre.

OCEAN VIEW 7 Truly Delightful Rooms

$19,000 — Extremely artistic, large living-room and guest-size dining-room. 3 bedrooms and den which also could be used as a bedroom, double plumbing; automatic oil hot-water heating. Charm and comfort are embodied in this delightful bungalow. Very choicely situated on Marine Drive.

ADJOINING OAK BAY

$6500—ON TERMS. Attractive white cedar shake bungalow containing 5 rooms and utility room. Built less than 4 years (No basement). Insulated. Nice garden lot with greenhouse. A splendid buy at price asked.

CITY WITHIN MILE RADIUS

$5950—Bungalow containing 4 rooms on one floor and although of older type is in beautiful condition throughout. Basement, furnace and garage. Taxes $70. We consider this a splendid value.

ALEX. G. HILL & CO.

620 VIEW ST. (Room 414) G 4741

RESIDENCE, E 7849

JOHNSTON & CO. LTD.

Established 1888

COMPLETE INSURANCE SERVICE

NOT EVERYONE CAN SEE A BUY IN REAL ESTATE SO THESE GOOD BUYS ARE STILL WAITING FOR YOU

1. BUSINESS BLOCK, near new FEDERAL BUILDING. Eight rental units, earning 13% net, $8,300 to handle. Only $17,000

4. PRODUCE GROCERIES CONFECTIONERY—with large living quarters. BUS UNLOADS 15-minute intervals $2900

Plus stock at invoice

See Mr. Dickie, Nights E 3640

Member Real Estate Board of Victoria

Day phones: B 6841, E 6842

1314 BROAD STREET

78 HOUSES FOR SALE

HEISTERMAN & CO.

ESTABLISHED 1884

GORDON HEAD 3 BEDROOMS - 1¼ ACRES

FOR QUICK SALE. Situated in a select area this modern 2-year-old fully-insulated 3-bedroom bungalow makes for good family living. The spacious grounds with lots of fruit trees and plenty of ground for market gardening, etc., could easily prove a source of good revenue. Taxes $84 and the asking price is only $7400

Ask for Mr. Wright, Eves. G 6737

HIGH PANDORA AREA

An excellent 5-room bungalow, walking distance to town, featuring living-room, dining room, kitchen, 2 bedrooms and tiled Pembroke bathroom, full basement with hot-air furnace, etc. Separate garage. Quiet street. Asking price on this well-kept home is $6800

Ask for Mr. Wright, Eves. G 6737

WATERFRONT FOUR BEDROOMS

Swim and boat from your own front lawn. This really fine family home is well-built and spacious. Magnificent water view from living-room. Electric kitchen. Full basement, hot air heating. Garage. Full price $11,000

Ask for Mr. Burrough, Eves. G 1513

$ VALUE $ CLOSE TO WILLOWS BEACH

Very nice stucco home. Has water heat. Taxes $80. Living-room, dining-room, two bedrooms, pleasant kitchen, cozy bathroom, plus two bedrooms upstairs. Good basement with garage. Almost level driveway. Grounds are well laid out with bulbs and shrubs, etc. Lane at rear. All in all, this is a very pleasant place and in a very good location. The price is very moderate at $11,500

Please Ask for Mr. Hill, Eves. G 6683

!! HELP WANTED !! MALE AND FEMALE

Owner of this good paying GROCERY STORE wishes to sell and retire. East Saanich building contains store, living room, kitchen, two bedrooms, sunroom, full basement with furnace. Nice grounds. Low taxes. PRICE OF $18,500 includes building and stock. Clear title. Your future guaranteed here. This is a good business.

Ask for F. Pitt, G 6683

1206 CLOVELLY TERRACE

A spacious 4-year-old 6-room bungalow situated high and dry in this select Saanich area. Hardwood floors in living-room with tiled fireplace, dining-room and through hall. Sunny electric kitchen with lots of cupboards, 4 good bedrooms and 4-piece Pembroke bath. Full high basement with forced hot-air heating. Attached garage. Large frontage lot. Owner transferred East must sell. Vacant possession. Phone this office for appointment to view. Priced below replacement cost at $9500

LISTINGS WANTED

1121 BLANSHARD ST. PHONE E 4141

WHITTOME'S

OAK BAY

This 5-roomed white siding bungalow is situated amongst good homes. It consists of a through hall, large living-room, dinette, cabinet kitchen, four-piece bathroom, two nice bedrooms, basement and drive-in garage. Price $8500

Ask for T. O. Clarke—Eves., E 1330

OUT VICTORIA COLLEGE WAY

Four-roomed stucco bungalow with dinette; oak floors throughout, living room, with fireplace, cabinet kitchen, with oil range, tile sink; 4-piece tile-floor Pembroke bathroom, 2 good-size bedrooms. Full cement basement, drive-in garage, hot-air furnace, laundry tubs. Garden lot. Price $7900

Cash $2,900, mortgage $5,000

Ask for T. B. Monk

FAIRFIELD 4 BEDROOMS NEAR SEA AND PARK

Eight-room stucco semi-bungalow in perfect condition. Has living room with fireplace, family-size dining-room, 4 twin-size bedrooms, bathroom, den, cabinet kitchen, wired for range, concealed stairs to two finished bedrooms. Cement basement with laundry tubs, extra plumbing, automatic heat. Lovely garden lot; separate garage. Quiet street and amongst other nice homes. Owner leaving town. Quick possession, clear title. Price $9950

Ask for F. L. Bonner—Eves., G 2645

J. H. WHITTOME & CO. LIMITED

901 GOVERNMENT ST. PHONE E 4316

OAK BAY

Owner says reduce price to $8,300. This is your opportunity to buy an attractive eight-room home, stucco exterior, containing downstairs, entrance hall, living-room with fireplace, dining-room (panelled) with built-in features, bright sunny kitchen with pantry, separate bath and toilet, two bedrooms; upstairs, three rooms and spacious hall has been used as separate suite and would bring in attractive revenue. Full basement, hot-air heating, drive-in garage, laundry tubs. Owner would consider trade for small bungalow in High Quadra district around $6,000.

CITY CENTRE

$9000—Near high school, an attractive and well-built bungalow with large living-room, dinette, model kitchen, two bedrooms, full basement, drive-in garage. Built two years. Half cash down payment.

Mr. Roberts

H. G. DALBY & CO. LTD.

800 VIEW STREET PHONE E 4041

78 HOUSES FOR SALE

BROWN BROS. AGENCIES LIMITED

Established 1918

Members of the Real Estate Board of Victoria

1125 BLANSHARD ST. · PHONES E 1168-4

DOCTOR, BUSINESS EXECUTIVE PROFESSIONAL MAN

This very attractive and desirable modern home is centrally located, and is an ideal home for entertaining. All rooms are spacious and beautifully planned. Expensive wall-to-wall carpets in all main rooms. Entrance hall, living-room, dining-room, den, ultra-modern kitchen, four bedrooms, two bathrooms and wash room. Full basement with rumpus room finished in knotty pine. Automatic hot water heating. Two-car garage. Small but attractive garden. Asking price $25,000

Please ask for Mr. Speed, eves. E 8665.

DEAN HEIGHTS THE PERFECT HOME FOR GRACIOUS LIVING

This is without doubt one of the most charming homes in Victoria. Sturdy and well-built, it consists of reception hall, living-room with granite fireplace, cozy den with fireplace, guest-size dining-room, two bedrooms, picture-book kitchen and 4-pce. bathroom. Concealed stairway up, with two bedrooms and two-piece bathroom. Oak floors in main rooms and hall. The exterior is stucco with Johns-Manville asbestos roof. Hot-air Oil-O-Matic with air conditioned unit. The house is set well back on a large lot with fruit trees, etc., affording real seclusion. Beautiful landscaped garden with winding driveway. TWO-CAR GARAGE. Truly a lovely home and in spotless condition. Taxes $140. Clear title. Possession 30-60 days. Can be seen only by appointment. Price $16,000

Please ask for Mr. Speed, Eves., E 4195 or Mr. Lawson, Eves. G 0715

AN IDEAL HOME FOR A GROWING FAMILY

Seven years old and of sturdy construction, this charming home is well suited for family with "Teenagers." Entrance hall, living-room and dining-room, all with hardwood floors. Nice bright kitchen with utility room. One bedroom down, four-piece Pembroke bathroom. Concealed stairway to two nice bedrooms up. Full cement basement. Piped hot-air furnace. Basement garage. Large rumpus room, extra toilet and laundry tubs. Small garden. Low taxes. Yes, its insulated. This home is a real good buy at only $7650

Please ask for Mr. Woodley, eves. G 0730.

SOUTH OF THE AVENUE NEARLY NEW AND MOST ATTRACTIVE

Two years old, this spotlessly clean stucco bungalow consists of living-room (20x14) with Heatilator fireplace, cabinet kitchen, two bedrooms and four-piece bathroom. Separate garage. Heated by circulation oil heater. Wired for electric range. Nice lawn, shrubs with patio and fish pond. No basement or steps and an ideal home for retired couple. Taxes $131. Some terms. Price $6825

Please ask for Mr. Lawson, eves. G 0715.

JUBILEE HOSPITAL AREA

For comfortable inexpensive housing this spotless four-room bungalow is the answer. Living-room with fireplace, two good bedrooms, nice kitchen with dining space, bathroom. Full basement with furnace and garage. Good vegetable garden. Price $5250

Please ask for Mr. Speed, eves. E 8665

"OUT IN THE COUNTRY" CLOSE IN

It sounds a little queer but nevertheless it's true. This cosy little home is just outside the city limits, but it has the atmosphere of seclusion found away out in the country. Insulated and well built with 20 x 14 living room, two bedrooms, kitchen and three-piece bathroom. Part cement basement, garage, new hot air furnace, laundry tubs. Two lots with about 20 young assorted fruit trees. Large berry patch and lovely kitchen garden. Taxes approximately $42. Half cash will handle. Full price only $4500

Please Ask for Mr. Woodley, Eves. G 0730

H. A. HUMBER, LTD.

E 2233 - E 8113

1236 BROAD ST. VICTORIA, B.C.

OAK BAY Newport Ave—4 Bedrooms Oil-O-Matic—Special

A very deceiving home, not a massive structure, is this beautiful residence nicely situated and in excellent condition inside and out. A well-cared for home comprising of: Receiving and through hall, charming L.R. with open fireplace, full D.R., also with fireplace, spacious kitchen with breakfast space, range wiring, etc. Two twin-size bedrooms, tiled Pembroke bathroom. Oak floors like new; nicely decorated. Glassed-in sun porch or den. Concealed stairway to two spacious bedrooms and walk-in closets. Full basement with playroom, laundry trays and storage room. OIL-O-MATIC furnace, heat to all rooms. Drive-in garage, workshop. Lawns and fruit trees. You will appreciate the value, location and condition. See this home quickly. Priced to sell $12,600

Contact Mr. Belcher—Eves., G 3304

FAIRFIELD—NEW HOME REVENUE

A very conveniently situated home, with large living-room, dinette, and main floors hardwood, 4-piece bathroom, 2 bedrooms, cabinet kitchen, with sink and cabs. Full cement basement, with self-contained suite rented at $40 a month, consisting of large living-room, with open fireplace and two windows with front view, one large-size bedroom. Cabinet kitchen, three-piece bathroom. One unfurnished room, suitable for another bedroom. N.H.A. mortgage for approximately $5,640 at $33 a month. Full price $10,500

Contact Mr. Tavener—Eves., B 6333

WATERFRONT PICTURE VIEW

Secluded, attractive five-room stucco bungalow. Entrance hall, French doors to nice living-room with fireplace. Dining-room oak floors, large modern cabinet kitchen. Full basement, Oil-O-Matic heating. Close to school, store and bus. Very lovely setting with green lawns to water's edge. A real bargain at $8750

Evenings, Mr. Hall, Bel. 183K

FAIRFIELD

Lovely new shake bungalow one block from seafront. Large living-room with fireplace, 2 bedrooms and lovely modern kitchen wired for electric range. Breakfast nook. Hot-water heated, electric hot-water tank. Nice garden with fruit trees. Good location. Price $8950

$4,000 Will Handle

Contact Mr. Quincey—Eves., G 5304

OAK BAY

EXCLUSIVE LISTING

Exceptionally well-built modern stucco bungalow. Through hall, large living-room, guest-size dining-room, 4 good bedrooms, 4-pce. Pembroke bathroom, excellent cabinet kitchen, full high daylight basement, drive-in garage. Nice garden, back and front. Taxes $88. Illness only reason for selling. Almost immediate possession could be given. Clear title, but good terms could be arranged. Full asking price $10,900

A GENUINE BARGAIN

Contact Mr. F. C. Woodruff

E 7108 · Evenings, G 9708

OAK BAY - OAK BAY

A LOW DOWN PAYMENT

From a responsible party owners of this seven-room family home are prepared to accept a low down payment. Full price $8000

Phone us for information immediately.

Contact Mr. Boyle, E 7108, eves. E 1880

THE YORKSHIRE CORPORATION LIMITED

737 FORT STREET

78 HOUSES FOR SALE

RITHET — B 4251

OUR 80TH YEAR

OAK BAY VIEW! MUST BE SOLD!

THE FINEST VALUE IN OAK BAY! A REAL BARGAIN ABSOLUTELY IMMACULATE, BEAUTIFULLY FINISHED, A FAIR OFFER AND THIS HOME IS YOURS. UNOBSTRUCTED VIEW OF THE WATER AND OAK BAY. EXCEPTIONAL CONSTRUCTION AND ALL THESE FINER FEATURES. The main rooms are fitted from wall-to-wall with expensive carpet, a light grey shade to suit any furnishings. Oil-O-Matic hot-water heating, a 1,000-gallon fuel tank, a reception hall, a spacious living-room, Colonial fireplace and mantel, bedrooms are a good size with carpet floors. Crane curtain rods on the main windows, a dream of a kitchen, also cabinets, smart sink, breakfast space, utility-room. Fully insulated walls and ceilings. Large attached garage fully plastered and fitted with roll-away doors. THE BASEMENT JUST AS NICE AS UPSTAIRS AND ABOVE THE GROUND LEVEL. The smartest rumpus-room you have seen, complete with a fireplace, tiled floor, and a bar, doors opening out to a patio. Also another bathroom and a den. A daylight workshop that would suit any man. A costly home and better. THIS IS A REAL LUXURY HOME! A PROTECTED RESIDENTIAL DISTRICT. Everything here you should expect in this high class area. The asking price was $16,000. FOR SALE NOW FOR MUCH LESS—LESS THAN COST! You won't go wrong here.

SHOAL BAY

A SEA VIEW - FOUR BEDROOMS. This residence has been occupied by one family for years and is in exceptionally fine condition. The decorating throughout is immaculate. A fine lot, a most beautiful garden in trees, shrubbery and a nice degree of privacy. Through hall, and large living-room and fireplace, a family-size dining-room, large master bedroom. The oak floors are like new. Kitchen is wired for range, tile sink. Concealed stair to two large bedrooms and storage space. One minute to a sandy beach. A hard to find home and you don't need to spend on it. Clear title or good terms. Asking $13,500

UPLANDS BORDER $12,000

One block from Uplands gates. Attractive five-room bungalow, immaculate condition throughout, splendid location. Through hall, spacious living-room, lovely stone fireplace, full dining-room, oak floors, Oil-O-Matic heating, Pembroke bathroom, electric kitchen, tile sink, breakfast space. Large garden in lawn, shrubs and vegetables. Lane at back of property. A very nice property shown anytime. The price $12,000

SHOAL BAY

THE LATEST IN ARCHITECTURE AND INSIDE APPOINTMENTS. FIVE LARGE LUXURY ROOMS. ONE-YEAR-OLD. There is real value here. Through hall, the living-room is over 20 feet, a full-size dining-room, tinted oak floors, fully modern cabinet kitchen, twin-size bedrooms with walk-in closets. Hot-air heating, steel furnace. Complete in Venetian blinds, fully insulated walls and ceilings. Full daylight cement basement. Close to Shoal Bay beach. This is a smart, easy to live in home. The price $12,500

BUSINESS PROPERTY—YATES STREET. Just east of Douglas Street in the 700 Block. Solid brick building, sound condition. New bonded roof. Excellent returns. CT or half cash $110,000

Rithet Consolidated, Ltd.

Member Real Estate Board of Victoria

706 FORT STREET PHONE B 4251

Evenings

Mr. Lovitt, G 0808; Mr. Neppell, E 1878

P. R. BROWN & SONS LIMITED

Real Estate and Insurance Agents

Member Real Estate Board of Victoria

1113 BROAD STREET G 7171

FAIRFIELD CEDAR-SHAKE BUNGALOW

Lovely five-year-old home on boulevard street near Beacon Hill Park, shops, transport, schools and sea. Through hall, living-room, dining-room, modern kitchen, two very good bedrooms. Full basement, AUTOMATIC OIL HEAT, laundry tubs, drive-in garage. Excellent garden. Exceptional value $9500

Please phone Mr. Rockly, eves. B 5666.

SPLENDID BUY CHOICE LOCATION

First time advertised. Close to Beacon Hill Park, walking distance to Parliament Buildings and city centre. Well-constructed home of 5 rooms up. Basement, hot-air furnace and garage. Reduced for quick sale. Home taxes. Price $5800

Please contact A. M. Miller, Evenings

QUEENSWOOD

Modern four room bungalow, utility room, attached garage. Half acre of land. Asking price $9500

Please call Miss Courtnall, G 0217

JAMES BAY TERMS—FULL PRICE $4650

Living-room, dining-room, kitchen and two bedrooms, three-piece bathroom. Full cement basement. Completely redecorated inside and out and new Duroid roof. Be appreciated to view and further particulars please contact Mr. Parton, Jr. E 1301 evenings.

DOUGLAS-BURNSIDE FURNISHED HOME

Glorious views of countryside and mountains. The garden lots with full-bearing fruit trees, etc. Cosy bungalow containing living-room with open fireplace, 2 nice bedrooms and bright, good-size kitchen. Fine wooded setting. Separate garage. This little home is very tastefully furnished, the Chesterfield suite in particular being almost new. Park your price and move right in. Owner will accept about $3,000 down and balance monthly like rent. Full price is only $5250

Please contact Mr. Frisk, Evenings G 3418

HOMES OUR SPECIALTY

JAMES BAY

Six-room bungalow. Nice garden, new Duroid roof, laundry tubs in utility room. House insulated. Combination gas and coal-wood range, gas circulating heater included at the low price of $5500

If it is a three-room bungalow you would like, let us show you this one. Some furniture included, also range and heater. The price $4450

$4400 IS THE FULL PRICE of a good five-room home located within the three-mile circle. Taxes $60. A good corner lot 75x120. Lots of good fruit trees. A nice country-type location at a real bargain.

GORGE-BURNSIDE

Six-room semi-bungalow of very modern design. Lovely living-room, dining-room, cabinet kitchen, four-piece Pembroke bath and bedroom on the main floor. Two nice bedrooms up. Full basement with rumpus room, drive-in garage, hot-air heat. Taxes $80. FULL PRICE $7650

SWAN LAKE DISTRICT

A new four-room stucco bungalow, situated on 2½ acres of land. This is good value. FULL PRICE of $5250

THE CITY BROKERAGE

1012 BLANSHARD ST. PHONE G 3393

78 HOUSES FOR SALE

MY, AREN'T WE SELLING!

Yesterday

2806 MURRAY DRIVE

Day Before

2541 GARDEN ST.

Day Before

1216 CLOVELLY TERRACE

Day Before

2611 FERNWOOD

And Just Before That

1213 CLOVELLY TERRACE

and

MR. ELSTON'S PROPERTY ON FERN HILL

LIST YOURS SO WE CAN SELL IT TOO. We are selling good homes at fair prices for good people. Thank you, Jacks, for the business—Agent, Mr. (Bill) Hauptfleisch.

NEAR A SCHOOL AND BUS AND STORES. GORGE—7 ROOMS AND RUMPUS ROOM. $2,000 CASH DOWN

Here is a good family home. Seven rooms with a rumpus room on a full cement basement. This house is in very good condition for 8 years old. Close to the schools. Clear title. Readily financed. Price $7650

$3,000 CASH—YOU GET $1,000 BACK IN A YEAR AND YOUR OWN HOME. GOOD HOME AND $85.00 A MONTH

In one of the better districts of the city. A very well built home, with 3 rooms with oak floors for owner, and 4 rooms upstairs rented. This house is very good condition. Terms can be arranged with $3,000 down. Total price $7350

LOOK OVER, DON'T OVERLOOK BIG VALUE—ALMOST A STEAL PLUS WATERFRONTAGE

With sheltered anchorage for your pleasure boat and a home of distinction, charm and the finest construction obtainable. Built on the through-hall plan, this outstanding home consists of large living-room approximately 14x21, dining-room, 13x16 with large picture window overlooking terraced grounds and water, spacious Master bedroom, Pembroke bathroom, very convenient modern kitchen, wired for range, and laundry-utility room, on the main floor. All in perfect condition with birch floors throughout. There are three finished bedrooms up, with powder room, basin and toilet. Full cement basement containing large rumpus room with fireplace and bar, garage and Oil-O-Matic furnace. Landscaped lot, nicely terraced and treed, with 101 feet of choice waterfrontage, including delightful small cove. Only five years built. Could not be replaced for less than $18,000, and offered at the tempting figure of only $14,000

With terms to qualified purchaser

BRAND NEW WITH A NEW SMELL. EASY TERMS. LAKE HILL — RANCH-STYLE

This pretty bungalow with wide overhanging eaves, wide chimney, picture windows and fleur boxes, comprises large living room, dinette, modern spacious kitchen, two lovely bedrooms and Pembroke bathroom. Lovely plaster finish on Gyproc base, fully insulated. Part basement and Oil-O-Matic heat. With two lots and good view. This is today's best buy. Owner will accept a very moderate down payment with balance as rent. The price is only $7500

A BIG VALUE MARKED DOWN TO SACRIFICE ON EASY TERMS. THE MOST FOR THE MONEY—WORTH $1,000 MORE WITH EASY TERMS. MAKE US AN OFFER—WE WILL TRY TO MAKE IT STICK

$2,000 cash, balance $50 monthly. Nine years built. Stucco, on a large lot, has five large rooms, thru hall plan, oak floors, tile sink, full basement, hot-air piped heat. It is priced very low and same price on terms as cash. About five miles out on a main road. $7000

YOU WILL BUY THIS IF YOU SEE IT. SEE IT NOW—ONLY FOR SALE A FEW DAYS

A very pleasant and ably situated stucco on a high bank that has 1 bedroom, dining alcove, large L.R., family-size kitchen, all on 1 floor, and has a basement with piped H.A. heat, and is only 11 years built. Its condition inside and outside is perfection. The lot consists of a large lots comprising the corner block and bearing choice roses and set planted to flowers, roses, shrubbery, 20 fruit trees, variety of berries and vegetables, and the taxes are only $60 on all. It's a clear title and will only be available for a short time for purchasing. Price $9500

NEW B.B.A. 4-ROOM AND BASEMENT

Just finished and price geared to a very small margin above cost. Three large bedrooms, smart kitchen, big L.R. with dining space, thru hall, bathroom with modern plumbing. All oak floors throughout and nice windows. Full basement, hot-air heat, electric domestic water. Basement garage. Insulated, wired for range, steel window frames. All this is the best of construction on a 60-foot lot. For $4,000 cash, balance like rent monthly, on a clear title for $9950

Insurance, Loans Available

Day or Night, 24 hours. Phone E 6341

700 JOHNSON STREET

Wm. (Bill) Hauptfleisch

RESIDENTIAL REALTY

BERNARD & CO.

B 5316

BRENTWOOD WATERFRONTAGE

Lovely well-built 15-year-old home in beautiful Brentwood. Excellent view of water and all city conveniences—light, water, telephone, etc. This shake home which is situated on two good size lots comprises large living-room (13 x 22) with fireplace and ship-bearing flooring, guest size dining-room overlooking the bay, cabinet kitchen, Pembroke bathroom, two good sized bedrooms and utility room; part basement, water heater, electric hot-water tank, leaded windows throughout, and close to Prentis Lodge. For further particulars or appointment to view please phone office. Full price only $9750

MOUNT TOLMIE 2½ YEARS OLD

Four-room stucco bungalow, large living-room with open fireplace, hardwood floor, two good sized bedrooms, family size kitchen with lots of cabinets and tile sink, 4-pce. Pembroke bathroom, full high cement basement, with hot-air furnace, laundry tubs and drive-in garage. Situated on two large garden lots. It is very well priced to sell at $7950

2½-MILE CIRCLE GORDON HEAD WAY

Well built bungalow on lovely lot of ground—close to transportation, stores, etc. Home comprises lovely good sized living-room, guest sized dining-room, two bedrooms, bathroom and cabinet kitchen, full high cement basement with hot-air furnace and BUMPUS-ROOM with bright, cheery open fireplace. Numerous fruit trees and berry bushes. Additional adjoining lot can also be purchased. Full price only $6450

BERNARD & CO.

Member Real Estate Board of Victoria

639 FORT STREET PHONE B 5316

Evenings: G 9003, G 7300, G 3000

BARGAIN

$9500—FULL PRICE. New, modern 6-room stucco bungalow. Near 7 acres of good land. Priced as below value for quick sale. Immediate possession.

E. E. HEATH

630 YATES E 1069

Real Estate

Night Phones: E 6715, B 0644

78 HOUSES FOR SALE

HICKS & FARRANT REALTY

1713 DOUGLAS ST. PHONE B 8104
Opp. BBC Store, Parking No Problem

LOOK FOR THIS? 1/3 ACRE

Two large rooms on stone, 6-pce bath, large utility room 1/3 acre of garden, and fruit trees. Low taxes The ideal little home $1,000 down.
Price $3200
Ask for Mr Fiddick, B 8104 (1004) Day or Night

$1000 DOWN SAANICH—CLOSE IN

Three-room siding bungalow, suitable for one or two Large living-room bedroom, modern kitchen High location scenic view Part basement, drum furnace Exceptional value
Price $4300
Ask for Mr Fiddick B 8104. (997-81) Day or Night

COFFEE SHOP AND SHORT ORDER

Snappy and up-to-the-minute coffee shop, serving short orders Modern equipment and very attractive, averaging $45 per day. Seats 35 Some terms
Price $5000
Ask for Mr Davis B 8104 (1000-A) Day or Night

$1500 DOWN $1500 HIGH QUADRA

Neat, compact newly decorated, on a large lot 4½ rooms with full basement, new furnace new roof A very economical home to live in Close to everything Excellent value
at $6500
Call Mr Hicks, B 8104 (1013) Day or Night

STOP! LOOK! READ! $1340 DOWN

A good clean older-type 6-room semi-bungalow Three good bedrooms down and concealed stairway to one up. Family living-room and dining-room Full basement and piped furnace Separate garage Furniture can be bought for $600 extra. $1340 down
Price $6700
Ask for Mr. Drew, Day, B 8104 Eves., O 1776 (1033)

PROPERTY ADVANCING THIS AT LOW PRICE

New home, grey stucco Four rooms and dinette living-room has picture window, fireplace two large bedrooms, modern kitchen Full basement with pipe furnace, drive-in garage High location, large garden, plenty of fruit trees. Definitely low priced Fair terms.
Price $6950
Ask for Mr Davis, B 8104. (1003) Day or Night

VIEW ROYAL WATERFRONT

Here is an opportunity to have your own waterfront and anchorage—plus a lovely modern four-room home Two good lots to lawn and garden. Large separate garage Separate tool shed, etc Vacant at present, move right in. Close to bus and stores.
Low taxes. Full price $7950
Ask for Mr Begon, B 8104 (737-A) Day or Night

RANCH STYLE

Today a popular type home at a very low price on easy terms Brand new Large living-room with fireplace two beautiful bedrooms, modern kitchen with many features usually found only in $12,000 homes Full basement with drive in garage Copper piping throughout Beautifully decorated in tapestry plaster in pastel tones Close in, but in new home district A bargain at
very easy terms! $8400
Ask for Mr. Hicks, B 8104, 1034-A) Day or Night

HIGH QUADRA

A lovely modern five-room shake house, one year old Large basement, drive to garage. Oil-O-Matic furnace Everything a person could desire Beautiful lot in lawns and garden High location, yet close to bus and stores. Clear title. Full price $11,550
Ask for Mr Begon. B 8104 1000-A) Day or Night

L. M. ROSEVEAR & COMPANY LIMITED

1110 LANGLEY ST Phone O 6041

ESQUIMALT

"FOR SALE ON EASY TERMS"

Five rooms and bathroom, garage, good garden, assorted fruit trees Low taxes Immediate possession Why pay rent? Terms Only $3995
First payment $695. Balance monthly.

JAMES BAY

A well-built bungalow, near Beacon Hill Park Six rooms, bathroom and entrance hall fireplaces, garage, good garden, fruit trees, vegetables, etc In A1 condition inside and outside
PRICE $6350

JAMES BAY

"A HOME AND INCOME"

Fifteen rooms and two bathrooms, immediate possession (now vacant) Will return over $3,000 income yearly Low taxes clear title Owner retiring Terms
ONLY $7950

FAIRFIELD

"NEAR SEA AND PARK"

A good home in a good district Six rooms and bathroom Entrance hall fireplace, basement, furnace, laundry tubs, etc ONLY $6350
Terms One-half cash, discount for larger payment

L. M. Rosevear & Co. Ltd

1116 LANGLEY ST Phone O 6041

CITY

Well located on nice street near Jubilee Hospital a spotlessly kept home of 5 rooms with exceptionally large living-room with fireplace good sized dining room, modern cabinet kitchen wired for range and 2 spacious bedrooms with very large closets and adjoining bathroom Full basement furnace and extra room Well-trimmed garden $6850

SIDE-BY-SIDE DUPLEX

Fairfield—New 4-room stucco duplex Large living-room, two bedrooms, cabinet kitchen Full basement with furnace and garage. Vacant, and on paved street
Full price only $13,500
Call Mr. Jack Brown, O 4976

KENNETH J. DAVIS

Real Estate and Insurance Agent
1030 DOUGLAS ST B 5631, B 2307

LLOYD'S REAL ESTATE AND INSURANCE

1006 BLANSHARD ST.
PHONES O 2011—E 2152

Cosy 4 rooms and utility, stucco home, almost new Oil-O-Matic heating Nice garage and good lot in a good district Low taxes.
Only $6300

A three-bedroom home in a good district, with low taxes $6700

A 5-room older type home with basement and furnace Extra large productive garden. Low taxes $6800

78 HOUSES FOR SALE

CABELDU & MAY, LTD.

1616 BROAD STREET B 8174

OAK BAY WINDSOR PARK On Secluded Street

1. Brand new
2. Over 1,400 sq. ft.
3. 3 bedrooms, oak floors.
4. Living-room, lovely fireplace.
5. Guest-size dining-room
6. Streamlined kitchen and nook, tiled sink
7. Large through hall
8. 4-piece Pembroke bath.
9. Fully insulated.
10. Hot water heat. Oil-O-Matic.
11. Large automatic electric hot water tank
12. Fireplace in basement.
13. Toilet in basement.
14. Drive-in garage
15. Beautifully decorated.
16. PRICE $15,750

See Mr. Bennett, Eves. O 7977

115 FEET OF GORGE WATERFRONT 2½-MILE CIRCLE $3000 DOWN BUYS

Five-room stucco bungalow with sunroom, full basement, copper piping, separate garage. H.A. heat, granite fireplace, on lovely large Southern slope lot 115 x 302, in ornamental and fruit trees, also berries, with ample ground to spare Low taxes Terms as above.
Full price reduced to only $9000
Fred Marconi, Evenings O 6635

DEWDNEY AVENUE OAK BAY

Exceptionally attractive and artistic cedar-siding semi-bungalow with view of sea and mountains, nine years old standing in landscaped lot 75x118, with lawn, rockery, roses, etc., and vegetable garden, assorted berries and fruit trees Insulated throughout, wide hall, large living-dining-room with fireplace Modern kitchen, tiled sink wired for range, 2 double and 1 single bedroom, 4-piece bathroom. Large closets Coved ceilings, hardwood in main rooms Full basement, room for rumpus room, fruit storage, copper piping, garage tube Oil-O-Matic steel-welded hot-air furnace This bungalow has been owner-occupied and is in immaculate condition We recommend this property very highly for location, condition and value.
Taxes $148. Price $14,500
Mr. Cryer, Evenings O 6244

HIGH FAIRFIELD 3 BEDROOMS

Modern siding bungalow comprised of a living-room, dinette kitchen, 4-piece bathroom and 3 bedrooms. Part basement with hot air piped furnace Separate garage Includes gas range and Frigidaire Owner will accept $2,000 down.
Priced for quick sale $7850
Mr Hope, Eves., B 6024

SEVEN OAKS-CAREY ROAD UNSURPASSED VALUE

A very fine Cape Cod cedar siding white bungalow in country atmosphere and mountain view Lot 120x100. Living-room tinted with brick fireplace large kitchen, including oil range 2 splendid bedrooms, 3-piece bathroom, utility room, Upstairs 2 large bedrooms included in cottage in garden, lawns fruit and trees This home is 16 years old and in immaculate condition. Taxes $86. $3,000 cash balance $40 per month
Price $5500
Mr Cryer, Eves. O 6244

OAK BAY

6-room cottage situated on a large lot close to the sea Living-room, kitchen, Pembroke bathroom and 3 bedrooms. No basement There is also a greenhouse with hot-water heating now run as nursery business that can be bought for an extra $600 or owner will remove.
Price $5250
Mr Hope Eves., E 6024

EXCLUSIVE LISTING THRIVING GROCERY BUSINESS

Long-established, proven business at junction of two main roads, close in Includes first-class condition building on corner lot, modern store and equipment, warehouse, basement modern five-room apartment, cottage all continually rented 1949 gross sales $43,856.00 Terms about ½ cash Full price (including $3,000 stock) $23,000
For reason of sale and full particulars see Fred Marconi, Eves., O 6635

6-ROOMED BUNGALOW

Almost new stucco Entrance hall living-room with fireplace oak floor guest-sized dining-room, kitchen with tiled sink wired for range Utility room 4-piece bathroom, 2 bedrooms, and den or third bedroom Two extra rooms finished in basement drive-in garage Piped furnace A real buy at $10,000

VIEW ROYAL—$5800

Cosy 6-year-old stucco bungalow Glassed-in sunroom, living-room with fireplace kitchen with tiled floor, 2 bedrooms 4-piece bathroom. Lot 120x120. Taxes $46

MARIGOLD—BIG LOT

6½-roomed shake-finished cottage Living room with oil circulating heater, small dinette, kitchen 2 bedrooms, 3-piece bathroom Lot 100x184, average.
Price, only $5850

ROOMING HOUSE OPPORTUNITY

Vacant, 10-roomed house Part basement furnace Two lots Choice location Priced at $8750

Page's Pictorial Realty

106 FORT STREET B 4109
Evenings F 8683 E 7877 and Colquitz 67H

MARA, BATE & CO. LTD.

(Serving Victoria Since 1893)

FIRST TIME ADVERTISED EXCLUSIVE LISTING IMMEDIATE POSSESSION

Very attractive five-roomed bungalow, consisting of entrance hall living room with fireplace and dining-room all with beautiful quarter cut hardwood flooring Two large bedrooms, one with sun porch three-piece bathroom Full basement, furnace and garage Two lovely lots in attractive garden with two fish ponds vegetable garden with large peach tree and numerous other fruit trees Low taxes This is an exceptional buy at the price of $8000
(Ask for H. F. Beaumont

WATERFRONTAGE SAANICH PENINSULA

A charming secluded property of four acres with an excellent five room modern stucco bungalow, hardwood floors tiled bathroom and tiled sink. Hot-water heating full basement drive-in garage Outside Guest cabin, fruit trees and chicken house There is a small private beach and an excellent boat house.
Price $15,750
Ask for H. Y. S. Hope

616 VIEW STREET B 7134

ESTATE FIVE-ROOM BUNGALOW

$3500 Cash required for this THREE-BEDROOM home with through hall High dry location in Fernwood on quiet street, pleasant view close to stores and bus All rooms are well planned, low fireplace PEMBROKE bath copper piping good Duroid roof Garden space with fruit-laden trees No terms considered
Call Mr Patrick, B 2161, Day or Night

HAWKES FOSTER, LTD.

1316 DOUGLAS STREET

78 HOUSES FOR SALE

$1590

Or more down buys this attractive stucco bungalow to be built in Fairfield under the National Housing Act. House is of very appealing design and consists of entrance and through hall, living-room with fireplace, family-sized dinette cabinet kitchen, Pembroke bathroom, two good-sized bedrooms. Oak floors and cove ceilings in entrance hall, living room and dinette Full cement basement with hot-air furnace piped to all rooms, and drive-in garage that is walled off and plastered Balance of approximately $43 monthly inclusive of 4¼ per cent interest, or a larger down payment reduces these monthly installments. Walls and ceilings insulated copper piping throughout Purchaser at this stage may choose own color scheme stucco finish, plaster texture etc Possession in about three and a half months Call in and look at the plans or a phone call will bring our representative to your home at your convenience with no obligation to yourself If desired we will show you through a similar house almost completed. Act fast as this is the LAST in this project.
Alf Duplain—Eves., O 2146

OAK BAY SEA VIEW

This magnificent home of 7 rooms plus den is now on the market solely on account of present owner having been transferred to the Mainland It is located fairly high up on a landscaped lot, 100 x 150 and commands a wonderful unobstructed view of the straits and surrounding countryside. TEN YEARS OLD, in absolute new condition and of sound construction it comprises A through hall, living-room, 18 x 23, with fireplace, spacious dining-room, den with fireplace; two very large bedrooms, modern electric cabinet kitchen, and 4-pce Pembroke bathroom with pedestal basin, down and lovely wide stairway leading to two extra bedrooms up A full cement basement, laundry tubs, Chrysler Oil-O-Matic H.A. air-conditioned furnace, and separate garage Hardwood floors to main rooms and through hall., Full price $17,500
Or offer for quick sale
Mr. Winter—Eves. E 8308

VIEW ROYAL WHITE SIDING BUNGALOW

Real value UR looking 4? And who does not?? Here is a dandy Situated in the better part of above district on a landscaped, fenced lot, with family-sized orchard, it comprises Large living-room with nice fireplace dining-room; 2 large bedrooms each with cedar-lined clothes closets modern cabinet kitchen, wired for electric range and 4-piece Pembroke bathroom A full cement basement, H.A. furnace, drive-in garage and laundry tubs This is really a well-built home and has had only one owner. This you should very definitely check on.
Full price $7950
Or close offer.
Ask for Mr. Winter—Eves., E 8308

HAULTAIN-FERNWOOD

A 6-BEDROOM BUNGALOW quite close to a good bus line schools and stores, and the first time advertised Is structurally sound and has recently been nicely redecorated throughout inside, located on high ground and commands lovely view. Consists of entrance hall, living-room, with fireplace, large dining-room, three bedrooms, with three-piece bathroom off a centre hall and nice cabinet kitchen A good, real clean home A very large basement with H.A. piped furnace fed by automatic coal stoker. Separate garage on lot 60 x 120
A real buy at only $6500
Ask for Mr Winter—Eves., E 8308

VERNON MARTIN & CO. LIMITED

Member of Real Estate Board.
Phone B 8217-B 4384 730 VIEW ST

BOORMAN'S

QUADRA $6300

A very attractive and compact home with full basement, living-room, cabinet kitchen wired for electric range two good bedrooms, Pembroke bathroom Full cement basement with drive-in garage, hot-air piped furnace, and an electric domestic hot-water heater. All copper piping. One of the best buys on today's market
Evenings, B 9409

RETIRE IN COMFORT 3-MILE CIRCLE

Four-room insulated bungalow automatic oil heat, hardwood floors built ten years, fully modern Full basement with extra room, drive-in garage Landscaped grounds easily kept Clear title
Full price $7900
Evenings B 1842

SEE THESE

North Douglas 4 large rooms and bath 2 years old Price includes automatic oil hot-water heating electric kitchen range garbage burner, hot water heater, Venetian blinds and linoleum where fitted Price $6500

Fernwood New 4-room bungalow Pembroke bathroom full cement basement drive-in garage room in basement, cedar lined closets, fine garden
Price $6950
Mr. Tubb, Evenings E 304k

CALIFORNIA-STYLE BUNGALOW

TWO YEARS OLD
SIX ROOMS
FULL BASEMENT
ATTACHED GARAGE
AUTOMATIC HEAT
INSULATION
HARDWOOD FLOORS
EXTRA PLUMBING AND FIREPLACE IN BASEMENT
MANY MODERN FEATURES
VALUE EXCEEDS $15,000

Owner requires extra funds for new business, so it must be sold
Price $12,900
Evenings B 5014

Boorman Investment Co. Limited

630 VIEW STREET Phones B 8112 B 8043
Member Real Estate Board of Victoria

$7600—OAK BAY—STUCCO

$2000 DOWN balance $50 monthly Solidly built 4 rooms and finished room in attic Full basement and piped H.A. furnace Through hall plan with spacious rooms IMMEDIATE POSSESSION Centrally located south of Avenue near schools bus and stores Lane at rear of good garden lot and separate garage

FAIRFIELD MODERN—STUCCO

$9000 Oil-O-Matic hot-water heating, full basement and three bedrooms Spacious living-room with fireplace French doors to full dining-room, bathroom downstairs and one bedroom 2 bedrooms upstairs. Family kitchen Through hall plan. Lot 60x130 Taxes $115.60 Separate garage and driveway Terms arranged on this special.

DAYS—G 3343—NIGHTS

GEORGE E. THORNELOE

302 CENTRAL BUILDING

THE ROYAL TRUST COMPANY

2615 ROSE STREET

Seven-room house, immediate possession. Taxes only $94.83 Full price $2800

THE ROYAL TRUST COMPANY

Member Real Estate Board of Victoria
1205 GOVERNMENT ST., VICTORIA, B.C. B 4126

Bobby Sox ◆ By Marty Links

"Somehow I'm not so sure of Alvin anymore . . . just asked him to 'guess who,' and he didn't get to me until the eighth try."

78 HOUSES FOR SALE

BOOM! BOOM! BOOM! BOOM!

4 LOVELY MODERN HOMES AT $1500 DOWN $1500

PLEASE NOTE

Our Mr Anderson has worked very hard to obtain these listings because he was determined to find low down payment homes for those people who do not have the money for large cash payments—but still must have a home.

DEAN HEIGHTS

Only one year old, five rooms, stucco, with coved ceilings throughout, tapestry plaster, hardwood floors in main rooms, automatic oil fired furnace, and fully insulated All rooms are spotless, and the kitchen has the latest fixtures The bathroom is 4-piece Pembroke, and there are so many other excellent features Phone us for more information $1,500 DOWN
FULL PRICE $6500

OAKLANDS DISTRICT NEW SUBDIVISION

A two-year-old, gleaming white stucco bungalow of five generous rooms, coved ceilings, pastel shades of tapestry plaster, automatic oil floor furnace, plus extra large living-room with fireplace. Excellent dinette, oak floors in main rooms, Venetian blinds, etc. Master bedroom is twin-bed size $1,500 DOWN.
FULL PRICE $7950

NEAR PARLIAMENT BUILDINGS

Brand new shake bungalow with full basement, completely insulated, hot-air piped furnace, Roman tile fireplace in living-room EXTRA SPECIAL kitchen with one whole wall of built-ins. The two bedrooms are bright, and the bathroom is 4-piece Pembroke, and many other features Further information given by phone
$1,500 DOWN, FULL PRICE $6500

BEAUTIFUL VIEW ROYAL NEW SUBDIVISION

Another one-year-old cream stucco beauty near school stores, and transportation and on a lovely large lot. It is insulated throughout, Duroid roof living-room with Heatilator fireplace through hall ultra-modern kitchen, two fine bedrooms, latest style bathroom etc See it for yourself—a real buy Just phone for an appointment $1,500 DOWN
FULL PRICE $6500

These are four special buys, and you must hurry. They will not last long and they are all recommended by
Mr B A Anderson, Eves., B 4430

KENT REALTY LTD.

726 VIEW STREET O 0534

KING REALTY B 2131

MARIGOLD

Ideal for retired couple or newlyweds Pretty five-room cedar shake bungalow Lovely garden Low taxes. $1,500 will handle
Full price $5250
Mr Mylree Eves., O 5634

REVENUE $250 PER MONTH

Plus a pleasant suite for owner This is close in and in A1 condition Built of brick Full basement stoker $5,000 down will handle Reasonable monthly payments For a sure living this is it.
Hugh M Roberts Eves., B 6848

FAIRFIELD

Cosy five-room stucco bungalow in sound condition 16 years old Consists of living room with open fireplace dining room cabinet kitchen two bedrooms and large utility room Separate garage
Price $6600
Good terms
Contact Ed Olsen, Eves. O 4608

OAK BAY

One of the better built homes newly decorated Located close to grade and high school Large living-room with fireplace large dining-room, cabinet kitchen Second floor has five bedrooms with full length mirrors on doors Full basement with automatic gas hot water tank New furnace Reasonable cash payment Total price $11,500
Call Mr Loeb, O 8202 Evenings—Mr A T Thomas Mr Charles O Califo
NOW LOCATED AT

KING REALTY

1232 GOVERNMENT STREET
Member of the Real Estate Board

ARTHUR E. HAYNES, LTD.

$14,000 Buys one of the most attractive homes in Oak Bay. Built by a well-known architect for own home and who is now leaving Victoria. English Tudor cottage with diamond lattice windows and other features true to type Four bedrooms living-room with hand-hewn beamed ceiling and parquet oak floor Fireplace that is exceptional. Kitchen and dining room, with tiled floors. Bathroom upstairs and downstairs Garden laid out to complement house Attached garage This is a real family home but if all the space is not required the upper part is arranged for a self-contained suite HOT-WATER HEATED AND FULLY INSULATED Everything has been done for ease of maintenance in this compact home, built four years ago If you are a lover of old-world homes, this will definitely appeal to you. And is see it You will not be disappointed
Please ask for W Jones, E 6348 Evenings

720 FORT STREET B 3622

78 HOUSES FOR SALE

KER & STEPHENSON LTD

FINE HOMES TO SEE

OAK BAY SOUTH $6850

A comfortable home situated on a quiet, prettily-wooded street among other fine homes. SIX ROOMS all on 1 floor, including THREE BEDROOMS Full basement with furnace and separate garage Near schools, stores and transportation.
NOW ONLY $6850

FAIRFIELD IMMEDIATE POSSESSION

Near the sea, a smart stucco bungalow, with fine views Has through hall, living-room with hardwood floor, kitchen with tile sink, wired for range, bright breakfast nook two bedrooms, and four-piece Pembroke bathroom Cement basement has piped furnace
EXCLUSIVE, and only $7500

QUICK POSSESSION

A fine older-type home with a new Duroid roof Has entrance hall, living-room, dining-room kitchen wired for range with nook 5 bedrooms, a bathroom and sunroom. Hardwood floors Has cement basement with furnace and garage Situated on a double lot with a really beautiful garden of shrubs, pool, fruit trees. Near school, stores and bus. QUICK POSSESSION $8000

FAIRFIELD BEAUTY

A very smart and comfortable shake bungalow in a most pleasant location Just eight years old and very well built It has a through hall. living-room, dining-room, a kitchen with tile sink, two fine big bedrooms and bathroom Full cement basement with AUTOMATIC OIL HEATING, garage. Very nice garden.
Full price only $9450

NEAR THE BEACH OAK BAY

A very smart stucco home you'll be proud to own Ideally located, it has a through hall, living-room dining room kitchen with tile sink, utility room off two big bedrooms and a Pembroke bathroom Basement is full cement, has RUMPUS ROOM with fireplace, garage and fine furnace On large lot, lovely garden
Special value at $12,000

LISTEN FOR THE K & S NEWS, DAILY, 12.30 CJVI

KER & STEPHENSON LTD.

Member Real Estate Board of Victoria
900 GOVERNMENT STREET
24-Hour Phone Service at O 4127

SUPER REALTY LTD.

INSURANCE - LOANS
782 YATES STREET PHONE O 6576-8

HIGH QUADRA HIGH LOCATION $1650 DOWN

5 rooms in spotless condition Large living room with fireplace dinette cabinet kitchen, 2 bedrooms Part basement new hot-air furnace separate garage Good size lot with excellent garden and trees Taxes $54 Close to school, bus and shopping centre
Selling for full price of $6500
Ask for Mr. Marct, O 6579 Eve B 4336

SEAFRONT PROPERTY

PRIVATE BEACH DOCK AND BOAT

BEAUTIFULLY TREED SECLUDED LOT FAMILY HOME of seven spacious rooms 4 bedrooms Full basement, hot air piped heat Reasonable offer considered
Ask for Mr Ware, O 6879, Eve O 7431

AUTOMATIC HOT-WATER HEAT $2000 DOWN

Off Dallas Road 5 rooms on a very nice lot Excellent value at the full price of $5550
Ask for Mr Engels, O 6879, Eve B 1308

WE NEED LISTINGS

SUPER REALTY LTD.

FIDELITY REALTY

REAL ESTATE - INSURANCE
Room 21, Williams Bldg.
760 BROUGHTON ST., VICTORIA, B.C.
O 3041 Eve. O 4004

METCHOSIN—MAGNIFICENT SEA VIEW New 3-room cottage and garage 3 acres cleared land City light and water Easy terms.
Full price $4750

COBBLE HILL—54 ACRES approx 14 cleared 6-room stucco bungalow Sawmill setup approx 100,000 ft commercial timber Excellent water supply
Full price $6500

CORDOVA BAY—COMFORTABLE COTTAGE on a splendid lot, 120x100 Taxes $32.00 $1,500 cash.
Full price $4200

$1,000 CASH—5 rooms, all on one floor Walking distance to city centre. Need outside paint job Full price, including oil range $3000

78 HOUSES FOR SALE

FINANCIAL SURVEY LIMITED

4-SUITE APARTMENT EXCLUSIVE LISTING

Excellent condition and tastefully decorated inside modern bathrooms, de luxe kitchens with modern gas ranges Full cement basement, laundry tubs and air conditioning furnace equipped with coal stoker Large garden lot with fruit trees and double separate garage. Walking distance Nets $156 per month, plus a de luxe 4-room suite for the new owner $7,000 cash will handle
Full price $17,850
Please contact B W Anderson, Eves., O 1361

REVENUE

3 self-contained suites Oil-O-Matic heating Full cement basement. 2 lots 16 fruit trees Separate garage Net revenue per month, after all expenses, plus de luxe owner's suite of 4 rooms, is $130.00 per month. Building exceptionally well built and no money needed to be spent on any part of it Suites rented to very fine tenants If you are looking for this kind of property, don't hesitate to see this one
Full price $16,000
Offers considered Terms arranged
Please contact Stan Ryland, Eves., Colq. 34H

FAIRFIELD IDEAL REVENUE HOME

Attractive home of 16 rooms in select district on Linden Avenue. Main floor comprises two-room suite, large living-room with compact kitchenette Owner's quarters consist of lovely large living-room, bedroom, large bright cabinet kitchen. 3-piece Pembroke bath Upstairs 8 bedrooms, nice community kitchen with oil-burning range, large Frigidaire sink, hot and cold water, and 3-piece bath Suites upstairs completely furnished, good furniture, all rooms in spotless condition Revenue $168 monthly, plus lovely 3-room suite for owner. Full cement basement hot air with coal stoker. The grounds are nice with 2-car garage This is attractive property priced right at $11,500
$3,500 down balance on terms
Contact P O Williams, Eves., O 8487

MOUNT TOLMIE AREA 3 BEDROOMS

3 self-contained suites Oil-O-Matic heat-Exceptional value in a well-planned 6-room stucco bungalow, built to rigid N.H.A. specifications, and constructed with the best building materials available All bright, spacious rooms with plenty of windows, hardwood floors throughout full high basement with furnace and garage This lovely home will suit the most discriminating purchaser $4,750 cash will handle and the balance on easy monthly payments at $37 per month. You will be fully satisfied with this
property priced at $9950
Ask for K. C. McConnell, Eves., E 5307

YOUR DREAM HOUSE

Here is another for your approval Ultra-modern ranch-type bungalow on a beautiful corner lot in Fairfield Built by a well-known contractor for his own use, this home is fully insulated and has a wonderful air-conditioned heating plant laundry room, a real dream kitchen and many other outstanding features Your inspection will prove to you that this
is excellent buying at $9250
Please contact L. B Kirk, eves. B 6783.

HIGH QUADRA

Buy in this area, which is fast becoming a most desirable residential district, with rapidly increasing values Stucco duplex of solid construction 5 convenient rooms with 3-piece bath on first floor Living-room with hardwood floors and fireplace 2 nice sized bedrooms, dining-room and handy bright kitchen 3-room suite upstairs with 3-piece bath vacant Full, high cement basement, with piped furnace, laundry, garage 2 lots with fruit trees Very good buy at
(terms) $8500

JUBILEE

Centrally located 5-room home consisting of cabinet kitchen, dining-room, living-room and 2 bedrooms, all on one floor This home is spotlessly clean and is A1 condition throughout, situated on large corner lot near bus and school Priced right for immediate sale
(terms) $5250
Please contact L. B. Guidi, Eves., O 2473

1334 GOVERNMENT ST. O 0306
(Member of the Real Estate Board of Victoria

CAPITAL CITY REALTY'S CHOICE OFFERINGS

ENCHANTING IS THE WORD SWAN LAKE AREA

Save by buying this lovely, almost new 4-room cedar siding bungalow, priced fully $2,000 below today's building cost, boasting a full basement, garage, oak floors, fully insulated and wired for range This little gem is designed for today's requirements and priced fully 24% below today's cost Terms arranged. Full price $6000

OAK BAY—A BARGAIN

One of the best buys on the market, this 6-room white siding bungalow has large living-room, medium dining-room cabinet kitchen one large bedroom and Pembroke bath down, 2 large bedrooms up high basement, automatic coal stoker heating Jubilee built in convenient location south of the Avenue A really choice home for only $9450
Chas Birks Col 114X, Evenings

JAMES BAY $950 DOWN EXCLUSIVE LISTING

Home and revenue, 1-room suite and toilet Down 4-room suite and bathroom up renting for $17.50 monthly Room for extra suite in full high basement This is a really good sound home and payments are only $30.00 per month
Price $5950
C G Hatch Eves., O 1400

MOUNT TOLMIE 4 ROOM BUNGALOW

Here's a good one This bungalow has everything full basement wired for range separate garage good garden, lovely location soundness and comfort, close to bus and school A lovely home looking for an owner See it love it and then buy it Terms arranged $8500
Gordon Williams

CAPITAL CITY REALTY

650 CORMORANT ST. O 1022

No 587

"FAIRFIELD—CLOSE IN" Choice Location Lovely Condition 6-Room Bungalow

Located just off Fairfield on a nice quiet street walking distance all lovely homes in the surrounding area Hallway living-room with fireplace dining-room large den room, cabinet kitchen pantry two bedrooms bathroom Three-quarter-cut oak floors Concealed stairway to one finished bedroom up Full high cement basement with air-conditioned furnace laundry drive-in garage Automatic domestic hot water The home has been cared for Owner-occupied All generous-sized rooms Landscaped lot in lawns, shrubs, etc. FULL PRICE $9700
With $4,000 Cash

SWINERTON & CO. LTD.

620 BROUGHTON STREET B 7181
(Established 1889)

FAIRFIELD

Seven rooms on a quiet street very suitable for revenue Furniture of four rooms go with house $2,000 down and $30 monthly

FULL PRICE, $6800

(B787)

H. W. MILLER & CO.

1008 GOVERNMENT ST G 3023

78 HOUSES FOR SALE

FRASER BISCOE'S OFFER

IF YOU WANT EVERYTHING

The finest in construction, comfortable and convenient living plus the most breath-taking view from every room on Southern Vancouver Island, and yet within easy reach of town, you should ask to see this property Many unique features which cannot possibly be included in this ad Large entrance and through hall, a very nice living room leading through to a good-size dining-room Two spacious bedrooms, a den with nice grain panelling kitchen and bathroom incorporating the best features and fixtures, hardwood floors throughout A splendid high and bright basement houses an OIL-O-MATIC HOT-WATER HEATING plant, automatic electric water heater extra toilet Attached large garage with overhead door Fully insulated throughout. Half acre lot with nice trees Just a year old
Asking price $18,500
Call Mr Brewin, Eves., B 6172

OAK BAY EXCLUSIVE LISTING

Almost new spacious five-room bungalow having about 1,300 square feet floor area built by master craftsman Evidence on every hand that more than average attention has been paid to detail and finishing Attractive exterior set off by entrance door flanked by ribbed glass panels A large living-room fitted with the most attractive bookcases on either side of fireplace as have yet seen anywhere, a good-size dining-room, compact kitchen with lots of cabinets and drawers that really fit, two spacious bedrooms (one of which is panelled in attractive birch) and a 4-piece bathroom between a high and dry basement has a separate laundry room with tubs, the framing for a rumpus room with a brick fireplace, and an automatic H.A. furnace and auxiliary water heater Drive-in garage with overhead door Zenolite plaster and Zenolite insulation throughout CAN BE HANDLED FOR
$4,000 DOWN Full price $11,900
Call Mr Brewin, Eves., B 6172

FAIRFIELD CLOSE TO PARK AND SEA (Exclusive Listing)

A white stucco bungalow of hollow tile construction in perfect shape inside and out, consisting of a nice living-room with glass-fronted bookcases and fireplace, dining-room with built-in china cabinets, bright cabinet kitchen wired for range, breakfast nook with built-in seats, two good-size bedrooms and a 4-piece bathroom with linen closet There's a full high basement with an extra room, automatic coal stoker hot-air furnace, automatic gas water-heater Nice garden with large and small fruits and a separate garage Located in the nicest part of Fairfield We can recommend this as really good value in sound and clean condition About 18 years old.
Full price (terms available) $8500
Ask for Mr. Brewin, Eves., B 6172

$2500 DOWN "OAKLANDS"

(AND ON THE BUS)

A well-constructed four-room bungalow with full cement basement in a convenient location Hardwood floors, entrance hall into pleasant living-room with granite fireplace Bright kitchen with tiled sink and dinette Two bedrooms, tile bathroom Good basement with hot-air heating and drive-in garage
Taxes $98 Price $7950
Ask for Mr Francis Eves., B 21M
Easy Terms

"NEW BUNGALOW" (HAULTAIN AREA)

This well-built four-room bungalow with full basement is just three years old There are entrance and central halls, a pleasant living-room with fireplace A smart kitchen, wired for electric range Two nice bedrooms Four-piece Pembroke type bathroom High basement with copper piping Drive-in garage
Nice garden Price $7600

"NEAR PANDORA"

DUPLEX - FAMILY SIZE

Recommended for those who want a rental investment or a revenue, without necessity of sharing their own living quarters. Older type solidly built home, modernized, and in good shape Owner has good-size living room and dining room, two bedrooms, adjoining bathroom (Pembroke type) and of particular interest a private entrance Separate suite up—revenue $18 approx—living-room, fireplace, kitchenette, bedroom, sleeping porch and veranda High part basement piped furnace Commanding view, and you'll admire the garden.
Price $7350

FRASER BISCOE'S

606 COURTNEY STREET B 0413

GENTLEMAN'S COUNTRY ESTATE

Very well known property on the waterfront of Metchosin close to Weir's Beach There are 22 acres of park-like grounds with seclusion Lovely rolling lawns surround this charming ivy-covered colonial home The home is two-story, with a large basement, laundry-room and heating plants. Main floor consists of a very large living room with a big brick fireplace, sunroom off, good size den with fireplace, large dining-room with fireplace, pass-pantry with big white enamel sink, large kitchen with sink, big electric stove and fridge, cook's quarters with complete bathroom Upstairs large master bedroom with fireplace, tiled bathroom and dressing-room, two good-size bedrooms inter-connecting with bathroom, smaller bedroom with fireplace and bathroom There is a large open veranda completely across the front of this home, with unsurpassed sea views. A caretaker's cottage tucked away in one corner, double garage, greenhouse and other small outbuildings City water, light and telephone all underground Private beach and small stream Good stand of timber, oak and maple trees. Four miles of trails criss-crossing the property Winter's fuel supply This home is 22 years old and built by the present owner and occupied as a country home, 17 miles from City Hall on good highway This property deserves a visit Taxes approximately $300 Terms arranged.
Asking price $35,000
BY APPOINTMENT ONLY

FLEMING GARDNER CO.

307 SCOLLARD BLDG. PHONE O 7741

FRASER BISCOE OFFERS

HIGH ON A HILLTOP

This exceptionally well built modern semi-ranch type bungalow is priced way below its actual value Let me show it to you and I think you will agree with me The home has hot water heating system There is a pleasing entrance hall and a lovely large living room with fireplace hardwood floors The plaster work in the house is superb A really super large kitchen with a most attractive bay window dining nook Two bedrooms and bathroom in keeping with the rest. A large laundry room with tubs Unusually large attached garage tip up doors No room for a vegetable garden but attractive front flower garden Full price now $8250
Ask for Mr Francis, Eves B 6169

FERNWOOD DISTRICT

An older-type home with a good corner garden lot, fruit trees, fenced Three rooms and bathroom downstairs three good-sized bedrooms upstairs Completely furnished including oil range and oil circulating heater
$2,000 cash Price $5000
Ask for Mr Francis, Eves. B 2340

FRASER BISCOE'S

606 COURTNEY STREET B 0413

LOOK, NAVY PERSONNEL HERE IS YOUR OPPORTUNITY

Six-roomed modernistic bungalow three spacious bedrooms also dining space, utility room and carport. A real buy at $9950
Ask for Harold Ware, O 6879. Eve. O 7431

SUPER REALTY LTD.

INSURANCE - LOANS
747 YATES STREET O 6576-8

78 HOUSES FOR SALE

JOHNSTON & CO. LTD.

(Established 1903)

COMPLETE INSURANCE SERVICE

EXCLUSIVE SPOTLESS—1021 MEARS ST. $8950

Do you desire features like this in a home?

1. Modern STUCCO BUNGALOW with 4 spacious rooms and THROUGH HALL.
2. SO CLOSE IN you can walk UPTOWN on your KNEES if you have to!
3. FAR ENOUGH OFF a front street that traffic noises don't count
4. So NEW it has all modern features like HOT WATER, OIL HEAT OAK FLOORS in the main ROOMS COVE CEILINGS, PEMBROKE PLUMBING, TILE SINK, smart CABINET KITCHEN, full high basement, drive-in garage
5. OLD ENOUGH to have a lovely developed grounds with rare shrubs cement walks and water lines laid through velvet lawns AND GARDEN A SPLENDID 8x12 greenhouse and many bearing fruits.
6. REASONABLE TAXES

If you like these features, drive by it to VIEW or make an appointment Phone B 6519 OR COME TO OPEN HOUSE (this week only) MONDAY TO FRIDAY INCLUSIVE 6 to 8 P.M.

$4700 — NICE TO LIVE IN, that is what this bungalow says. EASY STEPS. SPOTLESS CONDITION Small garden Close in and CLOSE TO A PARK OTHER NICE FEATURES INCLUDE A BRICK FIREPLACE in the living-room, a spacious bedroom, a gleaming cabinet kitchen equipped with OIL RANGE a smaller bedroom a utility room and a 3-pce bath. (4 rooms plus of solid comfort).

$3500 — ($1,000 Cash) Honeymooners' Special Neat 3-room city bungalow wall-to-wall carpet in living-room and bedroom 3-piece bath, bright kitchen separate garage, lot 70 x 90 Tax $47 Discount for cash

$5500 — 5 Room CITY bungalow Full basement, drive-in garage, small garden SOLID and GOOD WHAT PRICE TO BUILD TODAY? You answer that when you see the house, and then add $1,000 for the best price bonus.

6-SUITE MONEYMAKER

SELF-CONTAINED suite for the owner. Lovely decoration New furniture AND 5 other FURNISHED suites equipped with SINKS, gas ranges meters, etc Tastefully decorated Excellent floor plan and PLUMBING and a solid dignified structure, well inside the one-mile circle. Revenue, $340 per month. Full price, with TERMS, only $10,500

$5950 — QUADRA, 1¼ miles, lovely stucco bungalow with living-room and 2 bedrooms with oak floors, dinette, hall, kitchen and bathroom have inlaid lino Other de luxe features include Pembroke plumbing fireplace, Venetian blinds, oil range. ($1,000 undersigned.)
See Mr Dickie, Nights, B 3040

(Member Real Estate Board of Victoria)
1214 BROAD STREET
Day Phones B 8282 - B 8241

C. N. MONTAGUE CO. LTD.

1026 BLANSHARD AT FORT B 6471

EXCLUSIVE LISTINGS MOUNT TOLMIE

Splendid 6-room stucco bungalow on 2 beautifully landscaped lots. Built by day labor for present owner 3 years ago Hot water heating Full high basement laundry tubs and storage room Separate matching garage High location, many flowering shrubs and fruit trees Owing to bereavement owner is now offering this property for sale with immediate possession $12,500

ROCKLAND AREA WALKING DISTANCE

Charming 4½-room stucco bungalow exclusive location, close to Fort Full basement, separate garage, in excellent condition, most suitable for retired or business couple.
Priced at $8950

MAGNIFICENT SETTING GLORIOUS SANDY BEACH SEA AND MOUNTAIN VIEW

On 3-mile circle 100 ft beach frontage, sheltered cove Five rooms including sun-porch Best of garden soil Unbeatable at the price of $6500

5-ACRE FRUIT FARM

On 8 mile circle and fronting on 2 streets. 1½ acres in loganberries, 1 acre to cherries, plums, apple and pear trees Balance cultivated. Four-room house barn, work shop chicken and cooler house
Taxes $46 $8500

EXCLUSIVE AGENTS

CEDAR HILL

Fine 6 room bungalow on approx 1 acre. Good outbuildings Nice garden in small fruits
Taxes $88 Price $6650

TEN MILE POINT

Secluded natural grounds, 1⅓ acres provides a delightful setting for this modern stucco bungalow of 7 rooms (Den and 3 bedrooms up) Automatic oil hot-water heat Attractive matching garage One of the few homes available in this exclusive district
Immediate possession $12,600

WE APPRECIATE YOUR LISTINGS

Evenings Call Mr O'Toole, O 1318, E 4047

GILLESPIE, HART & CO. LIMITED

$10,500 — DONCASTER HEIGHTS. Nearly new 6-rm bungalow. Entrance and through hall large living-room and dining room, 2 bedrooms The kitchen is exceptional with a built in Frigidaire and red leather breakfast nook Large knotty pine rumpus room with fireplace in basement Hot water heating A high location with nice view and just a step to golf course Splendid value

$11,500 LANSDOWNE SLOPE Oak Bay 6 rooms 1 year old bungalow Oil-O-Matic heating, O.S. electric boiler 8 ft high basement space for rumpus room Among new smart homes There is no catch just as good as it reads.
See Mr Holmes, eves O 1010

$8750 $3,000 cash down and monthly payments to suit your requirements will purchase an exceptionally well constructed 8-room dwelling suitable for small rooming house Located within easy walking distance of city centre Everything in excellent condition

GILLESPIE, HART & CO., LIMITED

Established 1911
611 FORT STREET Phone O 1181
Member of the Real Estate Board of Victoria B.C.

HOT-WATER HEATING OAK BAY

This lovely five-room Stucco Bungalow is just 4 years old has THREE BEDROOMS, living room with fireplace, cabinet kitchen with dining space, Pembroke bathroom. Oak floors throughout Attached garage Tool shed at rear And the price is ONLY $7750

HIGH FAIRFIELD NEAR GOVERNMENT HOUSE

Eight-room Family Home with one lot and a half two-car garage and automatic Coal Stoker Very large living-room, guest size dining room, kitchen, den with fireplace, 2-pce washroom on main floor; FOUR BEDROOMS and 3-pce bathroom on second floor Full basement with extra plumbing This would make excellent revenue as family home
Price $11,500

TODER & VINT LTD.

217 CENTRAL BUILDING, O 9041
Evenings: B 2230 or B 6014

"RANDALLS"

HIGH OFF SHELBOURNE

We are offering this brand new 5-room white stucco bungalow for quick sale, therefore the price has been reduced. The living-room is large, fireplace and oak floors, entrance hall, 2 spacious bedrooms, 4-piece bath, lovely cabinet kitchen with a large dinette would hold dining-room suite. Hot air furnace, high basement, drive-in garage enclosed. Price $9500

W. M. Beatty, Eves. E 3384

OAK BAY OFF BEACH DRIVE

Six-room semi-bungalow, stucco, in excellent repair. Very large living-room, 2 bedrooms down, 2 up. Full cabinet kitchen with nook, wide centre hall, 4-piece bathroom. Oak floors in main rooms. Good lino laid in kitchen. Full basement, hot water heating, drive-in garage. This is an ideal family home close to schools, stores and beach. Bus line on same street. Priced for quick sale, with possession in two weeks $11,500

W. M. Beatty, Eves. E 3384

SHELBOURNE DISTRICT

An unusual opportunity to secure for yourself a very fine stucco 5-room bungalow. This house has just been completed; it is insulated throughout. Drive-in garage which is enclosed with cement walls, overhead doors. The living-room is large with oak floors and tiled fireplace. Nice entrance hall, 2 good-sized bedrooms. The kitchen is everything that could be desired, with a large dining space included. We are sure this is a buy. Price $9500

Mr. Grieve, Eves. E 2806

HIGH QUADRA

This splendid value, 4-room stucco bungalow, is worth while looking at if you want a nice home in a good location. It's well appointed throughout, with a nice cabinet kitchen, including a good-sized dinette, 2 good bedrooms, living-room is spacious with fireplace and oak floors, high basement, hot air furnace. Drive-in garage. Good lawn and garden with fruit trees. Price $7800

C. Grieve, Eves. E 2806

GEO. RANDALL

1300 DOUGLAS STREET

VICTORIA, B.C.

G 8100

VICTORIA REALTY

603 FISGARD STREET

Masonic Building, Across From The Bay

PHONE G 4174

VICTORIA HOSPITAL DISTRICT

Four-room stucco bungalow. Large living-room, oak floors, nice fireplace, cabinet kitchen, 2 bedrooms with large closets. Full basement, furnace, copper piping. Attached garage. Very deep lot. For the low price of $6700

OAKLAND DISTRICT

A new bungalow. $1,300 down. Price $6650

SEA VIEW

Six-room ultra-modern bungalow $16,800

For Above Contact J. DeMan, Eves. G 2402

BRAND NEW

$2,000 down and $50 per month buys this new bungalow, consisting of through hall, living-room with fireplace, 2 bedrooms, large cabinet kitchen, basement, air-conditioned heat and drive-in garage. Full price $8750

Call Paul Christensen, E 8466 or E 1194

WILKINSON ROAD 5½ ACRES

Five-room unfinished bungalow. Barn, 2 chicken houses, trees, including 50 laying pullets, 1 cow, 1 pig. Terms $1,500 down. This is a handyman's special. Going concern at $5500

Call Mr. Christensen, Eves. E 8466

ATTENTION PROFESSIONAL MEN

Here's a home to suit your position. It is located within 5 minutes of centre of town on ¾'s of an acre. This beautiful home is only 4 years old. It consists of spacious living-room, large dining-room, 3 twin-size bedrooms with twin closets and full-length mirrors. Attractive kitchen and bathroom. Large rumpus room with extra toilet facilities in the basement. Double garage is separate. The superior construction includes all oak floors. Oil-O-Matic hot water heating and separate air-conditioning. Grounds, which are landscaped to suit your taste, offer seclusion combined with a nice view. Terms arranged $21,000

Call Mr. Christensen, Eves. E 8466

THREE-ROOM HOME PORTAGE INLET AREA

6¼-MILE CIRCLE

This home is nicely finished and has a part basement containing the garage. It has a L.R., good-size B.R., 3-pce. Pembroke bathroom and kitchen. Situated on a lot with good soil. The price is reasonable at $3500

Call Mr. Laing, Eves. E 4047

COOK ST.—NO BUS FARE 7-ROOM SIDING HOME

This is a well-built home on a solid brick foundation and has a Duroid roof. There is a L.R., D.R., kitchen, bedroom and two-piece wash room on the main floor. Upstairs: L.R., kitchen, bedroom and bathroom. You can rent the upper floor and cover all expense. This property is in A1 condition and a good buy at $6500

Call Mr. Laing, Eves. E 4047

THREE MINUTES FROM OAK BAY AVE.—OAK BAY MODERN 5-ROOM HOME

This stucco home with a Duroid roof is in spotless condition inside and out. It has a full basement with piped hot-air furnace and garage. There is an entrance hall and thru hall, L.R. with fireplace, dining-room, good cabinet, gas or electric kitchen, two nice bedrooms and Pembroke bathroom. You will look a very long time before finding a home to equal this one in value, which must be disposed of for very good reasons, at the low price of $8150

Call Mr. Hoyle or Mr. Needham, Eves. E 2156 or Colquitz 236M

ISLAND INVESTMENT CO. LTD.

Member Real Estate Board of Victoria

C. P. BROWN | J. A. McLELLAN

735 VIEW STREET | PHONE G 5145-7

STEWART CLARK & CO.

G 1011 - G 1933

FAIRFIELD HOT-WATER HEATING

Situated on one of the nicest streets in this popular district, in absolutely spotless condition, has through hall, spacious living-room with well-length mantel, bookcases and large fireplace, full-size dining-room, beautifully panelled, a very convenient kitchen (white enamel gas range included), open stairway to three good-sized bedrooms with walk-in closets, sewing room and tiled bathroom (special basin). Full basement completely lined, extra finished room, white enamel automatic domestic water heater, laundry tubs. A nice secluded garden with a few fruit trees, lawns, etc. Generous terms. Asking $8950

Real Estate - Mortgages - Insurance

214 PEMBERTON BUILDING

Evenings: Mr. Cusance, E 7830

HAGAR'S

QUEENSWOOD

The owner has instructed us to sell his attractive suburban home situated in this desirable residential area. The exterior of the dwelling is finished in shakes. From the front door one enters into an attractive lounge hall off which leads the spacious living-room and dining-room. Modern and convenient electric kitchen. Master bedroom and bathroom and second bedroom. From the back hall you go up to two more nice bedrooms and a bathroom with abundance of storage space. There is a good utility room and garage attached, with many conveniences. A1 automatic oil hot water heating unit. The property consists of 1.9 acres with a neat garden immediately around the house and surrounded by pleasant woods which give good shelter from all winds and ample seclusion. If you can invest $8,000 and able to pay $100 per month on the balance of $11,000 you can purchase this property. We will be pleased to show you this property, which is by appointment only $16,000

An exclusive listing

WILLOWS AREA

Modern, compact stucco bungalow with 2 bedrooms (master bedroom with its own basin). Living-room with fireplace. Dinette, cabinet kitchenette. Bathroom. Furnace room with A1 hot-water heating unit. Insulated. Separate garage with extra entrance from back lane. New listing and worth inspection at $7500

Exclusive

COSY HOME AND LOVELY GARDEN

Close to the City and low taxes. Four-room bungalow with basement. Surrounded by a fine garden, with an abundance of good bearing fruit trees. Large vegetable garden with good soil. Let us show you this new listing at the price of $6850

Exclusive.

HAGAR & SWAYNE LTD.

VIEW AT BROAD | G 6181-2-3

Evenings: G 8887 E 4757

Member Real Estate Board of Victoria

NEAR ST. JOSEPH'S HOSPITAL

Five-room bungalow, sleeper type. Three bedrooms, basement and hot-air furnace. Terms. Full price $5300

Ask for Cliff Green, Eves., G 2830

$1500 DOWN $1500

Cosy 5-room siding bungalow newly decorated. Consists of living-room with wall-to-wall carpet, bedroom also with carpet, nice kitchen and 3-piece bath. Nice garden and lawn. Separate garage and storeroom. This is a snap at the price of $3500

Call G 8308, Eves., E 0836

N.H.A.

Five-room stucco bungalow. New. Consists of entrance hall to large living-room with fireplace and hardwood floor. Modern cabinet kitchen with bar and dinette space and tile floor. Two bedrooms, with clothes closets. Four-piece Pembroke bath, tile floor. Full basement, N.H.A. furnace and laundry tubs. Gas H.W. heater and drive-in garage. This house is insulated and the price is only $8400

Call G 8308, Eves., E 4936

MISSING SOMETHING?

You sure will if you don't take a look at this modern 4-room bungalow about 3 years old. It has oak floor in large living-room, electric kitchen with bar and breakfast nook, 2 bedrooms, Pembroke bath, basement, furnace and drive-in garage. The best buy in the city at $6000

Ask for Stan Evans, Eves., G 8288

Triplex $6850 Triplex $6850 Walking Distance

Three self-contained suites with own entrances. Baths and toilets and kitchenettes. 2 suites rented at $45 each, other available for rent or owner's occupation. This is a good setup and can be bought on terms at the full price of $6850

Call Johnny James

TAYLOR SPITTAL

303, 714 YATES ST | G 9308, G 9309

A. A. GREEN REALTY

604-906 GORDON STREET

Side of Coach Lines | Phone E 6112

BEACH DRIVE — OAK BAY PANORAMIC VIEW OF OLYMPIC STRAITS

One of the finest views in Victoria. Older home but in splendid condition. Good-size living-room with fireplace, large dining room with fireplace, two good-size bedrooms, good-size utility room. About half an acre of ground. Magnificent high view but sheltered. We cannot describe this adequately. You must see it. Price is reduced for quick sale to $9900

Call Mr. Green, Eves. E 9118

HIGH QUADRA

THREE LARGE LOTS with fruit and nut trees. Old-time house of 6 rooms. A good opportunity for a builder or investor. About $750 CASH, balance at $60 a month, including interest or a liberal discount for cash. Taxes $46. FULL PRICE $3600

Call A. Lancaster, Eves. E 0144

DOWNTOWN GROCERY - CONFECTIONERY

CORNER STORE with turnover of $3,000 per month. Very low rental. Must be sold due to illness. Price including refrigerators, scales, display cases, etc. and $1,000 stock, is out to the bone at $3500

Call M. Watson, Eves. E 3060

CEDAR HILL

Five rooms consisting of living-room, fireplace, dinette, kitchen, nook with Tileter, two bedrooms up and two down, central heat. Drive-in garage. One acre of rich crop, 18 fruit trees and small fruit. An excellent buy at $7350

COLWOOD

A really lovely little house with separate garage, stucco. Close to school and stores. Well worth seeing at $4750

Ask for Mr. Armstrong

EMPIRE REALTY CO. LTD.

707 YATES STREET

PHONE E 7141 | EVENINGS COLQ. 288X

SMART, NEW BUNGALOW $2000 CASH

Four rooms, basement, garage, furnace. Price $6950

SEVEN ROOMS $1500 CASH

Excellent condition. Near Victoria High. Price $4500

R. H. DAVIES REALTY

600 YATES | G 9015

CENTRAL REALTY

R. S. Craig, T. C. Pratten, C. A. Carpenter

611 YATES STREET | B 6197

FAIRFIELD

$5800 - SPECIAL - $5800

Ideal for family or home and revenue. Spotlessly clean dwelling with through hall, living-room with fireplace, dining-room and kitchen down, four bedrooms and bath up. Ideal for duplex or light housekeeping rooms. Full basement, furnace, laundry trays and a separate garage. Full price $5800

OAKLANDS Automatic Oil Heat

Well located, close to bus and other nice homes in this lovely bungalow, consists of 4 very nice rooms plus large dining-room and Pembroke bathroom. A perfect basement with an extra 4 feet, extra room, drive-in garage and automatic oil furnace. Walls and floors all painted and just as livable as upstairs. There are lovely fruit trees surrounded by lawns and gardens on a lot 50 x 120. Venetian blinds and oil range included in low price of (half cash) $7350

JUBILEE DISTRICT Wonderful Revenue Property

Grand opportunity here for someone who would like an outstanding family home or a good home and revenue. This beautifully decorated home situated close to Jubilee Hospital on 2/3 acre of land with the taxes only $146. Consists of a wide through hall, extra large living-room with open tile fireplace, dining-room, den, breakfast nook, kitchen and utility room on ground floor and 3 large bedrooms with clothes closets (large enough for kitchenettes) plus 4-pce. bath upstairs. There is a basement with furnace and sawdust burner and Winter fuel in. The property is just like a park with nearly every type of fruit, plus lawns, double garage, etc. This is an outstanding buy at $7950

(Owner will take 4-room bungalow in trade.)

OAK BAY Near Willows

Built by Geo. Farmer 1 year ago and in the ever popular Willows district. Central features include a very modern gleaming white stucco bungalow consisting of through hall, spacious living-room with panelled walls and bookcases framing the fireplace, dining-room all floored with golden oak and has texture finish plaster, 2 nice bedrooms, modern kitchen with tile sink, flush cupboards. Entire high basement with piped furnace, laundry trays and drive-in garage. Pretty lawns and garden. Hurry for this at $10,500

(Owner would trade for modern no-basement bungalow.)

Eves.: T. C. Pratten E 3733 | R. S. Craig E 8087

EXCLUSIVE LISTING FIRST TIME OFFERED

HOLLYWOOD CRESCENT, 244 Robertson St. Price $8,400 for this lovely four-room stucco bungalow. Insulated. A large bright cabinet kitchen, grand living-room with fireplace, two good-size bedrooms with nice clothes cupboards, Pembroke bathroom. Hardwood floors throughout. Beautiful lawns and vegetable garden, assorted fruit trees. Drive-in garage. Full basement with hot air furnace in all rooms. Everything is in first-class condition. Have a look, the owners will be glad to show you or if you are bashful contact Mr. Miller at G 4166 or residence E 5310.

WATERFRONT PROPERTY

A large substantial home of nine rooms. Ideal for revenue or large family. This home although fairly old, is in first class condition. Three bathrooms, with separate toilets, upper rooms now rented as a suite bringing in $60 per month. Downstairs can be divided into two suites, one for the owner of three large bright rooms and a two-room suite with kitchenette and bath, which could be rented for $35 per month.

Home is situated on approx. 1 acre of land with many fruit trees and lawns to the water edge.

Full basement with hot-air furnace equipped with sawdust burner. Separate garage, fish pool and nice vegetable garden.

SPECIAL VALUE $12,000

SICKNESS COMPELS

A small compact 5½-room bungalow. Very clean, nicely decorated and of first class construction. Approx. 12 years old. High location situated on ½ acre of land. This home is approx. 6 miles out, situated on bus stop. Owing to ill health of owner we are asked to sell this cute dolls house. Approx. $1,000-$1,500 down.

FULL PRICE $3500

OR OFFER

Mr. Miller, E 5310

FRANK S. GREEN LTD.

123 FORT ST | G 4130

G 61M, G 41M

FAIRFIELD

Good home and spruce store attached. Situated one block from Dallas Road with view of sea. Six rooms. One bedroom up, 2 bedrooms, bathroom, kitchen, dining-room and living-room down. Full cement basement with furnace. Taxes $75. Very small lot. A spotless home and in A1 condition. FOR CASH ONLY $6300

MONEY MAKER COFFEE SHOP

Situated in busy central location, amazing turnover, lease. Books open for inspection to genuine buyer. No phone information. Cash price $6650

A REAL BARGAIN

HIGH QUADRA—1½-MILE CIRCLE. Three rooms complete and another almost finished, one of the cutest, neatest most compact little cottages yet seen with modern kitchen and 3-piece bathroom, fireplace in living-room, also full basement with grom furnace including Winter's supply of fuel. In Saanich, 3 blocks from City limits. Lot 167 x 60 feet, lovely frontage, 18 years old. FOR CASH ONLY $4500

$1000 DOWN

A FAMILY MAN'S HOME IN ESQUIMALT. 8 rooms, 4 bedrooms up, large kitchen, living-room, 3-piece bathroom down. Fine large lot, 8 fruit trees, almost new roof, foundation may need some repairs, otherwise a real good buy at a REAL BARGAIN PRICE OF $4000

LISTINGS APPRECIATED

McCANDLESS REALTY

844 FORT STREET | PHONE E 6111

BEAUTIFUL GORGE WATERS

Two very smart stucco bungalows of five rooms with full basements. Hardwood floors in all main rooms. Through hall, spacious bedrooms, Pembroke bathrooms, modern cabinet kitchens. Gardens all made with cement walks. Drive-in garages. Fine lots. Very low taxes. Close to transportation. One property five years built, one eight years. Either bungalow today would cost in the neighborhood of $9,500. Either can be purchased for, on terms $8500

If you are interested in a home above the average at the right price do not fail to investigate these two.

We Write Hundreds of Policies - Every Type of Insurance

"BE SURE TO INSURE TO BE SURE"

Vallance & Sawyer Ltd.

G 3031 | G 6813

GORGE DISTRICT

Spic and span 5-room cedar siding bungalow. Excellent floor plan, over 1,000 square feet. Built under N.H.A. specifications. ¾-inch oak floors, ceilings insulated. Full cement basement, lined. Drive-in garage and workshop. If extra bedroom space is needed there is room for 2 up. Grounds are neat and easily kept. All material and workmanship is of the best. First time on the market. Clear title. PRICE $9950

ALFRED CARMICHAEL & CO. LTD.

1316 BROAD STREET | G 7341

OAK BAY

A NEW 6-ROOM ULTRA-MODERN BUNGALOW

Lot is not rocky. Home has full basement and rumpus room. Some good fruit trees. Sheltered from winds $13,750

CLOSE TO SEAFRONT

Six-room home with 2 sets of plumbing, 3 bedrooms, full basement. Attractive appearance $9000

NEW — WITHOUT STEPS

Five-room bungalow with hot air heating, attached garage, insulated throughout. Lot 60x138, all real garden soil! This is real value $7000

NOT A TUMBLE-DOWN SHACK

Attractive 4-room bungalow with basement and furnace. Good light fixtures, floor coverings. Immediate possession. $1,500 cash, balance arranged $3750

MEHAREY & CO. LTD.

Please Ask for Mr. Ramsay

603 VIEW | E 7197

Sensational Value—Gorge Architect-Designed Home REDUCED $3000 TODAY

$11,000—Why did they build this lovely home here. It should be in Uplands, and would then sell for $16,000. Only one year old. Very attractive exterior with brick flower-boxes and iron trellis work. Indoors is nice entrance hall, giving on to living-room, 24 x 16 with oak floor and Heatilator fireplace. Guest-size dining-room with oak floor. 2 large bedrooms, 4-pce. bathroom and a women's dream kitchen with everything in it that could be desired. For the men of the house, the basement is something more, large plastered rumpus-room, approx. 21 x 15 with open brick fireplace, a large work-room for any hobbies and an ultra-modern forced hot-air furnace, and for the housewife a laundry room. Lawns in front of property and gardens in rear. Clear title.

By appointment only with agent. Please contact Mr. Hinds, E 8101, Day or Night.

HAWKES FOSTER LTD.

1010 DOUGLAS STREET

BUY ON CONVENIENT TERMS

$1000 DOWN buys cosy 4-room stucco bungalow, built less than one year. Has a finished garage, open fire, view kitchen. Home fully insulated. About 4 miles out $5250

$1000 DOWN—Four rooms and one acre overlooking Prospect Lake. Has R. and C. water, garage, fruits etc. Balance to suit purchaser $3300

$5250—$3,000 cash, balance arranged, buys comfortable home with three bedrooms, basement, furnace, bright dining-room, tiled sink in kitchen, nice lot with fine fruit trees. Situate just outside city limits. Additional lots available.

A. S. MILLER

1300 BLANSHARD STREET | E 0822

ALMOST NEW, ATTRACTIVE SHAKE BUNGALOW

I don't think you can get any better value than this four-room home with full basement and nice lawns and garden. You will like the plan. Entrance hall, kitchen to front of the house. Good-sized living-room with fireplace. Two splendid bedrooms and up-to-the-minute bathroom. Hot-air furnace, drive-in garage. Located on a quiet street five minutes from Jubilee Hospital. Let me show you this clean, compact, livable home. The price is only $7000

Ask for Mr. Francis, E 2340 Evenings

FRASER BISCOE

900 COURTNEY ST. | E 9416

GLEN LAKE

About one acre of lakefrontage with exceptionally nice all-year-round bungalow, comprising living-room with granite open fireplace, kitchen, dinette, three bedrooms and veranda. Concrete foundation. All like new. Garage and woodshed. Greatly reduced to $5500

H. M. HALL

230 PEMBERTON BLDG. | PHONE E 3412

WE SPECIALIZE IN LOW-PRICED HOMES

A LOVELY LITTLE HOUSE ON WHEELS. This large-sized house trailer is in good condition. Can be bought on terms. Full price $350

SACRIFICE FOR CASH

$3750—Full price for this 5-room bungalow, cement basement and furnace, lovely lot, in beautiful Gorge district.

$4500—Full price for this 4-year-old 4-room and dinette bungalow. Separate garage, good corner lot, in lovely Gorge district.

BRAND NEW

4-Room stucco bungalow, ¼ acre of good land. Terms. Full price $5250

HAULTAIN DISTRICT

Sacrifice for cash—This 4-room and utility stucco bungalow. Nice lot all fenced. Full price $5250

RETIRED COUPLES' SPECIAL

Be close. Gardener's paradise. 4 rooms. Lovely Marigold district. Full price $5250

MICHAEL BROTHERS

919 Johnson Street | E 7341

Evenings, Mr. Michael, G 5106

LAKE HILL

A 5-ROOM, 2-YEAR-OLD BUNGALOW, no basement, ½ block to bus. Easy terms $5500

ESQUIMALT

4-Room stucco bungalow, full basement with extra room. Easy terms $5500

FAIRFIELD

Older-type 7-room home in very good condition throughout, full basement, drive-in garage, piped heat $7350

DEAN HEIGHTS

5-Room stucco bungalow (new), 2 bedrooms, oak floors throughout, full basement, drive-in garage, hot air heat, N.H.A. $9950

Evenings, Phone E 4557

HIDINGS REALTY

102, 1316 Broad | E 6731

HIGH QUADRA

ATTRACTIVE, WELL-BUILT 5-ROOM bungalow. Basement, H.A. furnace, garage. Large grounds. Grand view. Priced for quick sale. $1,700 cash. Full price $6500

OFF TILLICUM ROAD

Nearly new modern stucco bungalow, four rooms and utility room, basement with furnace. Around half cash handles. Price $5800

$1,000 CASH

Don't miss this lovely three-room cottage. No repairs needed. Large grounds, fruit trees, garage. Close to stores and bus stop. Full price only $3500

HOME LOCATORS REALTY CO.

201 Central Building | Phone G 8314

J. Wheeler, Residence, G 6614

ALMOST NEW HOME — INTERIOR should be seen to be appreciated. Six rooms. Rumpus room with fireplace, hot water heat, insulated, hardwood floors throughout. 2283 Musgrave

BRAND NEW, MODERN, RANCH-STYLE stucco bungalow. Plaster finish inside, coved ceilings, extra large living-room, fireplace, large picture window, modern built-in cabinet kitchen, 2 good-size bedrooms, Pembroke bath, utility room and through hallway. All floors tile covered, living-room hardwood. Attached garage, 11x20, cement floor. Beautiful large lot, good soil, private, close to transportation, schools and stores. Full price $9,750. 58 Wagar Road, Langford. Phone owner, Belmont 107R.

BY OWNER — 4-ROOM BUNGALOW, large corner lot, cabinet kitchen, living-room with fireplace, 2 bedrooms, Pembroke bath, insulation and very warm, lovely garden, furnace and garage in basement. Furnished and new auto if required. Snap for cash. Box 1276 Colonist.

BUNGALOW, $8,000. IN EXCELLENT condition. Four rooms with dinette, drive-in garage, automatic coal stoker, automatic gas hot-water heater, hardwood floors. For further particulars, E 4033.

BY OWNER — FIVE, MODERN, INSULATED bungalow, 1 year old, with lovely view. G 0606.

COFFEE BAR, DINING-ROOM, GENERAL store, gas pumps and living quarters. A grand highway business. Terms $5500

City store with 3 rooms attached. Vacant possession $15,000

$1,250 cash buys neat, modern 4-room bungalow $4800

Owner leaving town offers a bargain in an almost new 4-room bungalow with attached garage. Range included. $1,000 will handle. Sacrifice price $5500

T. O. SAWYER, REAL ESTATE

331 Pemberton Bldg. E 1026 | Res. E 1026

CASH OFFERS WANTED FOR MODERN five-room family home nearly new, with four, six, eight lots, fruit trees, poultry runs, plus two-room cottage on quiet side road. 3¼-mile circle, and conformable V.L.A. Lefting. Broadway, off Glanford Ave.

CLEAR TITLE BUNGALOW. FOUR rooms, hall, basement-garage, oak floors, modern, sheltered, immaculate. 1081 Burnside West.

DUPLEX. 5 ROOMS UP, 5 DOWN, ON Fort Street. Good revenue. Terms $2,000 down, balance by the month. Full price, $8,500. Box 1466 Colonist.

HIGH SAANICH

EXCELLENT FIVE-ROOM BUNGALOW with basement. Venetian blinds, Pembroke bath. Close to Rome. Terms. A real buy at $5,500.

JONES & SCOTT

E 3723 | 230 Pemberton Bldg.

FAIRFIELD—NEAR SEA AND BEACON Hill, large living and dining-rooms, sun room, cabinet kitchenette wired for range, 3 good bedrooms with large closets, bathroom and separate toilet, hot air in all rooms. Good basement with drive-in garage. Johns-Manville roof, lovely garden with apples, cherry tree and berries. Near bus. Immediate possession. Terms, discount for all cash. Phone E 1364.

FINEST UPLANDS LOCATION, 2638 Lansdowne. Outstanding large home of Tudor architecture with wonderful sea view, ½ acre grounds, well-developed hedges to insure privacy. 3 bathrooms, washroom and toilet in basement, automatic oil heating, spacious clothes cupboards, rear stairs, sprinkler system for lawns, double garage. Exceptional at $18,500. Owner, G 3500.

FOR SALE BY OWNER—384 VIEW Royal Avenue. Fully modern 4-room and dinette. Oil heat, large garage. Reasonable terms.

GORDON HEAD—NEW 5-ROOM HOUSE. ⅓ acre excellent soil, all under cultivation, fruit trees and small fruits, garage, woodshed, chicken house. Phone Albion 207R.

HIGH QUADRA, 670, SAVANNAH AVE. Large garden. 3 bedrooms. 7 rooms. Low taxes.

HOUSE FOR SALE BY OWNER. RESIDENTIAL property. 1611 Fairfield.

IMMEDIATE POSSESSION—2-BEDROOM bungalow, oak floors, full basement, piped heat, new furnace, coal range included. Separate garage. $6,000 and terms. Owner, 2639 Prior. E 0136.

IMMEDIATE POSSESSION—GOOD CONDITION 5 rooms, drive-in garage. 1016 Leighton Ave. $4,750. Owner. E 2960.

WATERFRONT

LARGE EIGHT-ROOM HOME OF DISTINCTION, Cadboro Bay waterfront, 135' x 270'. Living-room 30' x 16' with inglenook fireplace. Oil-O-Matic water heated. Good soil. Fruit trees, greenhouse, double garage, boathouse. Owner, G 4665.

VIEW ROYAL

LOVELY FAMILY HOME WITH THREE bedrooms, large living-room, dining-room, good kitchen, furnace, Pembroke bath, hardwood floors in entrance hall, living-room and dining-room. $9,000. For appointment call E 1403.

LOVELY 6-ROOM BUNGALOW, 3-ROOM fully-contained suite in basement; one-mile circle, in nice district. Phone E 8223 owner.

LOVELY MODERN UPLANDS 6-ROOM bungalow on ½ acre. Low terms. $21,000. No agents. Box 6676, Colonist.

LARGE DUPLEX, HALF COMPLETED, in Oak Bay. Will sell as is or complete for buyer. E 8141.

NEW SUBURBAN 5-ROOM HOUSE—UNobstructed sea view from all rooms. Plate glass windows, Oil-O-Matic hot water heating, hardwood floors throughout. Clear title. A $20,000 property open to reasonable offer. See it and be convinced. Appointment G 7603.

NEW 5-ROOM BUNGALOW, 2 BEDrooms, oak floors, full basement, hot-air furnace, coved ceilings. On Olive, off Wilkinson. $8,500 terms. Apply first house on Olive. Owner.

NEW RANCH - STYLE BUNGALOW, large rooms. Large lot. 3001 Breefoot Road, near Athlone Drive.

NEW 4-ROOM BUNGALOW, NO BASEment. Close in. Ideal for a retired couple. 417 Skinner Street.

OWNER — 1640 CHANDLER FAIRFIELD, reduced, $7,000 net. New, modern, 2-bedroom stucco bungalow, hall, living-room, fireplace, hardwood floors, cabinet kitchen, dinette, utility, ½-tile lino, 4-pce. bath, garage, Oil-O-Matic heat, insulated, plastered. Venetian blinds. Clear title. Terms. E 6141.

OAK BAY — NEARING COMPLETION. Willows area, five-room bungalow. Has everything including two-car garage. Built for owner who is being transferred. Sacrifice $16,500. Box 1667, Colonist.

OLDER-TYPE 8-ROOM BUNGALOW, good condition, lot high, dry basement, N.H.A. furnace. Owner, G 5621.

PARTLY FINISHED BUT LIVABLE four-room flat-roofed house; two lots, price $6,050. 1616 Chesterfield Avenue, Marigold.

REVENUE—SEMI-BUNGALOW, STUCCO, Oil-O-Matic heat. 3601 Cook.

$7,000 — OAK BAY — STUCCO

SECLUSION, GOOD SCHOOLS, and close to bus. $2,000 down and $50 a month on balance. Spacious living-room with fireplace, and full-size dining-room; through hall, 3 large bedrooms with roomy clothes closets, bathroom, cabinet family kitchen. Full size basement with hot-air furnace. Finished attic room with useful cupboard space.

$6,300 — ½ ACRE — 4 ROOMS

$3,000 down, balance easy payments. Modern stucco bungalow close to bus, kiddies playground and stores. L.R. 16 x 16, 2 good-sized bedrooms. Pembroke bathroom and cabinet Arborite kitchen. Immediate possession.

Night — G 2343 — Day

GEORGE E. THRESELOR

302 Central Bldg.

SNAP—1,200 SQUARE-FOOT BUNGALOW partially finished on a large lot in a good district close to sea. Through-hall plan. Duroid roof, hall, one bedroom with twin closets, bathroom and cabinet kitchen completed. Others roughed in. Wired for electric range. Price $3,500. Contact Mr. Hope, Cabledu & May, E 7174, eve. E 0534.

SELL OR EXCHANGE FOR VANCOUVER property. Five-roomed stucco bungalow, 450 Gorge Road West, reduced to $9,600 until October 1. Terms. Apply Roach, 1138 Cortell Road, North Vancouver.

SMALL FURNISHED HOUSE NEAR VICtoria with modern car and city business, stock, fixtures. Good living. Inclusive price $18,000. Box 1529, Colonist.

TEN-ROOM REVENUE HOUSE. FURnished, in city. Reasonable terms. E 3223.

TWO - ROOMED FURNISHED CABIN near Point Ellice Bridge. $500 terms. Apply 423 Government Street.

2970 RUTLAND ROAD

UPLANDS HOME OF EIGHT ROOMS, two bathrooms and washroom, Oil-O-Matic heat, electric cabinet kitchen and double attached garage, $17,000. To view phone E 6078.

WANTED—TWO CLIENTS EACH WITH $4,000 cash to purchase new five-roomed homes listed at $7,800 and $8,750 respectively. Call A. Lowman, evenings, Albion 83Y or Pemberton, Holmes Ltd., G 4130.

2 WELL-BUILT 5-ROOM HOUSES ON 1 lot; each cement basement, furnace, fireplace. Possession both or would sell half interest and 1 house as fair exchange. 902 Collinson. G 8860.

SOUTH FAIRFIELD

5-ROOM BUNGALOW IN EXCELLENT condition, rooms all nice size. Full basement with new furnace, tubs, etc. Separate garage. Attractive garden. This is a well-built home and good value. Terms arranged. Only $6950

BAYNE REALTY

214 Central Building | E 1133

Residence, G 6197

Owner Must Sell. New 5-room stucco bungalow, corner lot 50x101. New district. City. Large living-room with open fireplace with Heatilator, good-size dining-room, oak floors, ultra-modern kitchen with bar and nook, 2 good-size bedrooms, 4-pc. Pembroke bathroom, electric hot water, knotty pine, stairway to basement, consisting of large rumpus room with open fireplace, utility room with tubs, preserving room with cupboards, fine workroom, large garage, forced air furnace, extra plumbing for toilet or shower, all copper piping. Clear title.

Apply Owner, Box 336, Colonist.

DELIGHTFUL UPLANDS BUNGALOW

Nearly ½ acre of secluded grounds. Two years old, over 1,700 ft. of floor space, hardwood floors throughout, built by day labor for discriminating owner. Large living-room, spacious dining-room, den, 2 bedrooms. Landscaped grounds and delightful patio. General Electric Oil-O-Matic heat. Price with about ½ cash $21,000

JONES & SCOTT

E 3723 | 230 Pemberton Bldg.

$2750 FULL PRICE — EXCEPTIONally warm 3-roomed cottage, stucco, with Duroid roof, on approx. ¼-acre of land. City light and water, 3-piece bath, almost new sawdust burner stove and modern kitchen cabinet. One mile from centre of Duncan. Box 1343, Colonist.

$3650—3½ ACRES, PARTLY-BUILT house, shower, toilet, light, but small family. Seven miles out. J. B. Graham, Tunnered Drive, Saanich.

$2000 CASH, BALANCE ON TERMS, for this one-year-old four-room bungalow. G 6361.

6-ROOM SEMI-BUNGALOW, NEWLY decorated. Basement, garage, furnace, garden. Bargain for cash. 1433 Bay.

78 WANTED TO BUY—HOUSES

ALL CASH — 4 ROOM OAK BAY BUNgalow or district. Principals please phone G 0637.

CAN YOU SELL YOUR HOME WITH from $1,000 to $1,500 down? I have several genuine buyers in that class who are very good risks. Call me now. Stan Evans of Taylor Spittal's office, G 9308; evenings, G 8288.

WANTED FOR CASH CLIENT—MODERN 5 or 4½-room bungalow, basement essential, must have seclusion and high location. Mr. Tolmie preferred. Phone E 4241. RESIDENTIAL REALTY, 706 Johnson Street.

WANTED URGENTLY—4 OR 5-ROOMED bungalow, Fernwood, Fairfield, Oak Bay. About $2,000 cash. Price about $8,000. Mr. Cryer, G 4544. Cabeldu & May, E 7174.

WANTED, IN HIGH QUADRA DIStrict — 3-bedroom house with basement, $6,000 to $7,000. Mr. Blenkinsop, Cabeldu & May Ltd. E 7174.

WAITING CLIENT FOR SIDE-BY-SIDE duplex as near city centre as possible. FIDELITY REALTY, 714 Broughton St. G 8841, eves., G 4994.

WANTED URGENTLY, 4 OR 5-ROOM bungalow with suite up or in basement. Phone Ricks & Parrant Realty and ask for Mr. Drew. E 8190 or G 1776 eves.

WANTED—4-ROOM HOUSE NOT TOO old Cedar Hill close to Hillside. Half cash. Day or evening G 4423.

WANTED FOR GOOD, RELIABLE CLIENTS

(1) OAK BAY—3 bedrooms, den, oil heat. Cash.

(2) DEAN HEIGHTS—2 bedrooms, basement. Cash.

(3) JAMES BAY—Possible revenue. $1,200 Down.

(4) HIGH QUADRA — 6 rooms, hot-water heat. Cash.

Call Mr. Pitt or Mr. Burrough, E 4181

BEISTERMAN CO.

1121 Blanshard St.

Evenings, G 1013 or G 8602

4-ROOM HOUSE TO RENT OR BUY; $500 down. Box 1683, Colonist.

— WANTED — SIDE-BY-SIDE DUPLEX

Fairfield or James Bay, priced around $12,000

Please phone Mr. Latta—eves. E 8230

Financial Survey Ltd.

1234 GOVT. STREET | G 9308

80 PROPERTY FOR SALE

ATTRACTIVE BUILDING LOT, PLEASant neighborhood near Beacon Hill Park; $500. Apply G 0606.

FOUR ACRES, EAST OF ATHLONE Drive. Suitable for subdividing into building lots; two good allowances. Near schools, stores and bus. $1,300 or nearest offer. Albion 94SB.

FOR RENT OR SALE—A VALUABLE commercial lot. Apply manager, 1039 Yates St.

GORDON HEAD—1.8 ACRES CHOICE cleared land, $1,300 or offer. Approved V.L.A. E 6830, evenings Albion 18TR.

IN THE VILLAGE OF SOOKE—A FIVE-room bungalow, pretty garden, fruit and a productive acre. Good terms. $4950

JONES & SCOTT

Phone E 3723 | 230 Pemberton Bldg.

LARGE BUILDING LOT, NICE DIStrict. Well treed, beautiful view. No agents. Box 1668, Colonist.

LARGE LOT, PANORAMIC VIEW. G 0292.

TEN MILE POINT—A LOVELY BUILDing site 120 x 120, close to main highway but on quiet secluded street, with view. E 2928.

VETERAN CAN BUY EXCELLENT LOT on Clare Street for $225. Phone G 9733.

5-ROOMED BUNGALOW — 4-P.B., HOT tank, 10 acres, secluded. Possession now. Good terms. Owner Bel 163W.

WANTED — BUYERS

FIVE ACRES tip-top garden land. Produced when worked by deceased owner some $3,000 worth of produce in a single year. Fine lines, 6 rooms and bath, piped water and electric light. Was priced at $7,750. Due to neglect can be bought for $3900

FIVE ACRES light soil suitable bulbs, seeds, small fruits, chickens. Over two acres cleared. Neat, attractive, well-built cottage, living-room with granite fireplace, wall part cedar panelled, cabinet kitchen, bedroom, electric light, good well, automatic electric pump can be installed. Woodshed and garage. Just off main hard-surfaced highway. Price (just think of it) $3200

TWELVE ACRES all good land approx. 2 cleared, balance second growth alder and fir. 1,000 feet high bank contract magnificent view. Unfinished Dutch Colonial style house of four rooms on plan. Can be lived in while completing. Unfailing spring-fed water supply by ram. Price $3800

ALFRED CARMICHAEL & CO. LTD.

1316 BROAD STREET | G 7341

Specializing in country properties

EXCLUSIVE SUBDIVISIONS OAK BAY

LANSDOWNE HEIGHTS

High View Lots on Larkdowne Road, at $1,200, $1,600, $1,700, $1,800

Other Lots From $800 to $1,800

GORDON HEAD

Unobstructed Views

BOULIHAN PLACE

Lots 80'x140' From $1,000 to $1,300

WENMAN DRIVE

¾-Acre Lots From $1,000 to $1,300

ROCKLAND AVENUE

ROBLEDA CRESCENT

Choice View Lots From $1,000 to $1,800

BUILDING LOANS ARRANGED

COMPLETE INSURANCE SERVICE

THE B.C. LAND & INVESTMENT AGENCY LTD.

900 GOVERNMENT STREET | G 4115

80 PROPERTY FOR SALE

WILKINSON ROAD

5 ACRES OF GOOD LAND WITH GENTLE slope. $2,900.

JOHN GREENWOOD

1034 Broad Street

P. R. BROWN & SONS LIMITED

Real Estate and Insurance Agents

(Member Real Estate Board of Victoria)

1112 BROAD STREET | G 7171

COWICHAN LAKE

Modern up-to-date fountain lunch business. Equipment $7,500. Stock $1,000. Net profit, July, $756.22. A very profitable concern. Good location. Yearly turnover approx. $30,000. Priced at $8500

STERLING 40 ACRES

With attractive five-room bungalow containing large living and combined dining-room, cabinet kitchen, 3 bedrooms (large), 3-pce. bath. Cement basement, furnace. Double garage. Fruit orchard. Good barn, hayloft, modern hoggens with cement floors. Ample water supply. Irrigation system. Close to village stores and schools. Owner leaving for Australia, will accept sterling. Price (furnished) $11,500

Ask for Watson Clark V.I. Specialist in Farms and Rural Homes

DEEP COVE

Small house, close to the beach, living-room, two bedrooms, bathroom. Possession end of the month for $3150

Cash

SPARLING AT SIDNEY

Estate Agents - Insurance - Notary Public

Telephone Sidney 390

Member Real Estate Board of Victoria

81 PROPERTY WANTED

PIECE WATERFRONT PROPERTY, south end Shawnigan Lake preferred. Unimproved or improved. Reasonable for cash. Box 1614, Colonist.

VETERAN WISHES TO PURCHASE small lot in Oak Bay. E 0266

82 ACREAGE FOR SALE

GORDON HEAD—1.8 ACRES CHOICE cleared land, $1,300 or offer. Approved V.L.A. E 6830, evenings Albion 18TR.

6½ ACRES, HAPPY VALLEY—DRIVing and building site bulldozed, lumber. G 0640.

160 ACRES — LAKE, BUILDING, 18 miles out, $3,000. Belmont 173W.

85 FARMS FOR SALE

5 ACRES — HOUSE, GREENHOUSE — Gordon Head. For full particulars, Box 1675, Colonist.

A PRODUCTIVE FARM MARKET AT YOUR DOOR

30 Acres, all cleared, first-class land. Good 6-room house with plumbing. Large barn. Sickness reason for selling. Price $6500

ALBERT BURDON

304 CANADIAN BANK OF COMMERCE CHAMBERS

CORNER OF GOVERNMENT AND FORT

PHONE E 0333

TENDERS

SEALED TENDERS, addressed to the undersigned and marked "Tender for Fencing at Patricia Bay Airport" will be received up to 12 o'clock noon, Tuesday, October 3, 1950, for the erection of additional fencing at Patricia Bay Airport, Patricia Bay, B.C.

Plans, specifications, labour conditions, form of contract, tender form and return tender envelopes may be obtained on application to the District Airway Engineer, Department of Transport, 739 Pacific Building, Vancouver, B.C., upon receipt of an accepted cheque made payable to the Receiver-General of Canada for the sum of $10.00. This cheque will be returned upon the return of the plans and specifications in good condition.

Each tender must be accompanied by a security deposit equal to 10 per cent (10%) of the tender price, in the form of a certified cheque on a Canadian chartered bank, made payable to the order of the Receiver-General of Canada, or Government of Canada bonds at par, or bonds of the Canadian National Railway or its constituent companies unconditionally guaranteed by the Government of Canada at par, which security deposit will be forfeited in the event of a tenderer refusing to enter into a contract on the basis of his tender if called upon to do so, or failing to satisfactorily complete such a contract. Cheques of unsuccessful tenderers will be returned.

Any tender not accompanied by a security deposit as described will not be considered.

The Department does not bind itself to accept the lowest or any tender.

F. T. COLLINS, Secretary.

Department of Transport,
Ottawa, Ontario, September 13, 1950

Maynard & Sons

Auctioneers and Appraisers

Since 1902

HIGHLY IMPORTANT

SHORT-NOTICE SALE

THURSDAY, 1:30

BEAUTIFUL

8-ROOM

OIL-O-MATIC

COUNTRY RESIDENCE

Situated on 60 acres of park-like grounds with fine bridle paths, on

ATKINS ROAD LANGFORD

(Look for Signs at Langford Railroad Crossing)

ALSO:

1947 WILLYS STATION WAGON

1947 CIVILIAN JEEP

All the Choice

FURNITURE

OIL PAINTINGS

1949 ELECTRIC REFRIGERATOR

1949 ELECTRIC RANGE

ELECTRIC SEWING MACHINE, ETC.

See Sunday's Colonist and Monday's Times for Picture and Full Particulars.

ON VIEW

TODAY, 9:30 TO 5; TOMORROW, 9:30 TO 5; THURSDAY, 9:30 TO SALE TIME (1:30)

Further Particulars From:

MAYNARD & SONS, Auctioneers

733 Johnson Street | G 5921

NOTICE OF SALE

UNDER and by virtue of an Order of the Supreme Court of British Columbia tenders will be received up to noon on Tuesday the 10th day of October 1950 at the Office of the undersigned for the purchase of the property known as Vagabond Turkey Farm situate on the West Saanich Road, Municipality of Saanich, Province of British Columbia, known and described as:

(1) Parcel "F" (D.D. 13045-I) of Lots 3, 4, 5 and 6, of Section 6, Lake District, Plan 7, and

(2) Those parts of said Lot 5 and 6, being the former Right of Way of the Victoria and Sidney Railway Company as shown colored Red on Plan Roll 308, except those parts lying within Parcel "F" (D.D. 13045-I) of said lots 5 and 6.

Terms of Sale: Cash.

Place of Sale: The Office of E. V. Finland, Barrister and Solicitor, 108 Pemberton Building, Victoria, B.C.

The highest or any other offer not necessarily accepted.

For further particulars apply to the undersigned.

E. V. FINLAND
Barrister and Solicitor.

108 Pemberton Bldg., 625 Fort St.,
Victoria, B.C.
Solicitor for the First Mortgagee.

Maynard & Sons

Auctioneers and Appraisers

Since 1902

Estate Sale

Instructed by the Executors of the Estate of the late Mrs. F. D. Little, we will sell on the premises,

1636 ROCKLAND AVE.

TODAY

10:30 and 1:30

ANTIQUE AND MODERN

FURNITURE

FLORENTINE FIXTURES

VICTORIAN FURNITURE

ORIENTAL FURNITURE

AND CHINA PIECES

Also: Fine Victorian Settee with full walnut frame; late Victorian open-arm Armchairs; Victorian Bridge Chairs; set of four Chinese teakwood Chairs; pair fine large Oriental Vases; teakwood Tables; Chinese Brassware; Oriental China, Persian Rugs; large selection of China; Bedding; late model Gas Range; all-enamel Garbage Burner; late model G-E Refrigerator; contents of Conservatory (approximately 40 lots), etc.

See Week-End Papers for Full Particulars.

ON VIEW

Today, 9 to Sale Time (10:30)

MAYNARD & SONS

733 Johnson Street | G 5921

Maynard & Sons

Auctioneers and Appraisers

Since 1902

Instructed by a number of clients, we will sell in our salesrooms,

731-733 JOHNSON STREET

TOMORROW, 1:30

Good Selection

FURNITURE

And Effects

Including: Five Antique Occasional Chairs; two Chesterfield Suites; 3-piece Bed-Chesterfield Suite; upholstered Chesterfield Chairs; nearly new Simmons Day-Bed; Canadian Sarouk Carpet (9'x14'); Persian Rugs; large Wilton Carpets; Wilton Hall and Stair Carpeting; walnut Tea Wagon; walnut Coffee Tables; End Tables; two oak China Cabinets; Piano by Walters; Organ; two drop-head Sewing Machines; Hand Sewing Machines, as new; 5-piece Chrome Dinette Suite; 5-piece cream enamel Dinette Suite; oak Dining Suite; two Shotguns; good 5-piece walnut Bedroom Suite; pair Twin Beds complete with Ribbon Spring and Spring-Filled Mattresses; almost new Single Hollywood Bed with S.-F. Mattress; fine walnut Dressers and Chests of Drawers; Antique Chest of Drawers; Antique Pembroke Table; odd Chrome Chairs and Tables; Drop-Leaf Tables and Chairs; odd Buffets, apartment-size Gurney Gas Range; Circulating Heaters; Clare Jewel Garbage Burner; Semi-Hi-Oven Gas Range; Clothing; Bedding; nearly new Moffat Electric Oven; Electric Plates; Electric Steam Iron; old China; Table and Dresser Lamps; Wedgwood Demi-Tasse Cups and Saucers; part old English Dinner Service; Flatware, Telescope, ¼-H.P. Electric Motor; Electric Ironer; new Garden Shears; Mantel Radio; Record Player; two good Electric Washing Machines; enamel Bath; new Enamel Sink, etc.

Basement Sale, 10:30

USEFUL

FURNITURE

FRUIT — VEGETABLES

Also: School Desks; Wardrobes; Bedroom and other Furniture; Garden Tools; Steel-Bodied Wheelbarrow; Oil Drum and Stand; Hot Water Tanks; Trunks, etc.

MAYNARD & SONS, Auctioneers

731-733 Johnson St. | G 5921

Hertha was the Teutonic goddess of fertility and was usually pictured as seated in a chariot drawn by white cows.

Flyers at Port Alberni Hold Popular Air Show

PORT ALBERNI, Sept. 18.—In blazing hot weather with the thermometer hovering close to the 80-mark, the Port Alberni Flying Club, assisted by Port Alberni Airways, staged its annual flying show Sunday.

Events included bombing, ribbon cutting, three-point landings, dog fighting by ex-Spitfire pilots, planes tied together, and many other features.

Planes were present from Victoria, Comox and Nanaimo. There was a continuous stream of automobiles from Alberni Valley to the Somass flying strip until the show closed.

Many persons took advantage of the opportunity of looking their own home town over from the air, and planes were engaged well into the evening carrying passengers.

Prize winners were: Ribbon cutting—1, Jack Somers, Port Alberni; 2, Gordon Moul, Port Alberni. Balloon busting—1, Mr. Moul; 2, Douglas Rae. Bombing—1, O. Barton, Victoria; 2, tie between Keith Sabiston and C. Green. Spot landing—1, R. Harding, Alberni; 2, R. Rhodes, Port Alberni, and grand aggregate, Mr. Moul. Twelve machines took part in the competitions.

Legion Stages Salmon Derby

PORT ALBERNI, Sept. 18.—More than 200 entries were received for the Canadian Legion, Port Alberni Branch, second annual tyee Derby on Sunday.

Ald. Lionel Houle won the first prize of $75. Others were: Second prize, Gordon Jackson, $25; Roy Howsan, Nanaimo, pair of fishermen's boots; Jack Forsythe, credit note for $10; Mrs. J. Canfield, credit note for $7.50; and Dick Bartlett, consolation prize of $5.

Ald. Houle will also receive the fish-of-the-week prize of $10 and a trophy.

Weights of fish were: Ald. Houle, 53 pounds, Mr. Jackson, 41 pounds four ounces; Mr Howsan, 35 pounds three ounces, Mr. Forsythe, 28 pounds five ounces; Mrs. Canfield, 21 pounds eight ounces, and Mr Bartlett, 18 pounds.

Greet Leaders At Parksville

PARKSVILLE, Sept. 18.—Mrs. Phillip Bass was installed as president of the Parksville P.-T.A. at the first Autumn meeting. She succeeds Mrs. E. G. Touseau.

Other officers installed were Mrs. A. McWilliams, vice-president, Mrs. G. Lambert, secretary, Mrs. Touseau, treasurer; Mrs. D. Bullock, social convener, Mrs. H. R. Raynes, program convener; Mrs. H. Butler, membership; Mrs. T. Hocking, library, and Mrs. A. Cottrell, publicity. Rev. G. T. Pattison officiated at the installation ceremony. J. L. Nicholls, principal of Parksville School, introduced new teachers.

DESCRIBES STUDIES

Following the ceremony, Mrs. E. Jerrard, primary teacher, gave an address on work undertaken by the children in primary grades, pointing out the need of watching a child's health if he or she was to make good marks at school.

Among business matters discussed were plans for a toy bazaar in December. Delegates were chosen to arrange a meeting with the school board to discuss the problem of swing shifts in the schools.

Mrs. Jerrard's classroom and Mrs. J. Stronach's classroom tied for the monthly attendance award.

Fishermen Get Large Salmon

PORT ALBERNI, Sept. 18.—Lionel Houle captured the weekly prize competition of the Port Alberni Tyee Club with a salmon weighing 53 pounds. Ronald Gray was a close second with a catch of 48 pounds, while George Burtnik wound up in third place with a tyee weighing 47 pounds.

Other results follow: September 11, Boyd Ausmus, 22¼ pounds; September 12, Keith McKenzie, 37¼ pounds; William MacKenzie, 31 pounds; September 13, C. Brown, 35 pounds; September 14, L. Martin, 31¼ pounds; Keith McKenzie, 26 pounds; Donald Passmore, 42½ pounds; C. Richards, 29 pounds; J. Brisbin, 36¼ pounds; William Pineo, 32½ pounds, G. Burtnik, 35¼ pounds, J. Beckerley, Sr., 32¼ pounds, Arthur Rervey, 28 pounds; September 15, L. Larson, 30¾ pounds; S. Wagstaff, 36 pounds; September 16, C. R. Brown, 28 pounds; G. Dallman, 29¼ pounds; D. Ross, 34¾ pounds; September 17, Gordon Jackson, 41¼ pounds; and J. Forsyth, 28¼ pounds.

Lose Property At Northfield

NANAIMO, Sept. 18.—Fire destroyed the home of Leslie Hatch, Northfield, early Monday morning.

Residents of Northfield, assisted by Wellington and Departure Bay fire fighters, saved an adjacent store and dwelling. A bucket brigade concentrated on other buildings when volunteers saw there was not enough water to save the burning house.

Mr. Hatch, his wife and sister-in-law escaped through a wall of flames.

Stray Pellets Injure Hunter

COURTENAY, Sept. 18.—Harold Merton Hames, 38, suffered minor neck injuries Sunday afternoon when he was hit by shotgun pellets from a weapon fired by his brother-in-law, Stanley Cresswell.

The pair was hunting for grouse in the slash below Forbidden Plateau Lodge at the time of the accident.

Hames received first aid, but did not have to go to hospital.

Maffeo Talks

LADYSMITH, Sept. 18.—Peter Maffeo, Nanaimo, will be guest speaker at the Diamond P.-T.A. meeting in the school on Tuesday night. Mr. Maffeo has long been associated with playground projects promoted by the Gyro Club. His topic will be along those lines. The Diamond group has money on hand for playground equipment and is seeking guidance.

Lack of Funds Embarrassing C.C.F. Party

PORT ALBERNI, Sept. 18.—The C.C.F. party is "financially embarrassed," Donald MacDonald, national treasurer, told a C.C.F. national expansion drive meeting at the Port Alberni Community Hall.

Other speakers were Arnold Webster, well-known Vancouver C.C.F. member and Ethel Jacobs, president of the C.C.F. Youth Movement.

There was a time, said Mr. MacDonald, when the C.C.F. party could be financed with nickels and dimes but because of its drive for national membership it must be financed on a national basis.

MEMBERS NEEDED

Three main jobs remained to be done, he said. In order to win elections the party needed 3,000 new members, 300 new subscribers to the C.C.F. paper and a system of regular annual contributions.

The party was stronger in membership than it had been during the past 18 years. After the last election, the C.C.F. bounced back within four months, said Mr. MacDonald.

Mr. Webster told the meeting that contrary to a story in a Vancouver paper that the recent convention in revising the "Regina Manifesto" had "watered it down," delegates had strengthened the manifesto for the protection of members and elected representatives.

Miss Jacobs appealed for the formation of a C.C.F. youth movement in Alberni Valley.

Courtenay Golfer Wins Qualicum Beach Honors

QUALICUM BEACH, Sept. 18.—Top honors in the Qualicum Beach Golf Club tournament went to E. B. Robinson of Courtenay, medalist and winner of the championship. Ladies' championship went to Mrs. f. Wilson of Comox, with Mrs. E. Webster, Qualicum, winning the medalist round.

Dave McLeod Memorial Trophy went to the Qualicum Beach team, Reginald Ross, David Richardson and Fraser MacIntosh.

Other results included: Runner-up for championship, J. Richardson, Qualicum Beach; first flight, K. G. Jones; runner-up, R. D. Clay; second flight, Dr. N. Murray; runner-up, J. McQuainn.

Third flight, C. Skittles; runner-up, J. N. Clark; fourth flight, Dr. J. Emery; runner-up, H. Gordon; second consolidation flight, R. Redmen; third consolidation flight, C. B. McAllister; four consolidation flight, J. Betts; low net, E. P. Robinson, par competition, Mr. Robinson; hidden hole, R. D. Clay; low net, left handers, M. Gillespie.

LADIES WIN PRIZES

Ladies, runner-up for championship, Mrs. Barnes, Colwood; first flight, Mrs. McKenna; runner-up, Mrs. Hill; second flight, Mrs. B. Ross; runner-up, Mrs. R. D. Clay; third flight, Mrs. Redman; runner-up, Mrs. Alice Herbert, Victoria; fourth flight, Mrs. Kercher; second consolidated flight, Mrs. Luxney; third consolidated flight, Mrs. Gillespie; par competition, Mrs. Stirzaker, Port Alberni; hidden hole, Mrs. A. Goard, Portland, Ore.; low net, Mrs. Rall; two-ball foursome, Charles Little, Qualicum Beach, and Mrs. Stirzaker; runner-up, Fraser McIntosh and Mrs. Alice Lowe.

Fishing Charge Arouses Clubs

NANAIMO, Sept. 18.—A charge that a property owner was imposing a feed for fishing in Qualicum River will be protested by Nanaimo Fish and Game Association and Parksville and Qualicum associations.

The association will go further in asking authorities to declare a right-of-way at the edges of all rivers and streams on Vancouver Island, making them accessible to fishermen.

An investigation of Quennell Lake outlet in the Yellow Point area will be made to try and improve spawning conditions.

Nanaimo City's move to place a gate on South Forks Road will be protested. As long as logging was permitted, sportsmen should be able to use the road, members felt.

The association favored use of rifled slugs in shotguns for deer hunting, although adhering to the ban against use of ordinary shotguns shells. A rifled slug is deadly at 75 yards.

A ban on aircraft flying fishing parties to lakes without permits was approved. Reports showed deer plentiful, and upland game birds also numerous.

Hunters Shoot 4,585 Blue Grouse

CAMPBELL RIVER, Sept. 18.—Traffic was heavy in the district during the week-end with opening of the hunting season. A total of 1,196 cars passed through Campbell River en route to hunt for blue grouse.

According to game warden Rex Hayes, 4,585 blue grouse were taken by hunters Saturday and Sunday. No hunting accidents were reported. Several persons will be charged with shooting willow grouse. A check was taken by the game warden and his assistants at the junction of the Island Highway and the road leading to Elk Falls.

Dr. Ian McTaggart-Cowan has been in the district, assisted by George Mitchell and James Bendell, two university students. He has been inspecting and taking data on the game shot. He reported excellent co-operation from the hunters.

Taxi Operator Gets Surprise

NANAIMO, Sept. 18.—A baby boy was born to Mrs. Francis Laughlin, St. Andrews Street, in a taxi en route to Nanaimo Hospital, early Monday morning.

Driver of the taxi was Neville Veals, who rushed mother and baby to hospital, where Dr. J. H. Baldwin took charge. Mother and baby were reported to be doing well.

Weather Forecasts

East Coast of Vancouver Island—A few clouds and fog patches. Little change in temperature. Light winds.

West Coast of Vancouver Island—Cloudy with occasional light rain in the northern sections. A few fog patches. Little change in temperature. Wind light in southernly direction increasing to south 25 m.p.h. in the northern section during the morning.

Grants Appeal After Hearing

DUNCAN, Sept. 18.—Isadore Blanchard won his appeal in County Court against a police court conviction and fine of $300 on a charge of keeping liquor for sale. Judge L. A. Hanna said: "A quantity of liquor on the premises does not mean it is for sale. Any amount of liquor in the house does not incriminate a man."

Blanchard was arrested after police were called by one of several persons partying at Blanchard's, to help him find a lost wallet. Police seized 81 empty bottles and some spirits.

Blanchard was represented by David Williams. R. P. Barnes appeared for the Crown.

Exhibitors Win Many Trophies

NANAIMO, Sept. 18.—High aggregate at the Fall Fair was won by Mrs. R. W. Nichols, who took home the Nanaimo City Trophy. The Rotary Trophy for flowers was also won by Mrs. Nichols. Her husband was awarded the Bank of Commerce Trophy for the best display of vegetables by an individual.

Miss Elizabeth E. Browne of Nanaimo won the T. Eaton Co. Ltd., Trophy for women's work.

The Kiwanis Trophy for the best vegetables in the show went to Donald Wilson of Cedar.

Mrs. R. Dolling of Cedar won the Robert Simpson Ltd., Trophy for domestic science. The Free Press Trophy for the best in fruits was also awarded to Mrs. Dolling.

The best display of vegetables from a district was won by Cedar. A trophy was donated by the Kinsmen Club.

Walls & Bradshaw Trophy for the best display of flowers was won by the Nanaimo Agricultural Society.

Attend Dinner

ERRINGTON, Sept. 18.—More than 100 persons attended a chicken dinner held at Errington War Memorial Hall to raise funds for electrical wiring. Entertainers included Miss Elsie Farnsworth, Miss Tamara Taylor, Ted Maurice, Terry Slaney, William Yirrell and Chris Horsfield.

The other nite, as we had a sitter, we stepped out and left our litter. We got in the Plymouth & swung around, I noticed her hair, was flower-crowned. I also knew, as we left our drive, something was added, & Chanel No. 5 "Let's," she said, sideways glancing, "ditch the movie, & do some dancing?" "Hm-m-m," I replied, the Chenel, mistletoe, "I'd kinda like to see a show. And I'm rather tired, 'cause all day long, in the store there's been a throng. It seems to me, there isn't a home, where the Mgr. doesn't want some chrome." She didn't answer, so the next episode, 'twas very quiet along the Gorge Road. "W-e-l-l, where could we go," the silence I broke, "Oh, 'twas just an idea," was all she spoke. "'Twas quiet again, for a little while, then we exchanged, each other's smile. And it wasn't long before her charms, were husbanded in this daddy's arms. The No. 5 was working, & we were dancing, 'n I was wondering how, to add romancing. As I have done, this stretch of my life, somehow it seems queer, making love to your wife. But the rose in her hair, felt nice on my nose, so I felt myself getting kinda un-froze. And holding her closer & getting some aid, like it used to be, when a gay young blade. And so I forgot, as a waltz gayly parried, yes I completely forgot, that we were married. And found myself, there on that floor, clapping my hands for an en-core. They responded as she smoothed a lapel, as again I was lost in the heady Chenel. In between dances I was quite deboneir, even kissed a shoulder as I held her chair. All too soon they played "The King," so I secretly decided to prolong our fling. You should have a fling down here, yes for HUMBER'S U should steer. We've new Quaker heaters to cozy your nest, we sincerely believe, they are the best. So we came out & got in the car, "make a wish," I whispered "upon that star." She snogged right close, her head on my shoulder, "I don't," I sed, "feel one day older." She had closed her eyes, was humming that tune, as I drove along to the path of the moon. Soon I pulled up on a high plateau, where other cars parked all in a row "I hate," she startled, "to be a quitter, but hadn't we better go home, and relieve our sitter." "Y-e-a-h," I said, "I guess we oughter, but isn't it lovely overlooking the water?" In the very next car, the radio on, & up above the moon still shone. I held her hand, sorta willy-nilly, as we both sat there, feeling silly. And the music played in the next machine, voices we heard, and "Good Nite Irene." Then a voice talking to us, "are you looking," sed this announcer "at Port Angeles?" "Are the lights twinkling over there, or have you bothered to give a stare?" She fished in her bag & found a comb, I turned about & we headed for home. "Our sitter," I sed, "what'll she say, a fortune to her, guess we'll pay." "Now don't you worry, my hubby-date, coz I told her we'd likely . . . BE QUITE LATE.

HUMBER'S

"Barley" Bruce & Yours Truly, Maurice . . . The Heavy-Date.

"From Warehouse to Your House"

YES . . . you'd better get YOUR Quaker heater while the getting is good. There are 3 models from which 2 choose. Accessories include a draft booster and an air-circulator fan, altho' both of these R optional. 3 Heaters in one . . as good as a furnace. Terms and Free Delivery . . . any old place.

AIR --- RAIL --- STEAMSHIP

THE COMPLETE TRAVEL SERVICE

THE VACATION ROUTE TO --- GREAT BRITAIN ---

Via

CALIFORNIA and PANAMA CANAL

Frequent Sailings of Luxury Passenger-Freighters

THE NEW HOLLAND-AMERICAN LINE

Ss. "DIEMERDYK"

Sailings Direct to Europe—October and January

817 GOV'T

GEORGE PAULIN LTD.

B 4177

TRAVEL AGENTS

VICTORIA'S PIONEER TRAVEL BUREAU

CUSTOMS BROKERS SHIPPING AGENTS

VICTORIA'S OWN HOME NEWSPAPER, PREFERRED BY THE GREAT MAJORITY OF VICTORIANS . . . THAT'S WHY YOU GET RESULTS!

Maybe there was a lump in your throat when your boy asked you that question. He didn't know how deep a feeling he was quickening in you.

The Junior Estate Policy offers your child a start on the road to financial independance and a real lesson in thrift. You can obtain this children's insurance protection for your child at a very low annual premium. At age 21 the amount of the policy *increases to five times* as much without increase in premium. It provides increasing cash values for an opportunity or education fund.

Think what such a policy in your hands would do for your happiness now—for your son's or daughter's success and happiness in years to come! Call your North American Life representative today! Get the details.

NORTH AMERICAN LIFE

Collin B. Mooney, Branch Manager
H. L. Webster, City Manager
205 SCOLLARD BLDG.

FOR "EXTRA" SMOOTHNESS, ECONOMY, LONGER LIFE...

TEN minutes back of the wheel of a new Dodge truck with Fluid Drive will tell you more than all the talk in the world.

You'll realize that never before have you felt such smooth application of power in a truck. As a truck owner you'll realize how Fluid Drive protects every component of the power chain — from engine to rear axle and tires — from sudden jars and jolts, for greater economy and longer life.

But don't take our word for it. See for yourself that Fluid Drive gives you every benefit which we have mentioned . . . and *more besides.*

DODGE "Job-Rated" TRUCKS with Fluid Drive

NOW AVAILABLE ON DODGE ½ TON AND ¾-1 TON MODELS

SEE YOUR LOCAL DODGE TRUCK DEALER FOR COMPLETE INFORMATION

BRINGING UP FATHER, by McManus

LI'L ABNER, by Al Capp

POGO, by Walt Kelly

DONALD DUCK, by Walt Disney

JOE PALOOKA, by Ham Fisher

GRANDMA, by Charles Kuhn

ARCHIE, by Bob Montana

REX MORGAN, M.D., by Dal Curtis

BARNABY, by Jack Morley

RIP KIRBY, by Alex Raymond

BUCK ROGERS, by Bob Barton and Murphy Anderson

BLONDIE, by Chic Young

MARY WORTH'S FAMILY, by Dale Allen

JOHNNY HAZARD, by Frank Robbins

SMITTY

MUTT AND JEFF, by Bud Fisher

ROY ROGERS, King of the Cowboys, by Al McKinson

PENNY, by Harry Haenigsen

Two British Ships Due To Unload Big Cargoes

—MARINE AND TRAVEL NEWS—

By RAY WORMALD

Hundreds of tons of general cargo from the United Kingdom will be unloaded here from holds of Furness Line ships due next week-end.

Officials of King Bros. Ltd., yesterday announced the Ss. Brazilian Prince was due here Friday, while the Pacific Liberty would tie up at Ogden Point docks two days later. The ships are commanded by Capt. G. W. Fitzsimmons and Capt. W. F. Swan, respectively. Both will be carrying cargo from Manchester and both will proceed directly to Vancouver after discharging cargo for local business firms.

ACTIVITY PROMISED

The Pacific Exporter, also flying the flag of Furness, is slated to leave Manchester October 7. She soon will be loading for ports of the Pacific Coast, and is due at this city on or about November 12.

Meanwhile, the balance of this month promises much activity at the Ogden Point docksite, with a number of freighters scheduled to pick up heavy loads of Vancouver Island lumber. The Lake Manitou departed yesterday afternoon, while the Temple Bar is still loading.

The Walvis Bay and Hartlsmore are due in today, each to load lumber for several days. Other vessels due here and dates, are as follows: Empire Nene, September 21; San Leonardo, September 25; English Prince, September 24, and Aida Lauro, September 29.

Passes Helm to Successor

—Central Press Canadian.

Rear Admiral Frank L. Houghton, C.B.E., R.C.N., right, gives a parting handshake to his successor as vice-chief of the naval staff, Rear Admiral Harry G. De Wolf, C.B.E., D.S.O., D.S.C., R.C.N., at naval headquarters, Ottawa. After 37 years of service in the R.C.N., Rear Admiral Houghton has proceeded on retirement leave.

Canadian Naval Officer Commands U.N. Task Group in Invasion Forces

A Royal Canadian Navy officer is commanding a United Nations naval task group in the West Korean invasion force, the Canadian Navy announced today.

He is Capt. J. H. Brock of Winnipeg and Vancouver, commanding officer of the Canadian destroyer Cayuga and senior officer of the three Canadian destroyers operating in Korean waters.

SEVERAL DUTIES

The three Canadian destroyers went in with the United Nations forces which established the Inchon beachhead, off Korea's west coast. The size and composition of the task group of which they are part and which Capt. Brock is commanding has not been announced.

The Navy said Capt. Brock's force has been assigned several responsibilities. These include close blockade and extended cover for the flanks of the invasion armada and the provision of anti-submarine hunter-killer forces if required.

During the opening stages of the invasion, one of the Canadian destroyers teamed with a British cruiser in bombarding North Korean shore batteries protecting the approaches to Inchon harbor.

While making a reconnaissance of their patrol area, at dawn, the British cruiser and the Canadian destroyer spotted several shore batteries occupied by Communist troops.

REPEATED HITS

The two ships quickly opened fire. Repeated hits were scored on and near the gun emplacements and the results of the bombardment were officially termed "satisfactory." There was no return fire from the enemy.

The Canadian destroyers were on familiar waters in the Inchon approaches. For nearly a month they had carried out blockade and patrol duties in this area. Several times, too, they had co-operated with South Korean forces in capturing islands off Inchon harbor.

The RITZ

1040 WEST GEORGIA ST.

A COMPLETE CHOICE OF WELL-APPOINTED AND FULLY SERVICED APARTMENTS AND HOTEL ROOMS at MODERATE RATES

John H. Crane Manager

VANCOUVER B.C.

U.N.T.D. Seeks Recruits

Recruiting for the University Naval Training Division at Victoria College will get under way tomorrow morning at the college, according to Lieut.-Cmdr. W. Ostler, commanding officer of the U.N.T.D. in the Victoria area.

The recruiting drive, aimed at bringing the college division up to a 30-man strength, will be continued through Thursday and Friday, between 10 a.m. and 3 p.m. A chief petty officer will be on duty during those hours to answer all inquiries.

Cmdr. J. M. Leeming, reserve training commander at Esquimalt, will address students of the college at commencement exercises to be held Friday at 10 a.m.

In making the announcement, Lieut.-Cmdr. Ostler pointed out that U.N.T.D. graduates now serve as a source of officers for the permanent naval force as well as the naval reserve.

Accepted candidates will enter the service as men, rather than ratings. This is a new classification ruling within the organization.

In January of their first year, the accepted men will appear before a selection board and there learn if they are qualified as officer cadets. As officer cadets the men will receive $153 per month during Summer training, and pay at a comparative rate for their one-night-a-week drill through the Winter months. All equipment is supplied free.

Upon graduation from the college, and completion of the U.N.T.D. course, the cadets may be granted commissions as sub-lieutenants in the Royal Canadian Navy or in the naval reserve force.

Continue Cruise

Three Canadian Vessels Finish Anti-Sub Course

LONDONDERRY, Sept. 18 (CP).—Three Canadian warships, ending a stiff two-week anti-submarine training course, will leave this North Ireland port tomorrow for Rosyth, Scotland, second port of call on a three-week European training course.

Included in the Canadian squadron are the aircraft carrier Magnificent and the destroyers Huron and Micmac. The two-week course carried out by the joint Royal Navy-Royal Air Force anti-submarine training school will provide the basis for future Canadian warship training to deal with the U-boat menace.

Most of the exercises were held at sea in rugged ocean weather, including fog, low clouds and winds of gale force.

A Canadian Firefly aircraft, operating off the Magnificent, spotted a sub at schnorkel depth an hour after the alarm was spread during exercises. It made several attacking runs at it and referees considered that the aircraft made a "kill."

SS. STRONGBOX

LONDON, (CP) — The Eastern Queen, new luxury flagship of an Indo-China shipping company, is as hard to break into as a bank. Dubbed by dockers, Ss. Strongbox, the vessel's promenade decks are enclosed with heavy bars and fins jut from her sides to keep off China seas pirates.

Salt Spring Island
FERRY SERVICE
SUMMER SCHEDULE
EFFECTIVE MAY 20th
Daily Except Wednesday

Leave Fulford	Leave Swartz Bay
8 15 A.M.	9 15 A.M.
10 00 A.M.	11 00 A.M.
4 00 P.M.	5 00 P.M.
6 00 P.M.	7 00 P.M.

WEDNESDAY SERVICE ONLY
8 15 A.M. 6 10 P.M.

Gulf Islands Ferry
CO. LTD.
Phone 8 1171

Available from your Chrysler · Plymouth · Fargo or Dodge · DeSoto dealer.

CHRYSLER CORPORATION
OF CANADA, LIMITED
PARTS DIVISION WINDSOR, ONTARIO

"Lions Gate" Arrives

Maritime history was made at Vancouver Sunday when the new Johnson Line motorship Lions Gate—one of the world's fastest passenger-cargo vessels—arrived on her maiden voyage from Gothenburg, Sweden.

The sleek 21-knot vessel is named after the entrance to Vancouver's great harbor, which derives its name from the famed mountain peaks which overlook the waterway. The ship docked at the C.P.R.'s Pier "A" and discharged several tons of general cargo from Europe.

As the vessel passed the "Lions" she dipped her flag and offered three blasts of her whistle in a salute to her namesake.

Today, Col. William G. Swan, president of the Vancouver Board of Trade, will present the ship with a handsome copper, hand-worked plaque depicting the First Narrows. This is to be placed in the ship's spacious lounge, to further promote the name of Vancouver at other ports of call to be made by the vessel.

Tonight, the ship will leave Vancouver for other major coast ports on her way back to Europe.

"We are pleased that the ship is named after the Lions," said R. E. Borchrevink, vice-president of the C. Gardener Johnson firm, agents in Vancouver for the Johnson Line. "The name is distinctly British Columbian and cannot be confused with or duplicated by any other place in the world."

The Lions Gate is a sister ship of the Ms. Golden Gate, and the fourth in a series of five new Johnson Line ships designed for the Pacific Coast-European service.

WAGE PROPOSAL

Six cents an hour increase in wages was recommended by two conciliation boards for employees of Vancouver shipyards, the Labor Relations Board announced yesterday.

Unions involved represented employees of Burrard Drydock Company Ltd., and Pacific Drydock Ltd.

Board Chairman Paul B. Paine and James A. MacDonald, company nominee, recommended a change in the present statutory holidays.

James Barton, union appointee, recommended a wage increase of 15 cents an hour. The unions had asked for 20 cents.

NAVAL PROMOTIONS

Three men from the "lower deck" of the Royal Canadian Navy have been promoted to the rank of cadet and selected to attend the Canadian Services College, Royal Roads, Naval Headquarters announced yesterday.

The three are John R. Cook, 21, of Sauna, Alta.; Joseph R. Godbout, 19, of Sherbrooke, Que., and William R. Vallevand, 20, of Domaine, Sask.

The promotions are in line with the policy common to all three services whereby qualified men serving in the ranks are given academic and service training leading to commissioned rank.

REAL HELP FOR INDIGESTION AND CONSTIPATION

You are sure of relief with proven scientific FRUIT-A-TIVES famous doctors prescription—proven in tens of thousands of cases. FRUIT-A-TIVES are made of nature's fruits and herbs.

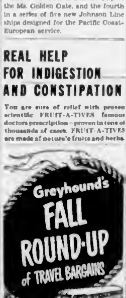

BIG SAVINGS on ROUND TRIP FARES

You save an extra 10% or more each way on every Greyhound Round-Trip ticket! Ask about the big Fall Round-Up of all kinds of trips, tours, special features!

A FEW EXAMPLES
There are hundreds more

From Seattle	One Way	Round Trip
CHICAGO	$40.55	$66.35
SALT LAKE CITY	19.75	35.75
LOS ANGELES	17.10	28.65
SPOKANE	6.05	10.90
NEW YORK	49.80	89.65
SAN FRANCISCO	12.00	19.45
PORTLAND	3.00	5.40
MIAMI	56.05	100.90

VANCOUVER ISLAND COACH LINES TRAVEL BUREAU
629 Broughton Street
Empire 1177

GREYHOUND

"Mellow . . . Mature . . . Full-Bodied."

This advertisement is not published or displayed by the Liquor Control Board or by the Government of British Columbia.

Maiden Visit of m/s LIONS GATE to Vancouver Harbour

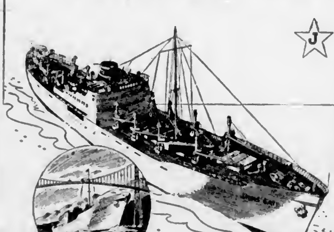

M.S. LIONS GATE

Built by Kockums Mekaniska Verkstads A/B, Malmo, Sweden.

Launched February 18, 1950.

Length 500' 2"; Breadth 64' 0"; Depth 39' 10".

Displacement 15,000 tons. Deadweight 9,100 tons, Speed 19½ knots.

Total bale 585,000 cubic feet includes refrigeration 94,000 cubic feet.

12 passengers in 4 single, 3 double cabins and 1 de luxe suite (owner's cabin), each with private bath.

2 Kockum-MAN diesel engines each 7,000 b.h.p.

7 hatches each served by 2 electric cargo cranes.

FAST.—M.S. LIONS GATE is propelled by 2 double-acting Kockum-MAN diesel engines each 7,000 b.h.p., giving vessel loaded speed of 19½ knots—the fastest service available.

MODERN.—From the Swedish Modern motif of the staterooms to the speed and efficiency of her cargo handling facilities, the LIONS GATE is modern in every respect.

DIRECT.—Johnson Line's North Pacific Service connects the Pacific Coast of Canada and the United States with United Kingdom ports, continental Europe and Scandinavia with fast, frequent sailings.

ECONOMICAL.—Speed, modern refrigeration and direct service combine to make the shipment of cargo dependable and economical.

Bearing the name of a famous harbour landmark of one of the ports she serves, Johnson Line's sleek, modern passenger-freighter M.S. LIONS GATE makes her maiden visit to the port of Vancouver, connecting the Pacific Coast with her home port of Stockholm, Sweden. The prosperity of Canada depends, to a large extent, on the establishment of closer commercial relations with other countries and the development of her foreign trade. A notable addition to improve Canada's expanding overseas trade facilities is M.S. LIONS GATE offering a direct service between Pacific Coast ports, the United Kingdom, continental Europe and Scandinavia. Super modern in every respect . . . from her 19½ knot speed, spacious and luxurious passenger accommodation, new design cargo-handling facilities including the latest type refrigeration, to her distinctive silhouette . . . M.S. LIONS GATE is a proud addition to Johnson Line Pacific Service.

—Johnson Line—

REDERIAKTIEBOLAGET NORDSTJERNAN • STOCKHOLM, SWEDEN

C. GARDNER JOHNSON LTD., Agents, Canada · 340 BURRARD ST., VANCOUVER, B.C.

W. R. GRACE & CO., SAN FRANCISCO, General Agents — A. JOHNSON & CO. INC., NEW YORK, Agents Eastern U.S.A.

SOUTHERN PACIFIC PROUDLY PRESENTS

2 great new streamliners

NEW *Cascade*

PORTLAND-SAN FRANCISCO • 16½ HOURS

For the first time in history San Francisco is just overnight by luxury streamliner from Portland. The new *Cascade* leaves Portland at 4:45 p.m. (PST), arrives San Francisco at 9.15 a.m. (PST). Connects with streamliner *San Joaquin Daylight* arriving Los Angeles 6.30 p.m. (PST). Through streamlined Pullmans leave Seattle 12.30 p.m. (PST). Morning trains from Vancouver, B.C., and Spokane make connections.

The beautiful new *Cascade* Pullmans are all-room, each with private washroom facilities. Except in roomettes, all washrooms are completely enclosed.

The unique *Cascade Club* provides two unbroken car-lengths of dining and club room where you'll enjoy famous Southern Pacific food, hospitality, comfort and fun.

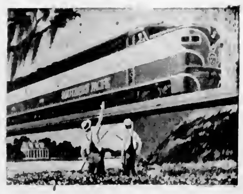

NEW SUNSET LIMITED

LOS ANGELES-NEW ORLEANS • 42 HOURS

America's newest, finest, most beautiful transcontinental streamliner. Daily 42-hour service between Los Angeles and New Orleans. Convenient connection by fast streamliners from Portland. Moderate extra fare on Sunset Limited, but no other extra ticket cost to go or return this way on your roundtrip to New York from Vancouver, B. C., Seattle, Portland and most other western Oregon and Washington points.

Choice of luxurious all-room Pullman accommodations or extra comfortable new "Sleepy Hollow" Chair Car seats.

The new *Sunset Limited* is all new. From its "magic stop" brakes to its "feather touch" doors, every feature will delight you. Built by Budd, to S.P.'s own specifications, this great streamliner is $18,000,000 worth of luxury on wheels.

For additional information and reservations on these and other great S.P. trains, ask at any S.P. ticket office or see your local rail or travel agent.

S·P The friendly Southern Pacific

See your local railroad agent or write: K. B. Corrie, Gen. Gen. Agt., 619 Howe St., Vancouver, B.C., or C. G. Alton, G.A.P.D., 1559 Fourth Avenue, Seattle 1, Wash.

New City Manager Expected To Arrive by End of Month

City Manager Cecil C. Wyatt is expected to reach Victoria before the end of the month, it was learned yesterday from Acting Mayor Harold Dupont.

He said the city manager might arrive September 29 or 30. Mr. Wyatt, earlier this year, notified the council that he would be prepared to take office October 1.

Acting Mayor Dupont said Mr. Wyatt had been asked to visit the City Hall in Toronto and would be in that city now after leaving Kingston where he was city clerk-comptroller.

TORONTO MEETING

The acting mayor said the city manager would confer with George T. Bell, Toronto civic service commissioner, in order to see if there was any part of the civic service system in the Eastern city which could be used here.

Acting Mayor Dupont said he understood the Toronto civic service system was regarded as the most efficient in Canada.

He said City Manager Wyatt would arrive in Victoria for two or three days.

Mr. Wyatt intends to travel by car to Victoria.

Visitor Lost Ring Offers $25 Reward

A NEW Jersey woman is offering a $25 reward to any person who finds a valuable ring she lost in Victoria on a recent holiday.

She is Mrs. Lester B. Gordon, 28 Summit Road, Verona, New Jersey.

In a letter to the Victoria Police Department, Mrs. Gordon has given a description of the ring. It is platinum set with diamonds, and has a centre stone surrounded with smaller stones. All of the stones have keeswick of platinum joining them.

As well as being valuable, Mrs. Gordon said the ring has "great sentimental value."

Tour by 107 Men

Texas Party Pays Visit To Experimental Farm

A large group of Texas ranchers, farmers and oil men took a look at the Dominion Experimental Station at Saanichton yesterday during their short stay in Victoria.

The group of 107 Texans were here during the course of an agricultural tour sponsored by Dallas radio station WFAA.

They arrived on the Mv Chinook and left for the station where Superintendent J. J. Woods, M.B.A., told them the activities carried on there. Later, they saw Butchart's Gardens and paid a visit to the Dominion Astrophysical Observatory at Saanich.

COLORFUL PARTY

Broad-brimmed hats and colorful

W. Moore, Builder, Dies at 79

Pioneer Victoria businessman and building trade member, William Moore died at the Jubilee Hospital Sunday morning.

He was one of the founders of the Moore-Whittington Lumber Company Ltd., nearly 60 years ago.

Born in Barrie, Ont., in 1871, Mr. Moore came to Victoria in 1891 and became engaged in building and contracting. Two years later he entered into partnership with the late J. Whittington and formed the company which was to play an important part in Victoria's growth for the next 40 years.

STARTED SHOP

Starting as carpenters and builders with a shop on Douglas Street, the two men began in millwork at the turn of the century. In 1904 plans were laid for the Moore-Whittington Lumber Company Ltd., which was subsequently built on Pleasant Street close to the firm's present location.

An active member of the Metropolitan Church, Mr. Moore was keenly interested in boys' work. He is remembered by some as superintendent of a Sunday School conducted around 1912 in, what was then the Belmont Avenue Methodist Church.

Y.M.C.A. DIRECTOR

The well-known builder man was also a director of the Y.M.C.A. and member of the Rotary Club in both of which he specialized in boys' work, in hobbies and athletics.

Mr. Moore is survived by his widow, at home, two sons, Dr. W. Harold Moore and W. Stanley Moore of this city, two grandsons, two granddaughters and one great-granddaughter.

Funeral services will be held at 2 p.m. today at the Metropolitan United Church with Rev. Moir A. J. Walsers officiating.

Cremation will follow at the Royal Oak Burial Park with Sands Mortuary Ltd. in charge of arrangements.

Fatal Collision To Be Probed At Later Date

A coroner's inquest, set for today to inquire into two traffic deaths which occurred near Colwood, September 3, will be further adjourned, it was learned yesterday.

Already adjourned once the case must be adjourned again because one of the seven persons injured in the accident still are in hospital.

The jury, however, will still assemble at Thomson's Funeral Home at 3 p.m., when a date for resumption of the inquest will be set.

Mrs. Stuart Irvine, Chemainus, and Donald James Gordon, Parksville, died as a result of injuries received in the head-on collision.

Suffers From Shock

DUNCAN, Sept. 18.—Mrs. Marcelle Painter, 846 Viewfield Road, Victoria, was treated for shock at King's Daughters' Hospital on Sunday after her automobile left the highway at Hatisford Crossing and dropped 20 feet on to railway tracks.

T.L.C. Body Will Hold Talks Here

Victoria Trades and Labor Council will be host to about 80 delegates of the British Columbia organization at a convention to be held here November 15, 16 and 17, C. A. Peck, president of the Victoria unit, and member of the British Columbia executive announced yesterday.

Mr. Peck was re-elected to the provincial post last week. He said consideration for convention would be the first one to be held in Victoria since 1937. The convention was called by the British Columbia executive of the Trades and Labor Congress of Canada.

Labor legislation in the province is expected to be the main topic at the convention. It will be held in the Labor Hall.

Man to Begin Fight for Life

A Vernon man convicted of murder will begin a fight for his life today before the British Columbia Court of Appeal now sitting here.

He is Joseph Arthur Ouellette, sentenced to be hanged for the murder of an Okanagan Chinese market gardener, after he was found guilty, May 16, by a Vernon Assize jury.

Counsel for Ouellette will be Eric Brown.

Mrs. Kate Hall Dies in South

Mrs. Kate Almeda Hall, resident of Victoria for 83 years, died Monday at her daughter's home in Santa Ana, Calif., it was learned yesterday.

In her 86th year, Mrs. Hall had been living with her daughter for the past three years.

Her husband, the late William F. Hall, died here in 1946.

She is survived by two daughters, Mrs. Norma Kerr of Toronto and Mrs. Emily Rhoads of Santa Ana; two grandaughters and one grandson; two sisters, Mrs. Emily Mess and Mrs. Mary Ann Irvine, both of Victoria.

Hurt in Woods

DUNCAN, Sept. 18.—Jesse Mycock Royal Oak, and Gilbert Edward Heal, East Saanich Road, Victoria, were treated in King's Daughters' Hospital for minor injuries suffered during a hunting accident in Cowichan district during the weekend.

Chamber Delegates

Businessmen on Visit Get New View of West

A large number of Eastern Canadian businessmen now have an entirely new regard for the West.

About 100 of them—delegates to the annual Canadian Chamber of Commerce convention in Banff last week—were in Victoria throughout Sunday. For many it was the first visit to this part of the Dominion. For others the trip was sort of a "refresher course" in which they saw for themselves that Victoria, Vancouver and the West in general were making significant progressive strides.

GROWTH IMPRESSIVE

Among those greatly impressed with recent growth of this city was C. B. Band, of Toronto, who was here about two years ago. "It is also pleasing to see the generally good business conditions prevailing," he remarked.

"It is most important. Mr Band continued, "that businessmen of the East and West get together as often as possible—and in doing so get a better and clearer understanding of each other's problems. Through such actions we can all contribute substantially to national progress and better business relations."

He waned the Canadian Chamber of Commerce policy as a supporter of individual enterprise.

REST CONTINUE

"With all our resources, and the best country on earth, here we can view the future with anything but optimism."

Headed by F. O. Winspear, Edmonton, newly-elected president of the Canadian Chamber of Commerce, the waiting party was greeted here early Sunday morning by local chamber officials and in the afternoon toured the Canadian Services College at Royal Roads. Tea was served there, upon returning to the city the delegates were on their own to go on sightseeing tours and visit friends in the Greater Victoria area. Most of them returned to Vancouver that night.

Tides at Victoria

SEPTEMBER

Date	Time	Ht	Time	Ht	Time	Ht	Time	Ht
18 Mo	2.32	2.8	8.32	7.8	14.47	7.1	20.52	7.5
19 Tu	3.24	2.7	9.27	8.0	15.36	7.3	21.41	7.8
20 We	4.14	2.6	10.19	8.2	16.24	7.5	22.29	8.0
21 Th	5.03	2.4	11.09	8.4	17.11	7.7	23.16	8.2
22 Fr	5.51	2.2			17.54	7.9	23.54	8.3
23 Sa	6.38	2.0	12.38	8.5	18.36	8.0	24.31	8.4
24 Su	7.24	1.8	13.24	8.6	19.17	8.1	25.07	8.4
25 Mo	8.10	1.6	14.09	8.6	19.57	8.2	25.43	8.4
26 Tu	8.56	1.4	14.54	8.6	20.37	8.2	26.19	8.3
27 We	9.42	1.3	15.39	8.5	21.17	8.2	26.55	8.2
28 Th	10.28	1.2	16.24	8.4	21.57	8.1	27.31	8.1
29 Fr	11.14	1.2	17.09	8.3	22.37	8.0	28.07	8.0
30 Sa	12.00	1.3	17.54	8.2	23.17	7.9	28.43	7.9
1 Su	12.46	1.4	18.39	8.1	23.57	7.8	29.19	7.8
2 Mo	13.32	1.5	19.24	8.0			29.55	7.7
3 Tu	14.18	1.6	20.09	7.9	0.37	7.7	30.31	7.6
4 We	15.04	1.8	20.54	7.8	1.17	7.6	31.07	7.5
5 Th	15.50	1.9	21.39	7.7	1.57	7.5		
6 Fr	16.36	2.1	22.24	7.6	2.37	7.4	32.19	7.4
7 Sa	17.22	2.3	23.09	7.5	3.17	7.3	33.07	7.3
8 Su	18.08	2.5	23.54	7.4	4.07	7.2	33.55	7.2
9 Mo	18.54	2.7			4.57	7.1	34.43	7.1
10 Tu	19.40	2.9	24.40	7.3	5.47	7.0	35.31	7.0
11 We	20.26	3.1	25.26	7.2	6.37	6.9	36.19	6.9
12 Th	21.12	3.3	26.12	7.1	7.27	6.8	37.07	6.8
13 Fr	21.58	3.5	26.58	7.0	8.17	6.7	37.55	6.7
14 Sa	22.44	3.6	27.44	6.9	9.07	6.6	38.43	6.6
15 Su	23.30	3.7	28.30	6.8	9.57	6.5	39.31	6.5
16 Mo			29.16	6.7	10.47	6.4	40.19	6.4
17 Tu	0.16	6.3	30.02	6.6	11.37	6.3	41.07	6.3
18 We	1.02	6.2	30.48	6.5	12.27	6.2	41.55	6.2
19 Th	1.48	6.1	31.34	6.4	13.17	6.1	42.43	6.1

The time used is Pacific Standard for the 120th meridian. Tide heights are given to distinguish high water from low water. Where depths occur in the vicinity of the harbor entrance, allowance must be made for tides between the harbor and the open waters as shown. 24 hour mark is midnight; from that hour to 12 hours, add to minutes with the dashes of minutes under change of hour.

Sunrise and Sunset

SEPTEMBER

Times of sunrise and sunset (Pacific Standard Time) at Victoria, B.C., for the month of September, 1950.

Date	Sunrise	Sunset	Date	Sunrise	Sunset
1	6.28	6.38	13	6.47	6.17
2	6.31	6.34	14	6.52	6.17
3	6.33	6.31	15	6.57	6.14
4	6.35	6.28	16	6.58	6.12
5	6.37	6.25	17	6.59	6.10
6	6.39	6.22	18	7.01	6.08
7	6.38	6.44	19	7.04	6.15
8	6.40	6.41	20	7.06	6.13
9	6.42	6.38	21	7.08	6.11
10	6.43	6.35	22	7.09	6.09
11	6.45	6.32	23	7.11	6.07
12	6.46	6.29	24	7.13	6.05
13	6.48	6.26	25	7.14	6.03
14	6.49	6.23	26	7.16	6.01
15	6.51	6.20	27	7.17	5.59
16	6.52	6.17	28	7.19	5.57
17	6.54	6.14	29	7.20	5.55
18	6.55	6.11	30	7.22	5.53
19	6.57	6.08			

Meteorological Office, Gonzales Heights, Victoria, B.C.

Britain plans to buy three times as many British cars this year as she did in 1949

The Faster Atlantic Travel
FLY BOAC

50 Reconditioned PIANOS
A sensational selection of good used pianos, every one in perfect shape and with a 5-year guarantee
Fletchers
5 PLOGUE AT 1170 DOUGLAS

STRATOCRUISER TO BRITAIN IN DOUBLE-DECK LUXURY AT NO EXTRA COST
13 FLIGHTS WEEKLY
4 from Montreal 9 from New York
CONVENIENT ONWARD CONNECTIONS
(with stopover privileges in Britain) via B.E.A. and B.O.A.C
TO
• PARIS
• ROME
• ZURICH
• GENEVA
• BRUSSELS
• AMSTERDAM
• HAMBURG
• ATHENS
• NAIROBI
• JOHANNESBURG
• LYDDA
• DELHI
• CALCUTTA
Your travel agent is our local office, information and reservations also at BOAC City Ticket Offices.
Ship by BOAC!!! Fast Air Cargo Service
BOAC TAKES GOOD CARE OF YOU
BRITISH OVERSEAS AIRWAYS CORPORATION
Laurentian Hotel, Montreal LA. 4212
82 King Street W., Toronto AD. 4325

WOOD - SPECIAL - WOOD
24 cords 16-in mill run mostly maple dbuy to split (land for all-round use.
NO REMOVAL EXTRA GOOD MEASURE
2 CORDS ONLY 7.00 1 CORDS ONLY 13.00
PHONE PRIORITY TO BUYER SERVYFOOD
760 TOPAZ
WHOLESALE FUEL G2452

You can buy this REBUILT BY STATE EXPERTS WITH STATE PARTS ELECTROLUX
The Vacuum Cleaner with 101 Uses
FAMOUS MODEL "XL"
Upholstery
Walls
Drapes
Floors
Clothes
Lamps
FULLY GUARANTEED
LIBERAL ALLOWANCE FOR YOUR OLD CLEANER
HOME SOLD TO DEALERS
COMPLETE WITH 7 ATTACHMENTS FOR ONLY
$19.50
FULL CASH PRICE
If you can't come to WRITE or PHONE for FREE home demonstration
STATE VACUUM STORES LIMITED
VACUUM STORES OF CANADA LIMITED
B 2231
850 FORT ST.
VANCOUVER PHONE TA 1577
OUT-OF-TOWN CUSTOMERS PLEASE WRITE. IF RURAL ADDRESS, GIVE R.M.D. NUMBER
MAIL THIS COUPON NOW!
I would like a Free Home Demonstration of a Rebuilt Electrolux, Hoover or New 1950 Columbia.
Name
Address
City
Phone No.
STATE VACUUM STORES
OF CANADA LTD.
850 FORT ST. VICTORIA, B.C.

Announcements
"For 200 years vivisection has been a fraud and I challenge the medical profession on the proceeds of the torture of animals to prove otherwise. The brutal cutting up of dogs and similar animals has added absolutely nothing to the treatment of man's ills. If we can awaken the people of this nation to force the abolition of this frightful practice by legislation then, at the same time, we will force the researchers and scientists to seek the answers to many physical problems from the right source."—Dr. Wolf Adler, former teacher at the Bellevue Hospital Medical School. (Canadian Anti-Vivisection Society).

Arts Centre of Greater Victoria, 823 Broughton Street. Current exhibit, 'from Jury show of oils and watercolors. Gallery hours 11 to 5.30. Tuesday to Saturday and Saturday evenings. Announcing workshop of the Painting Quartet in concert Monday, October 23 'Tickets for this musical treat from members of the Junior Arts League. Preceded by Miss Barbara H. Jackson. The Marquette Library, and The Arts Centre Gallery.

Wall, Shrubs, trees, bulbs, fruit trees, etc. Due to the dry Summer season it is not early to plant nursery stock. Giant shipments of Dutch and local stock will be auctioned next month. All No 1 Cert. inspected. Arnall & Knapp, quality nursery stock auctioneers. Watch for sales dates.

Arts Centre of Greater Victoria, 823 Broughton Street, announcing the first artists evening this season. All artists are invited to bring current work of this Summer to Gallery Thursday, September 21, 8 15 p.m. for informal discussion. Committee chairman Miss Margaret Ireland.

Barrel Biscuits, 10c a lb.; Pig Buns, 25c a lb.; Apple Juice, and Tomato Juice, Pork and Beans, 3 tins for 29c; Salmon, 16c a tin; Jams, special: 32-oz. bottle, 16-Corn, 6 cobs for 29c; also Peaches, Plums and Pears. Pic 'n' Pac, 716 Pandora.

Just arrived, Elizabeth Arden's breathtakingly lovely new results color harmony makeup, "Surprise" Immensely flattering in all sorts, all color types. Available at the Victoria Pharmacy, Government at Broughton Street. Phone G 1811

Reginald Mills, Divine Healer—Treatment for paralysis, rheumatism, cataract, ulcers, hay fever, and other disorders. Kindly note permanent change of address, 656 St. Charles Street. Phone G 8642.

De L. Dunlap opens University Extension series in the Victoria College Normal School Auditorium on Monday, September 25, at 8 15 p.m. Topic "The Lincoln Papers." General public is invited.

The Musical Art Society presents Irene Byall, contralto, in recital, in the High School Auditorium, Wednesday, September 27, 8 p.m. Tickets 75 cents, on sale Thursday September 21, Fletcher's Music Store.

Would you enjoy the comforts of a better-class hotel but prefer the atmosphere of a home? Reservations for permanent guests taken now Phone G 7268

"Mam Shaw," Crystal Garden September 22 and 23. Open to all amateur gardeners. Particulars and entry forms from secretary, E 3185. Copy and bring your friends.

The Musical Art Society presents Irene Byall, contralto, in recital, in the High School Auditorium, Wednesday, September 27, 8:30 p.m. Tickets 75 cents

Salvage Collection for Fairfield, Fernwood and Mt. Tolmie. We collect rags, paper, household mattresses. Phone E 5413

Rummage Sale, Memorial Hall 1212 Vancouver, September 22, 9:30 a.m

Chanterfield Suites re-covered, restyled and cleaned. Day & Quinn Upholstery E 8611.

The Old Charming Inn, Oak Bay seafront. Breakfast, lunch and dinner. Tel. G 6267 Miss Ewing

Victoria School of Expression reopens September 25. Telephone G 5535.

The Chalet, Gorge Cove, a beautiful spot, week or, week-end holiday Sidney 627

Remodelin—Repair—Cleaning Inland Furriers, 616 Humboldt Street. Phone B 2215.

Labor Relations Course—Evening division, Victoria College Register today.

Exhibition of Paintings by Judith Morgan at the Mart-mette, 1016 Douglas. Visit our Art Room.

Let your porch light say "Welcome" to those who call Monday, October 2.

Notice — Postponed opening in October 3 of Open Reservations, St. Martin's Hall, Obed. G 1343.

Don't Neglect Slipping FALSE TEETH
Do false teeth drop, slip or wabble when you talk, eat, laugh or sneeze? Don't be ashamed of your false teeth any longer. Sprinkle FASTEETH on whether upper or lower plates. Keeps false teeth firmer and more comfortable. Holds plates securely. Gives extra comfort. No gummy, pasty taste or feeling. Get FASTEETH today at any drug store. ADVT.

GREY BLANKETS
100% All-Wool
Heavy Weight
60 Ins. x 84 Ins.
$3.95 Each
COME AND BROWSE
ALWAYS SOMETHING DIFFERENT
Capital Iron & Metals Limited
1824-1832 STORE ST. G 2434 - G 8441

A GREAT NAME IN RADIO...
STROMBERG-CARLSON
SEE THE
RADIO CONSOLETTE
Picture frame design in mahogany and walnut, "Ivone" 8-in. speaker, 3-speed record changer 187.50
MURPHY ELECTRIC
G 1713 744 YATES ST.

WOOD SPECIAL!
No 1 ALL DOUGLAS FIR WOOD, THICK BARK BLANK MIXED WITH INSIDE BLOCKS Bank-run No rubbish Good for furnaces and fireplaces
2 CORDS ONLY $12
PHONE G 4415 FOR IMMEDIATE DELIVERY
Shawnigan Douglas Fir Wood Co.
638 JOHNSON STREET

CALVERT - 16 2-2
Calvert GRAND RESERVE Canadian Whisky
Distilled and Blended in the Calvert Tradition
CALVERT DISTILLERS (CANADA) LIMITED, AMHERSTBURG, ONT.
This advertisement is not published or displayed by the Liquor Control Board or by the Government of British Columbia.

Taxi Receives $1,000 Damage in Crackup

Colonist Photo

C & C taxi pictured above, is damaged to extent of about $1,000 by Albert Henry, Patricia Bay, was in almost head-on collision Sunday morning with taxi which was being driven on Glanford Avenue, near Judah Avenue, by John A. Watson, 1537 Gladstone Avenue. Seven persons were injured.

Sanich Police said car driven by Henry was proceeding south on Glanford Avenue when it was in collision with a C & C taxi, driven by John A. Watson, 1537 Gladstone Avenue who was going in the opposite direction.

Total damage has been estimated at $2,500.

NEARLY HEAD-ON

The accident, which occurred near Judah Avenue, was nearly head-on. Passengers in the taxi were all Trans-Canada Air Lines personnel.

Injured in the taxi were Mr. Watson, who is thought to have suffered internal injuries; Pilot Frank Smith, 1275 West 5th, Vancouver, cuts and bruises; Capt. Marwood Milliken, 2201 West 31st, Vancouver, back injury; Miss Emily Dore stewardess, 1128 West Pender, Vancouver, cuts and bruises.

Injured in the other car were Henry, cut arm; Marlowe Tom, Cole Bay, face cuts, and Pat Smith, Brentwood, skull and face cuts.

TWO IN HOSPITAL

All were taken to Royal Jubilee Hospital for treatment. Mr. Watson and Pilot Smith, who are in good condition, are the only ones still in hospital.

In charge at the crash scene were Sgt. Jack Hamilton and Constables Robert Adrian, Robin Stewart and Robert Coleman.

STEADY FLOW

Because it is fed by four of the Great Lakes, Niagara Falls has the steadiest flow of all the great waterfalls.

Two Victoria Theatre Groups Formally United

After two months of negotiation, the Victoria Little Theatre and the Victoria Theatre Guild officially amalgamated into a single organization to be called The Victoria Theatre Guild and Dramatic School at a special meeting last night.

A new constitution was ratified giving powers, assets, liabilities and privileges of the two previous memberships to that of the new one.

Held at the Little Theatre, 805 Langham Court, the meeting was a joint assembly of the two organizations for the election of new officers and ratification of the new constitution.

RICHARDS NAMED

Percy Richards, appointed neutral chairman because he belonged previously to neither of the groups, was elected president of the new organization.

Other officers named were Henry Stubbings, vice-president; Leonard McCann, secretary, Mrs. Barbara Smythe, treasurer; Richard James chairman of the finance committee, Mrs. V. C. Chadwick, chairman of the production committee; Col. Victor Mills, chairman of the membership committee, and Alec McGown, chairman of the constitution committee.

Aims of the new group will be to foster the "art of drama by producing plays, establishing classes of instruction, encouraging study of plays; supporting the writing and production of plays with all the related techniques of properties, lighting and costuming."

Col. Mills and Mr. Richards told the assembly of the need for members. A current membership drive was outlined and present members were urged to secure interested new users.

During the meeting there was discussion on the legality and advisability of allowing transfer of membership passes for admittance to the season's productions.

The first play now under rehearsal and study is "I remember Mama" to be directed by Audrey St. D. Johnson.

This will be followed by six other plays for the remainder of the season, to be announced later.

The amalgamation brings back into the group many former members of the Victoria Little Theatre who left in 1946 for various reasons and formed an association of their own.

With the new joint membership and a vigorous drive for new members, officials said last night that an organization of 400 was not impossible for the new season.

Branch Hears Psychologist

More than 30 members of the Ad Astra Branch of the Canadian Legion last night received a lesson in psychology at Victoria College.

The meeting, held in the Britannia Branch of the Canadian Legion, was the first of the organization after the Summer recess.

Prof. Geddes covered the benefits of psychology to modern business and vocational aptitude methods. He gave examples of case histories.

MARINERS WARNED

Mariners are advised to navigate with caution in the area in which the old float was previously located in a position approximately 350 feet west of the Ballantyne Pier, Vancouver harbor, and extending for a distance of about 450 feet from the south shore.

Be sure your watch is repaired by a CERTIFIED WATCHMAKER

The Sign Displayed in Watchmakers Certified by the Canadian Jewellers Institute

LOOK FOR THIS SIGN

This identification is given only to those who have passed the Canadian Jewellers Institute's rigid examination in watch and clock repairing. It is your assurance of qualified, competent care for your watch.

THE CANADIAN JEWELLERS' INSTITUTE

A NON-PROFIT ORGANIZATION WHICH PROTECTS YOUR INTERESTS

You will be delighted with this fragrant tea

"SALADA"

ORANGE PEKOE

GEOGRAPHIC SOCIETY

The National Geographic Society was founded in 1888 "for the increase and diffusion of geographic knowledge."

Seven Injured

Drunken Driving Charge Laid After Car Collision

A Patricia Bay man is in the city jail charged with drunken driving as a result of a Sunday morning Glanford Avenue accident in which seven persons were injured.

He is Albert Henry, who appeared at a special sitting of Saanich Police Court yesterday and was remanded to this morning without plea.

Saanich police said Henry's car was proceeding south on Glanford Avenue when it was in collision with a C & C taxi, driven by John A. Watson, 1537 Gladstone Avenue who was going in the opposite direction.

Total damage has been estimated at $2,500.

NEARLY HEAD-ON

The accident, which occurred near Judah Avenue, was nearly head-on. Passengers in the taxi were all Trans-Canada Air Lines personnel.

Injured in the taxi were Mr. Watson, who is thought to have suffered internal injuries; Pilot Frank Smith, 1275 West 5th, Vancouver, cuts and bruises; Capt. Marwood Milliken, 2201 West 31st, Vancouver, back injury; Miss Emily Dore stewardess, 1128 West Pender, Vancouver, cuts and bruises.

Injured in the other car were Henry, cut arm; Marlowe Tom, Cole Bay, face cuts, and Pat Smith, Brentwood, skull and face cuts.

TWO IN HOSPITAL

All were taken to Royal Jubilee Hospital for treatment. Mr. Watson and Pilot Smith, who are in good condition, are the only ones still in hospital.

In charge at the crash scene were Sgt. Jack Hamilton and Constables Robert Adrian, Robin Stewart and Robert Coleman.

STEADY FLOW

Because it is fed by four of the Great Lakes, Niagara Falls has the steadiest flow of all the great waterfalls.

"Build B.C. Payrolls"

PACIFIC MILK

STEAMING HOT COFFEE

Summer weather makes coffee doubly enjoyable and when Pacific Milk is added, you'll find even greater taste pleasure. Be sure and keep Pacific Milk on hand in your kitchen.

PACIFIC MILK

Vacuum Packed and Homogenized

"Rice Prepared as Fast as Coffee!"

Supper a Problem?

Serve Delicious, Miracle-Quick MINUTE RICE CURRY

1 tablespoon butter
½ raw chopped onion
1 package Minute Rice
½ teaspoon curry powder
½ teaspoon salt
1½ cups water
Creamed eggs fish or meat

Melt butter, add onion and cook until tender. Add rice and cook until golden brown, stirring constantly. Add curry powder, salt, water. Bring to full boil, boil 1 minute. Remove from heat, cover, and let stand 10 minutes. Serve with creamed eggs, meat, fish or poultry to make a feast of a little leftover. 4 servings.

Here's a practical answer to the ever present problem of luncheon or supper — the difficult "third meal" of the day. Fluffy, deliciously tender rice made piquant and colorful with curry, served with creamed eggs or fish or meat.

Minute Rice will inspire you with countless ideas for quick, easy, main-course dishes and desserts. And you'll love Minute Rice as an interesting, time saving alternative for potatoes. Keep Minute Rice on hand for meal-time surprises your family will love.

DELICIOUS MAIN-COURSE AND DESSERT RECIPES ON THE PACKAGES

It's true! Start preparing Minute Rice and making coffee at the same time — and the Minute Rice will be ready when the coffee is!

And such rice! White and fluffy and tender — ready to serve. You'll enjoy the same time-saving, the same grand results, in making any number of rice dishes such as only the most expert cooks can make.

FASTER! EASIER! BETTER!

Minute Rice is pre-cooked. The only rice of its kind.

No washing, draining, rinsing, steaming. Just add it to water — bring to the boil.

Turns out perfect *every* time — fluffy, tender, delicious.

MINUTE RICE

A Product of General Foods

The BAY — Victoria's Modern, Friendly Store

Imported Broadcloth Coats—New Shades!

$45

The BAY invites you to come and get excited with us over this New Coat collection we've just received. You'll find better values, smarter styling, finer workmanship at this one Special Price! Superfine imported broadcloth with hand details that are beautiful. Spicy fall shades. 12 to 20.

BAY Women's Suits and Coats, Second Floor

Annual Made-to-Measure Suit Sale Continues!

BAY Men's Clothing, Street Floor

Just Arrived! 38" Tissue Faille

McCall PATTERN NO BITS

Yard 1.95

In time for your fall sewing . . . a new shipment of beautiful Rayon Tissue Faille. Use it for the smart little dressmaker suits, afternoon dresses you'll need this season. Glowing new fall shades . . . russet, pink, coffee, blue, berry red, grey, winter white.

BAY Dress Goods, Second Floor

38" "Pall Mall" Crepe
A handsome dress crepe in Celanese Rayon. Blue, grey, black, navy, red, rose, aqua, brown, green rust. Unusual value at this price. Yard 1.59

42" Checked Taffeta
Boldly checked crisp, crackling taffeta for important new formals or suits. Brown, black, blue, green or red with white. Yard 1.59

New 42" Nylon Sheer
So pretty, yet so practical for formals, blouses, scarves. Black, white, pink, blue, yellow, red or grey. Dries in a jiffy. Yard 1.95

Crease-Resistant Rayon
Two spun rayon fabrics by Tootal, 36" wide. Solid shades or stripes, red, mauve, aqua, blue, grey, gold. "Lystar," Yard 1.29 "Lombia," Yard 1.39

Self-Patterned Nylon
A dainty 42" fabric for pretty blouses, children's frocks. Novelty self design. White, pink, blue, yellow. Yard 2.29

Washable Spun Rayon
New shipment floral and solid shades. 36" wide. Aqua, green, navy, red, black, blue, wine, pink, grey, brown. Yard 69¢

44" Washable French Crepe
Beautiful for blouses, lingerie, children's dresses. Washable. Solid shades of white, pink or blue. Popular 44" width. Yard 98¢

Washable Angelskin
Lightweight rayon fabric suitable for blouses, lingerie, children's wear. 38" and 44" widths. Solid shades of white, pink or blue. Special, yard 69¢

BAY Dress Goods, Second Floor

Only The BAY Has "Gage" Hats!

7.95

These are the hats you see advertised in "Vogue" magazine . . . Hats of well-bred, timeless simplicity to team effectively with your fall wardrobe. Model illustrated is a side dip in cloud-soft grey felt.

Others at 9.95, 12.95 and 13.95

BAY Millinery, Second Floor

New Nylon Tricot Slips! Three Shades

6.95

There's nothing like nylon . . . for beauty without bother, for fast laundering, hurry-up drying, no ironing. These styled with softly gathered bustline, appliqued trim. White, pink or blue. 32 to 42.

Tailored Style Nylon Tricot Knit Slips that wash and dry so swiftly . . . wear and wear so well and so long. White, pink, blue. Sizes 32 to 42. 5.95

Half Slips Nylon Tricot Knit. Embroidered nylon insert with a one-inch nylon net trim. Dainty and fragile looking but so practical. White, pink, blue. Small, medium, large 4.98

BAY Lingerie, Second Floor

See the Historical Display!

See the display of historical exhibits now being shown adjacent to the Hostess Booth, Street Floor.

Hudson's Bay Company.

INCORPORATED 2nd MAY 1670

Store Hours: 9 A.M. to 5 P.M.
Wednesdays 9 A.M. to 1 P.M.

Phone E 7111

ALWAYS PLENTY OF FREE CONVENIENT PARKING IN THE BAY'S HANDY PARKING LOTS